

**TYPICAL FRONT ELEVATION** ①  
SCALE A

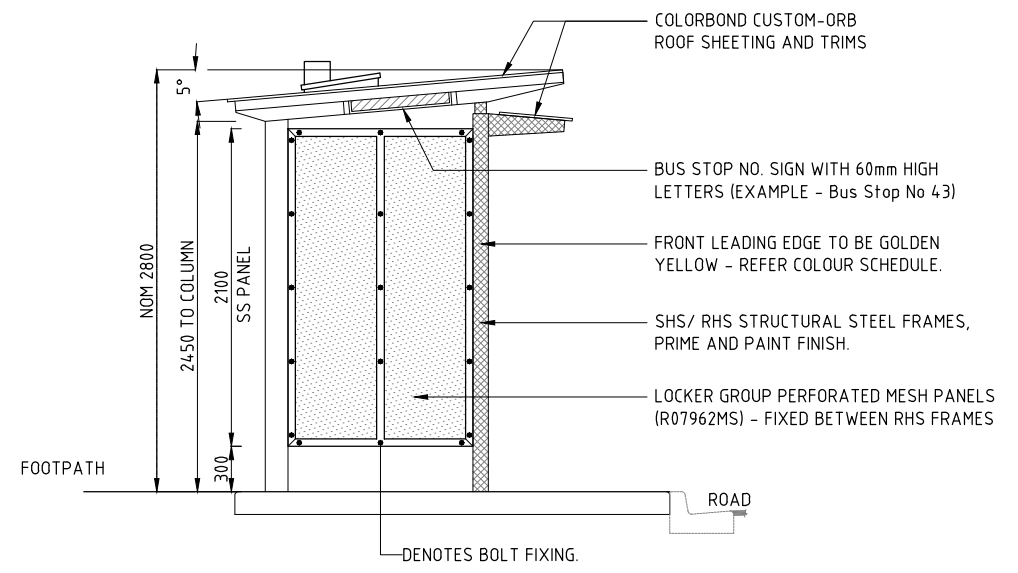

**TYPICAL SIDE ELEVATION** ②  
SCALE A

**TABLE 1: SLAB SIZE OPTIONS**

DESIGN PARAMETERS	600 WIDE DIRECTIONAL TGSI	800 WIDE DIRECTIONAL TGSI
SLAB SIZE	6340 x 2875	6540 x 2875

- NOTES:**
- ALL DIMENSION ARE IN MILLIMETRES UNLESS NOTED OTHERWISE.
  - ENSURE SURROUNDING ENVIRONMENT IS SUITABLE FOR BUS STOP LOCATION, i.e TRANSITION TO EXISTING FOOT PATHS , KERBS, SLOPES OF LAND AND SLOPE OF ROAD

- LEGEND:**
- SS 2.0mm THICK RIMEX 6WL TEXTURED MILD STEEL PANEL OR EQUAL APPROVED. PAINT FINISH.
  - PM 2mm THICK LOCKER GROUP PERFORATED MESH SHEET (R07962MS)
  - TT LOCATION OF NEW TIMETABLE HOLDER
  - TGSI TACTILE GROUND SURFACE INDICATORS
  - # 2500 MIN. FOR SHARED PATH 1200 MIN. FOR FOOTPATH

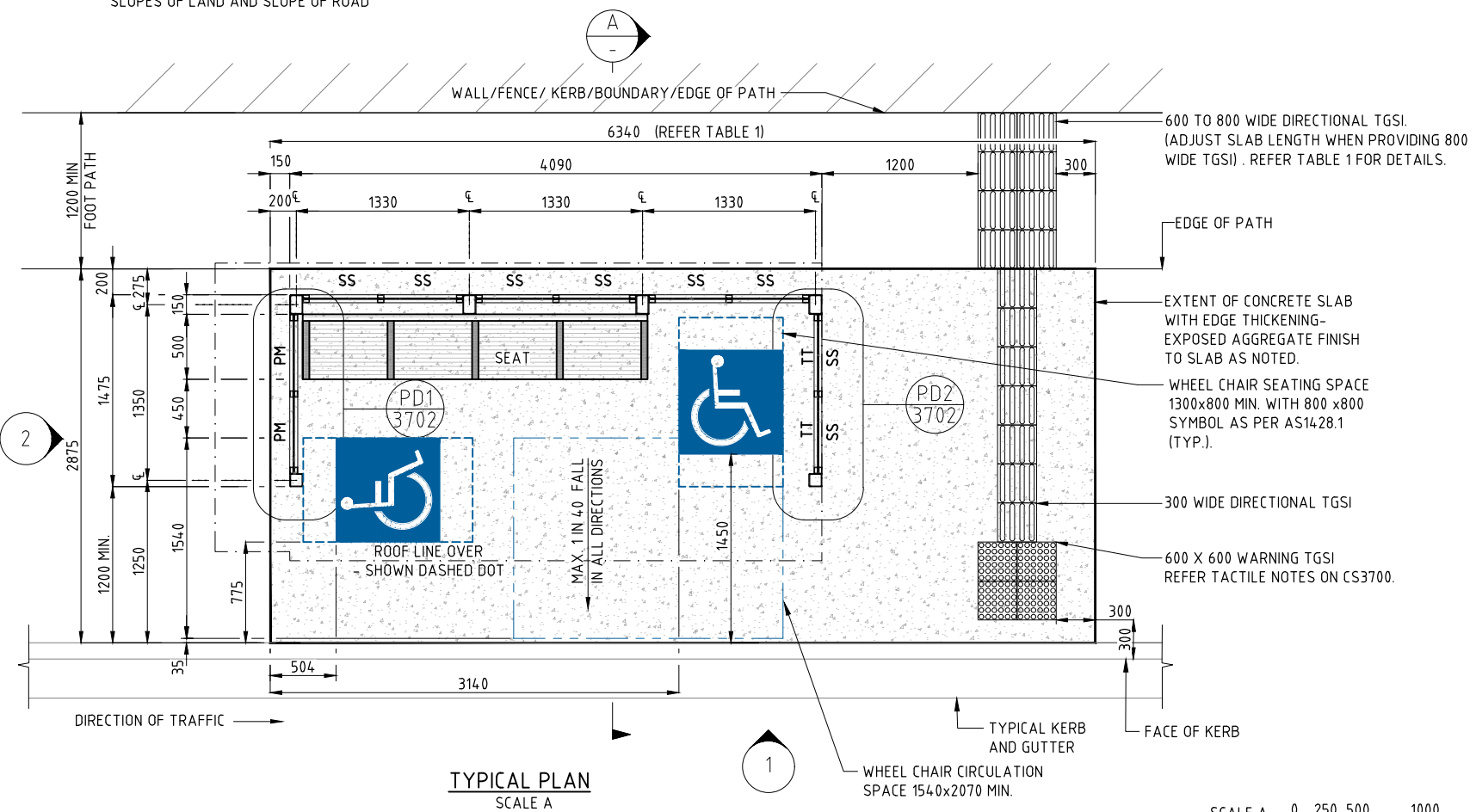

**TYPICAL PLAN** ①  
SCALE A

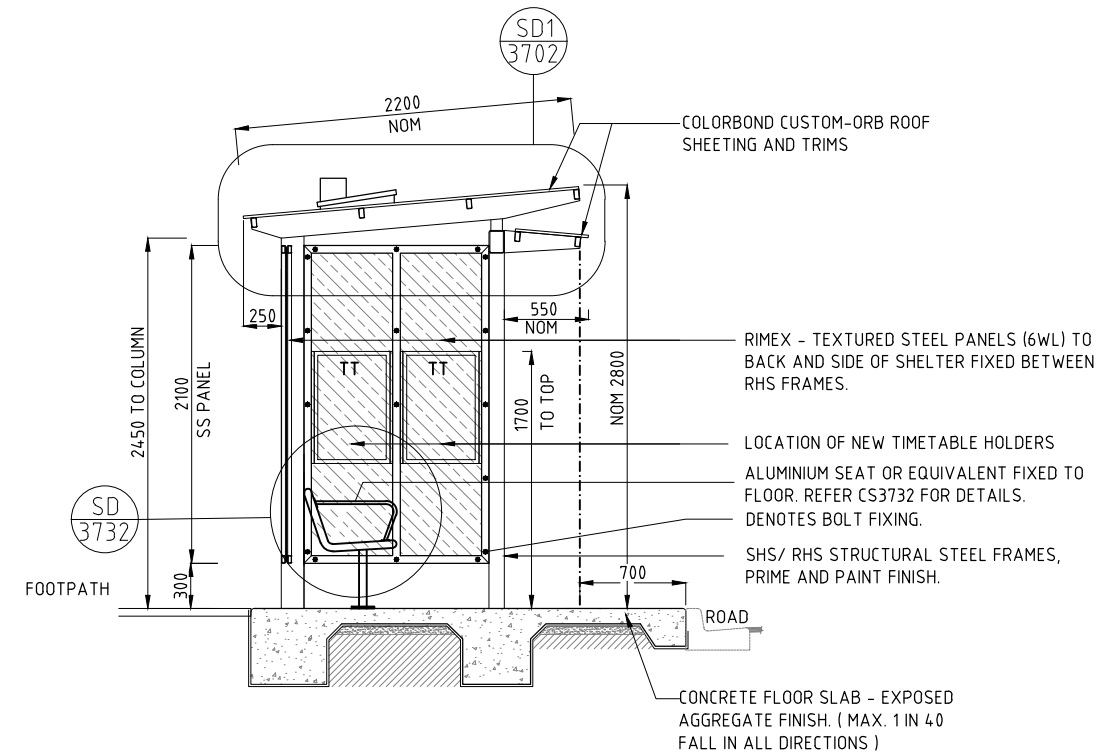

**TYPICAL SECTION A-A**  
SCALE A



**DRAWING IS TYPICAL ONLY. OBTAIN BUILDING PERMIT BEFORE CONSTRUCTION.**

No.	DESCRIPTION	DATE	NAME	DEPT./COMPANY
0	REISSUED WITH DDA COMPLIANCE	APR 2022	S.J.	EES/DIPL
AMENDMENTS				

**WARNING**  
BEWARE OF UNDERGROUND SERVICES. THE LOCATION OF UNDERGROUND SERVICES ARE APPROXIMATE ONLY AND THEIR EXACT POSITION SHOULD BE PROVEN ON SITE. NO GUARANTEE IS GIVEN THAT ALL EXISTING SERVICES ARE SHOWN.

**CONCURRED STRUCTURAL ONLY**  
NORTHERN TERRITORY GOVERNMENT  
DEPARTMENT OF INFRASTRUCTURE, PLANNING & LOGISTICS  
Level 4, Highway House, Palmerston Circuit, Palmerston  
PO Box 61, Palmerston NT 0831  
Signed: *Jorge Mu* 06/04/22  
Registration No.: 33896ES

DRAWN	DIPL	CHECKED	DIPL
DATE	APR 2022	DATE	APR 2022
DESIGNED	DIPL	CHECKED	DIPL
DATE	APR 2022	DATE	APR 2022
DESIGN LEADER	DIPL	DESIGN DIRECTOR	DIPL
DATE	APR 2022	DATE	APR 2022



STANDARD DRAWINGS  
BUS SHELTERS & ASSOCIATED INFRASTRUCTURE

**SHELTER - TYPE 14A - 3 BAY  
TYPICAL PLAN, ELEVATION & SECTION**

FILE No.	ASSET No.	SHEET No.	DRAWING No.	AMEND.	SHEET SIZE
-	-	2 OF 6	CS3701	0	A1