

LEGEND

SS 2.0mm THICK RIMEX 6WL TEXTURED MILD STEEL PANEL OR EQUAL APPROVED. PAINT FINISH.

PM 2mm THICK LOCKER GROUP PERFORATED MESH SHEET (R07962MS)

TT LOCATION OF NEW TIMETABLE HOLDER

NOTE:
ALL DIMENSIONS ARE IN MILLIMETRES UNLESS NOTED OTHERWISE.

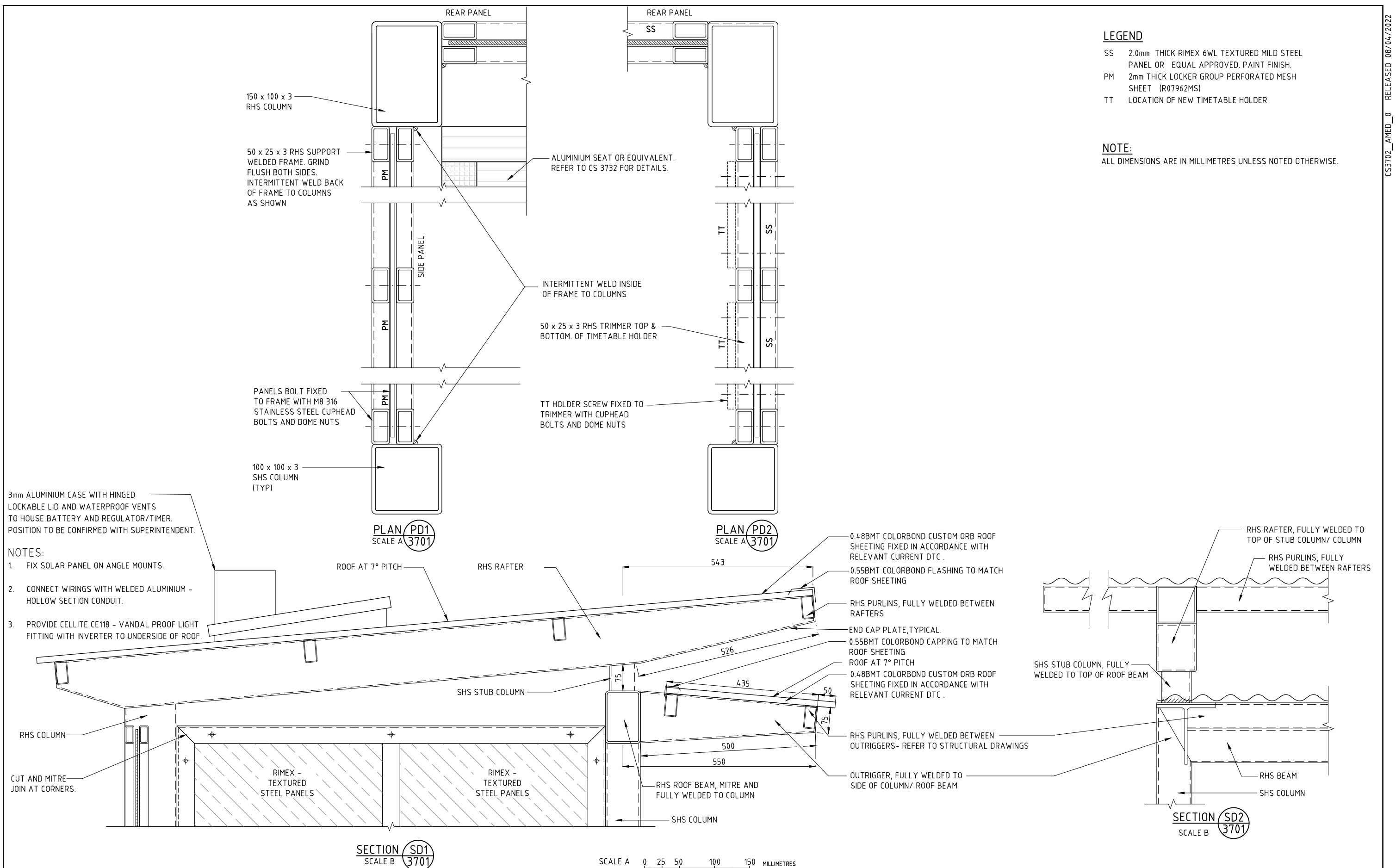

- NOTES:**
1. FIX SOLAR PANEL ON ANGLE MOUNTS.
 2. CONNECT WIRINGS WITH WELDED ALUMINIUM - HOLLOW SECTION CONDUIT.
 3. PROVIDE CELLITE CE118 - VANDAL PROOF LIGHT FITTING WITH INVERTER TO UNDERSIDE OF ROOF.

DRAWING IS TYPICAL ONLY. OBTAIN BUILDING PERMIT BEFORE CONSTRUCTION.

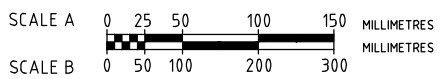

No.	DESCRIPTION	DATE	NAME	DEPT./COMPANY
0	REISSUED WITH DDA COMPLIANCE	APR 2022	S.J.	EES/DIPL
AMENDMENTS				

WARNING
BEWARE OF UNDERGROUND SERVICES. THE LOCATION OF UNDERGROUND SERVICES ARE APPROXIMATE ONLY AND THEIR EXACT POSITION SHOULD BE PROVEN ON SITE. NO GUARANTEE IS GIVEN THAT ALL EXISTING SERVICES ARE SHOWN.

CONCURRED STRUCTURAL ONLY
NORTHERN TERRITORY GOVERNMENT
DEPARTMENT OF INFRASTRUCTURE, PLANNING & LOGISTICS
Level 4, Highway House, Palmerston Circuit, Palmerston
PO Box 61, Palmerston NT 0831
Signed: *Jorge Mu* 06/04/22
Registration No.: 33896ES

DRAWN	DIPL	CHECKED	DIPL
DATE	APR 2022	DATE	APR 2022
DESIGNED	DIPL	CHECKED	DIPL
DATE	APR 2022	DATE	APR 2022
DESIGN LEADER	DIPL	DESIGN DIRECTOR	DIPL
DATE	APR 2022	DATE	APR 2022



STANDARD DRAWINGS BUS SHELTERS & ASSOCIATED INFRASTRUCTURE				
SHELTER - TYPE 14A - 3 BAY TYPICAL SECTIONS DETAILS				
FILE No.	ASSET No.	SHEET No.	DRAWING No.	AMEND.
-	-	3 OF 6	CS3702	0
				SHEET SIZE A1