

Annual Traffic Report 2021

Prepared in conjunction with

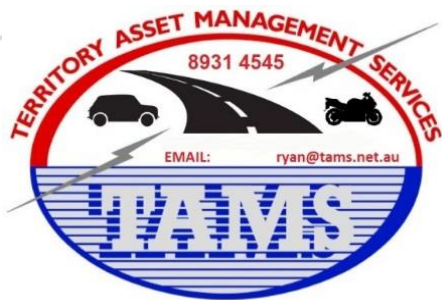

TERRITORY TRAFFIC SURVEYS
DATA ACQUISITION SPECIALISTS



Document title	Annual Traffic Report 2021
Contact details	Department of Infrastructure, Planning and Logistics (DIPL), Transport and Civil Services, PO Box 61, Palmerston NT 0831, 08 8924 7336
Approved by	NA
Date approved	NA
Document review	NA
TRM number	NA

Version	Date	Author	Changes made
1	June 2021	DIPL in conjunction with Territory Traffic Surveys	Original version

Acronyms	Full form
NT	Northern Territory

Contents

1. Introduction	4
1.1. Introduction.....	4
1.2. Objectives of the traffic counting programme	4
1.3. The utilisation of traffic count information	5
2. Summary	5
2.1. Data collection.....	5
2.2. Reporting of count station results	5
2.3. Computer analysis.....	5
2.4. Vehicle classification data.....	5
3. Traffic counts	6
3.1. Introduction.....	6
3.2. Primary stations	6
3.3. Coverage stations.....	6
3.4. Special stations	7
3.5. Traffic count site locations and year of last record	7
4. Vehicle classification on rural roads	8
4.1. Introduction.....	8
4.2. Station calibration factor	8
4.3. Vehicle categories.....	8
5. Glossary of terms	9
6. Appendices	10
6.1. Vehicle categories.....	10
6.2. Figures	10
6.3. Tables	11

1. Introduction

1.1. Introduction

Transport and Civil Services of the Department of Infrastructure, Planning and Logistics is responsible for the provision of traffic statistics pertaining to roads managed by the Northern Territory Government.

Territory Asset Management Services Pty Ltd is responsible under contract to the Department of Infrastructure, Planning and Logistics for data collection, analysis and the operational management of the Department's traffic data acquisition program.

This report was prepared by Territory Asset Management Services Pty Ltd for Transport and Civil Services and represents processed traffic data as follows:

Annual Traffic Count Data 2012 to 2021

Monthly Traffic Count Data January 2021 to December 2021

Vehicle Classification at Urban Primary Stations 2021

Vehicle Classification at Rural Primary Stations 2021

1.2. Objectives of the traffic counting programme

Traffic data is a vital part of the information required in the planning, design and operation of the urban and rural road networks. The information is used by the Department of Infrastructure, Planning and Logistics, other Northern Territory Government departments, state government road authorities, and commercial organisations.

The aims of the Department's traffic count programme are to:

- monitor annual trends in traffic using vehicle classifications over various types of road
- determine the amount of travel throughout the Territory, including each of the administrative regions of the Territory
- demonstrate variations in traffic flow throughout the year
- provide traffic flow information on specific links in the road network for project evaluation
- provide a comprehensive database of traffic information.

1.3. The utilisation of traffic count information

The Department of Infrastructure, Planning and Logistics utilises the traffic information for the following purposes:

- road financing and budgeting
- classification of roads and road network planning
- development of programmes for the construction and maintenance of roads
- development of road design standards
- measurement of the level of service provided by the road network.

2. Summary

2.1. Data collection

Data for the traffic count report has been collected from a variety of locations at urban and rural primary and coverage stations throughout the Northern Territory.

2.2. Reporting of count station results

Primary count stations throughout the Northern Territory are reported in VEHICLES.

Rural Coverage count stations are reported in VEHICLES.

Urban Coverage count stations are reported in VEHICLES, with the exception of multilane roads as detailed below:

- Aust Road Coverage sites – reported in VEHICLES
- More than one (1) lane in the same direction – reported in DOUBLE AXLES.

2.3. Computer analysis

Traffic data is analysed using a variety of software applications as follows:

- TAMS Traffic Reporting System (TAMS TR)
- Proprietary traffic counting software from vendors of MTE data collection devices
- Road Information Management System (RIMS).

Traffic data is downloaded from count stations using “Metrocount” Proprietary Traffic Analysis Software.

2.4. Vehicle classification data

Vehicle type classifiers divide the vehicles into the nationally accepted AUSTROADS94 and 4 BIN Vehicle Classification Systems. Refer to chart 1 & 2 in this document for a description of vehicle classifications.

3. Traffic counts

3.1. Introduction

The urban and rural traffic counting programme is monitored by a network of traffic stations in the four major urban centres (Darwin, Katherine, Tennant Creek & Alice Springs), and in all rural areas throughout the Northern Territory.

Refer to the maps in this document for count station locations.

The maps are shown as: Figures 2 - 6 Urban count stations and Figures 7 - 15 Rural count stations

Urban station numbers are prefixed by UD (Urban Darwin Region), UK (Urban Katherine Region), UT (Urban Tennant Creek Region) and UA (Urban Alice Springs Region).

Rural station numbers are prefixed by RD (Rural Darwin Region), RK (Rural Katherine Region), RT (Rural Tennant Creek Region), RA (Rural Alice Springs Region), and RE (Rural East Arnhem Region).

The traffic counting stations are divided into the categories of PRIMARY, COVERAGE and SPECIAL.

3.2. Primary stations

Primary stations collect either count or classification traffic data on a permanent basis. Urban and rural primary counts are collected in 15 minute intervals.

Primary stations data is under the following tables:

- Table 1.1 Urban Primary station AADT summaries over a 10 year period
- Table 1.2 Urban Primary station AADT summaries for 2021
- Table 2.1 Rural Primary station AADT summaries over a 10 year period
- Table 2.2 Rural Primary station AADT summaries for 2020
- Table 5.1 Rural Primary station Vehicle Classification for 2021
- Table 6.1 Urban Primary station Vehicle Classification for 2021
- Table 7.1 Primary Bike station AADT and Monthly ADT for 2021
- Table 7.2 Primary Bike station AADT since installation in 2014
- Table 7.3 Urban Bike station Vehicle Classification for 2021

3.3. Coverage stations

Coverage stations record data over short periods with a minimum requirement of 28 days. Counts are collected in 15 minute intervals for both urban and rural stations.

The tables below provide traffic counting coverage for sections of roads between primary stations:

- Table 3.1 Contains Urban Coverage station estimated AADT summaries over a 10 year period

- Table 3.2 Contains Urban Coverage station estimated AADT summaries for 2021
- Table 4.1 Contains Rural Coverage station estimated AADT summaries over a 10 year period
- Table 4.2 Contains Rural Coverage station estimated AADT summaries for 2021
- Table 5.2 Percentages of each class of vehicle counted and the Station Calibration Factor for Rural Coverage stations for 2021
- Table 6.2 Percentages of each class of vehicle counted and the Station Calibration Factor for Urban Coverage stations for 2021

The estimated AADT for rural coverage stations are calculated by applying a seasonal factor to recorded data from the site. The seasonal factor is determined from a related primary site where year round data is recorded.

3.4. Special stations

Special stations are one-off surveys required to provide traffic information for a specific project.

3.5. Traffic count site locations and year of last record

Tables 4A, B and C indicate when data was last collected at each station as follows:

- Table 4A Coverage Count Stations
- Table 4B Primary Count Stations
- Table 4C Special Stations and Applications 2021
- Table 4D Road Closures and Restrictions 2021

4. Vehicle classification on rural roads

4.1. Introduction

Classifiers are devices which are placed for a minimum period of 28 days at each Rural Primary Station to determine the composition of the traffic counted.

4.2. Station calibration factor

The station calibration factor (SCF) is derived from the vehicle classification data and is the ratio of the number of vehicles counted by the classifier, divided by the number of double axles recorded at an adjacent counter.

The SCF is used to calculate the number of VEHICLES from a DOUBLE AXLE count.

4.3. Vehicle categories

Vehicles are classified into the twelve AUSTROADS Vehicle Classification categories as shown in Chart 1.

Table 5.2 data is shown as a percentage of each class of vehicle counted.

5. Glossary of terms

Term	Definition
AADT	Annual Average Daily Traffic - expressed as the number of vehicles per day.
ADJUSTED DATA	Where this flag appears in this report, the data has been adjusted to correct impacts on data collection such as equipment failure or construction traffic. The adjusted figures are extrapolated from a statistical analysis of data adjacent to, and in the same period for previous years.
ROAD CLOSURE	Where this flag appears in this report, it indicates that during the period of data collection, the road was affected by closure due to flooding or other reasons, and this should be considered when using the data.
ROAD RESTRICTION	Where this flag appears in this report, it indicates that during the period of data collection, the road was affected by restrictions to the type/size of traffic allowed to use the road. This should be considered when using the data.
ROAD CLOSURE & RESTRICTION	Where this flag appears in this report, it indicates that during the period of data collection, the road was affected by both closures and restrictions.
ADT	Average Daily Traffic - The average 24 hour volume over the period of the traffic count.
CALCULATED AADT	Annual Average Daily Traffic - Average 24 hour traffic volume established by a twelve month continuous count.
COVERAGE STATION	Traffic count station which operates for a short duration with or without time based internal records.
DOUBLE AXLES (D/A)	Road tube counters at count stations, count traffic in terms of Double Axles passing over the tubes.
DA - VEH	Indicates data in transition, previous data in double axles and current data in vehicles.
ESTIMATED AADT	AADT obtained by applying a seasonal factor to data collected over a short period of time.
MADT	The ADT for a calendar month.
PRIMARY STATION	Permanent traffic count station where traffic data is recorded at fixed time intervals and counted continuously for 12 months of the year.
SPECIAL STATION	Traffic count station where traffic data is recorded for a special or specific purpose over a short period of time. They are usually requested on a 'one off' basis.
VEHICLES (VEH)	Loop counters at traffic count stations count traffic in Vehicles passing over the loop.

6. Appendices

6.1. Vehicle categories

- Chart 1. AUSTRROADS Vehicle Classification System
- Chart 2. AUSTRROADS 4 BIN Vehicle Classification System
- Chart 3. Bicycle Classification System

6.2. Figures

- Figure 1. Traffic Count Station Locations NT Locality map
- Figure 2. Darwin Urban Count Stations
- Figure 3. Palmerston Urban Count Stations
- Figure 4. Katherine Urban Count Stations
- Figure 5. Tennant Creek Urban Count Stations
- Figure 6. Alice Springs Urban Count Stations
- Figure 7. Darwin Rural Count Stations
- Figure 8. Alice Springs Rural Count Stations
- Figure 9. Top End Count Stations
- Figure 10. West Katherine Region Count Stations
- Figure 11. East Katherine & Arnhem Region Count Stations
- Figure 12. West Tennant Creek Region Count Stations
- Figure 13. East Tennant Creek Region Count Stations
- Figure 14. West Southern Region Count Stations
- Figure 15. East Southern Region Count Stations

6.3. Tables

Table 1.	1.1 AADT For Urban Primary Stations - 10 Year Period
	1.2 Calculated AADT & Monthly ATD's For Urban Primary Stations
Table 2.	2.1 AADT For Rural Primary Stations - 10 Year Period
	2.2 Calculated AADT & Monthly ATD's For Rural Primary Stations
Table 3.	3.1 Estimated AADT For Urban Coverage Stations - 10 Year Period
	3.2 Estimated AADT & Monthly ADT For Urban Coverage Stations
Table 4.	4.1 Estimated AADT For Rural Coverage Stations - 10 Year Period
	4.2 Estimated AADT & Monthly ADT For Rural Coverage Stations
Table 4A.	Coverage Stations and Year Last Recorded
Table 4B.	Primary Stations and Year Last Recorded
Table 4C.	Special Stations and Applications 2021
Table 4D.	Road Closures/Restrictions
Table 5.	5.1 Classification at Rural Primary Stations
	5.2 Classification at Rural Coverage Stations
Table 6.	6.1 Classification at Urban Primary Stations
	6.2 Classification at Urban Coverage Stations
Table 7.	7.1 Calculated AADT and Monthly ADT for Primary Bike Stations
	7.2 Estimated AADT for Primary Bike Stations – 10 Year period
	7.3 Vehicle Classification at Urban Bike Stations

This page is intentionally left blank

AUSTROADS Vehicle Classification System

Level 1		Level 2		Level 3		AUSTROADS Classification	
Length (indicative)	Axes and Axle Groups	Vehicle Type	Typical Description	Class	Parameters	Typical Configuration	
Type	Axes	Groups					
Short up to 5.5m	1 or 2		Short Sedan, Wagon, 4WD, Utility, Light Van, Bicycle, Motorcycle, etc	1	$d(1) \leq 3.2m$ and axles = 2		
	3, 4 or 5	3	Short - Towing Trailer, Caravan, Boat, etc	2	groups = 3 $d(1) \geq 2.1m$, $d(1) \leq 3.2m$, $d(2) \geq 2.1m$ and axles = 3, 4 or 5		
Medium 5.5m to 14.5m	2	2	Two Axle Truck or Bus	3	$d(1) > 3.2m$ and axles = 2		
	3	2	Three Axle Truck or Bus	4	axles = 3 and groups = 2		
	> 3	2	Four Axle Truck	5	axles > 3 and groups = 2		
	3	3	Three Axle Articulated Three axle articulated vehicle, or Rigid vehicle and trailer	6	$d(1) > 3.2m$, axles = 3 and groups = 3		
	4	> 2	Four Axle Articulated Four axle articulated vehicle, or Rigid vehicle and trailer	7	$d(2) < 2.1m$ or $d(1) > 2.1m$ or $d(1) > 3.2m$ axles = 4 and groups > 2		
Long 11.5m to 19.0m	5	> 2	Five Axle Articulated Five axle articulated vehicle, or Rigid vehicle and trailer	8	$d(2) < 2.1m$ or $d(1) > 2.1m$ or $d(1) > 3.2m$ axles = 5 and groups > 2		
	≥ 6	> 2	Six Axle Articulated Six axle articulated vehicle, or Rigid vehicle and trailer	9	axles = 6 and groups > 2 or axles > 6 and groups = 3		
	> 6	4	B Double B Double, or Heavy truck and trailer	10	groups = 4 and axles > 6		
Medium Combination 17.5m to 36.5m	> 6	5 or 6	Double Road Train Double road train, or Medium articulated vehicle and one dog trailer (M.A.D.)	11	groups = 5 or 6 and axles > 6		
	> 6	> 6	Triple Road Train Triple road train, or Heavy truck and three trailers	12	groups > 6 and axles > 6		

d(1): Distance between first and second axle
d(2): Distance between second and third axle

Group: Axle group, where adjacent axles are less than 2.1m apart
Groups: Number of axle groups
Axles: Number of axles (maximum axle spacing of 10m)

Please note that Austroads classes 1 to 2, 3 to 5, 6 to 9 and 10 to 12 are closely represented by 4 BIN classes 1, 2, 3 and 4 respectively

Chart 2

AUSTROADS 4 BIN Vehicle Classification System

Classification by vehicle length	Threshold values (m)	Closest Austroads axle-based classes
1 (short)	length < 6	1 – 2
2 (medium)	$6 \leq \text{length} < 13$	3 - 5
3 (long)	$13 \leq \text{length} < 21$	6 - 9
4 (combination)	length ≥ 21	10 - 12

Chart 3

Bicycle Classification System

Classification	Type	Description
1	Bicycles	All Bicycles
2	Co-Cycles	4 wheel terrain vehicles, motor cycles, mobility scooters

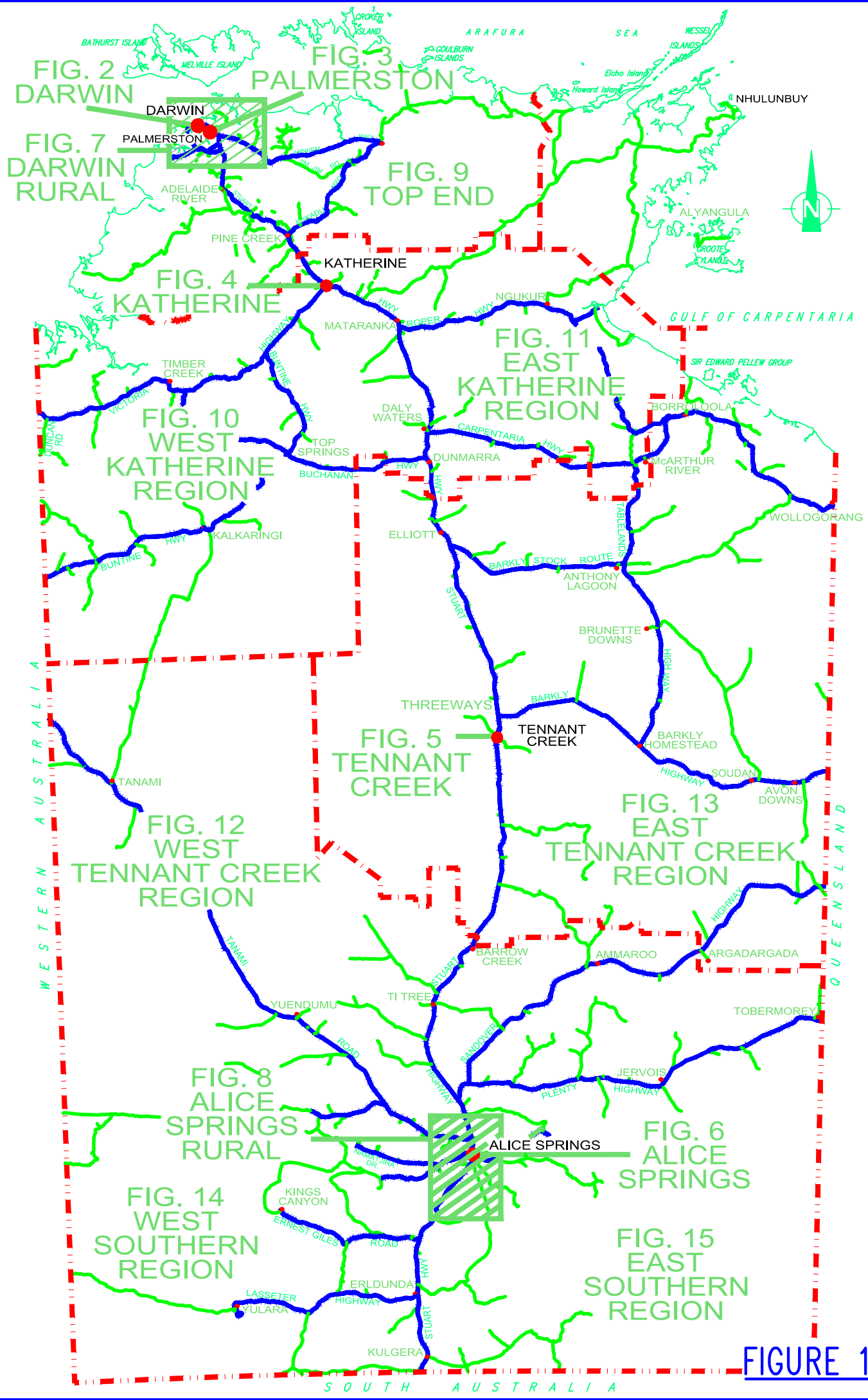
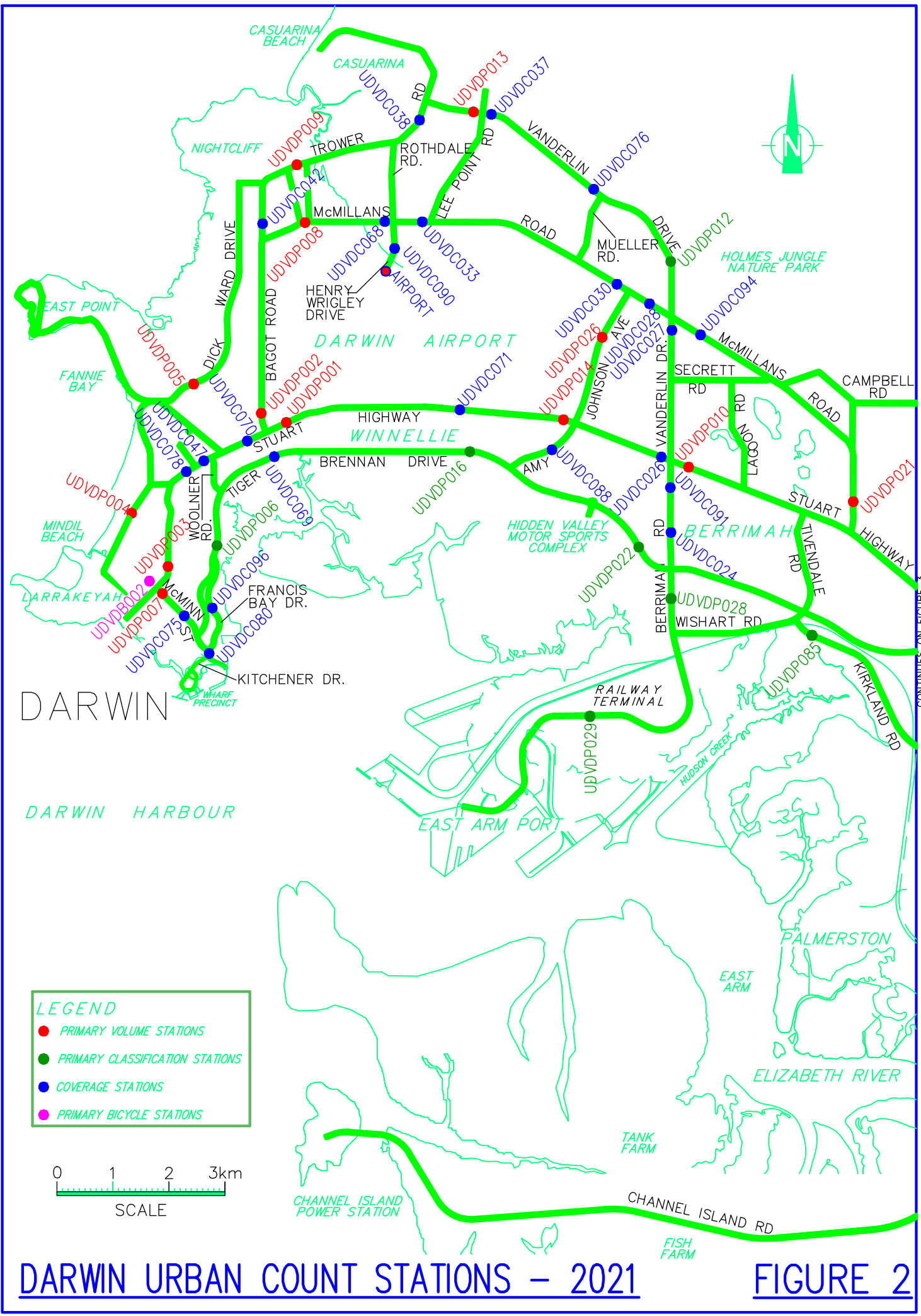

FIGURE 1

2021 TRAFFIC COUNT STATION MAP N.T. LOCALITY MAP



CONTINUES ON FIGURE 3

DARWIN URBAN COUNT STATIONS - 2021

FIGURE 2

CONTINUES FROM FIGURE 2

FILE : X:\PROJECT CURRENT\TRAFFIC COUNT STATION MAPS - 2021 - UPDATED JANUARY 2022 - FIG. 3 - PALMERSTON.DWG

LEGEND

- PRIMARY VOLUME STATIONS
- PRIMARY CLASSIFICATION STATIONS
- COVERAGE STATIONS
- PRIMARY BICYCLE STATIONS

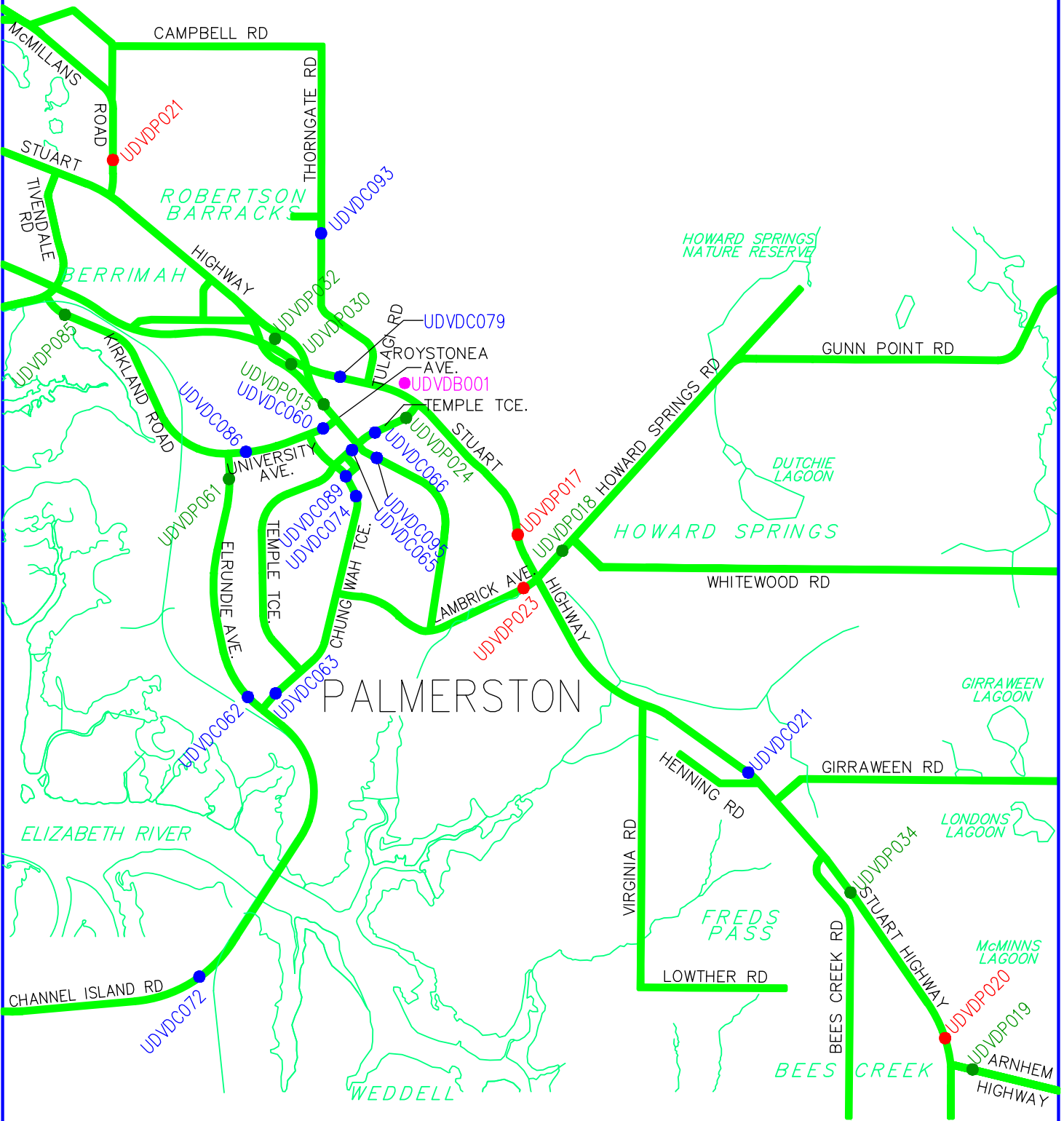
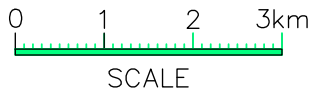

PALMERSTON URBAN COUNT STATIONS – 2021

FIGURE 3

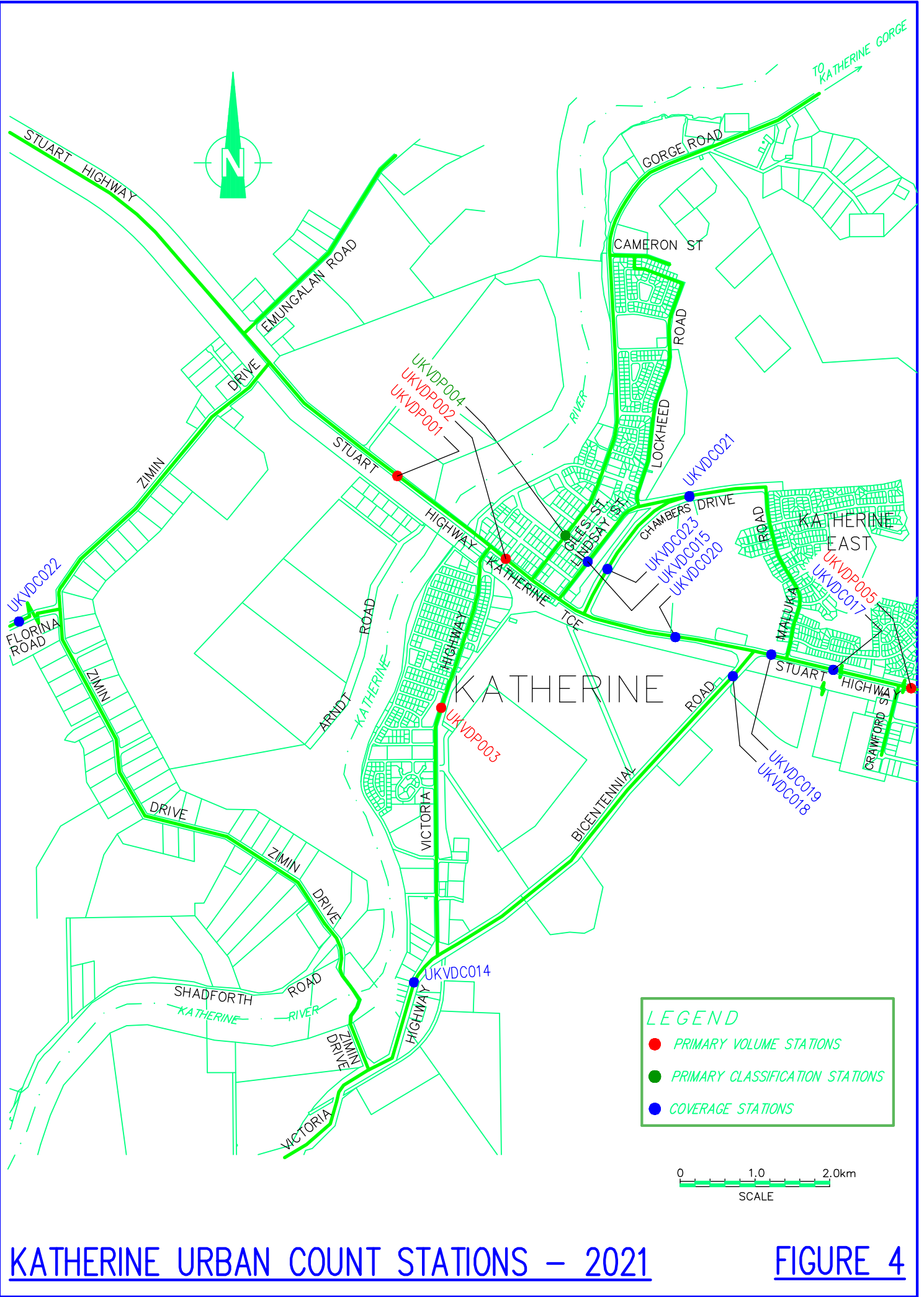

KATHERINE URBAN COUNT STATIONS - 2021

FIGURE 4

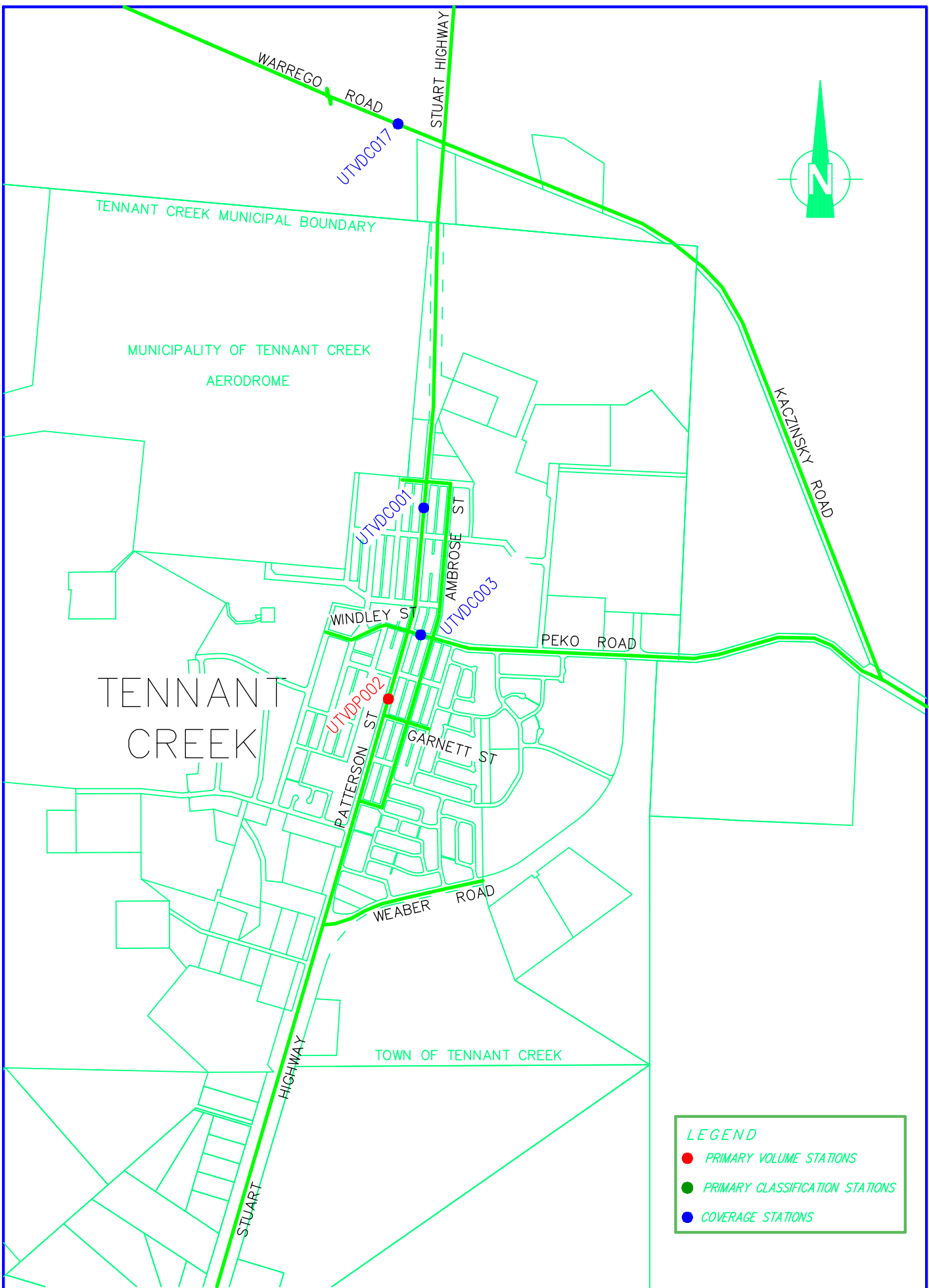

TENNANT CREEK URBAN COUNT STATIONS - 2021 FIGURE 5

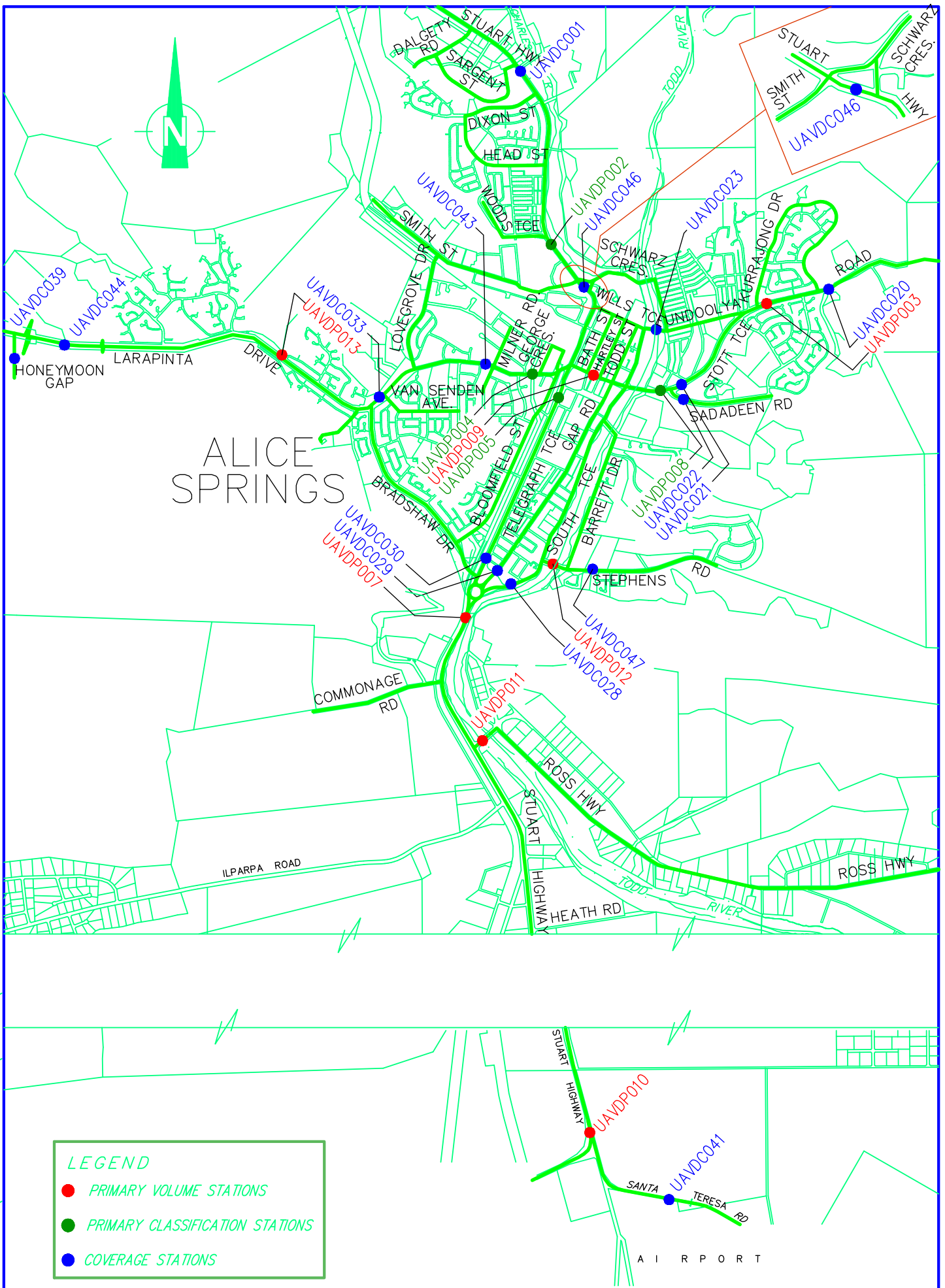

ALICE SPRINGS URBAN COUNT STATIONS - 2021 FIGURE 6

LEGEND

- PRIMARY VOLUME STATIONS
- PRIMARY CLASSIFICATION STATIONS
- COVERAGE STATIONS

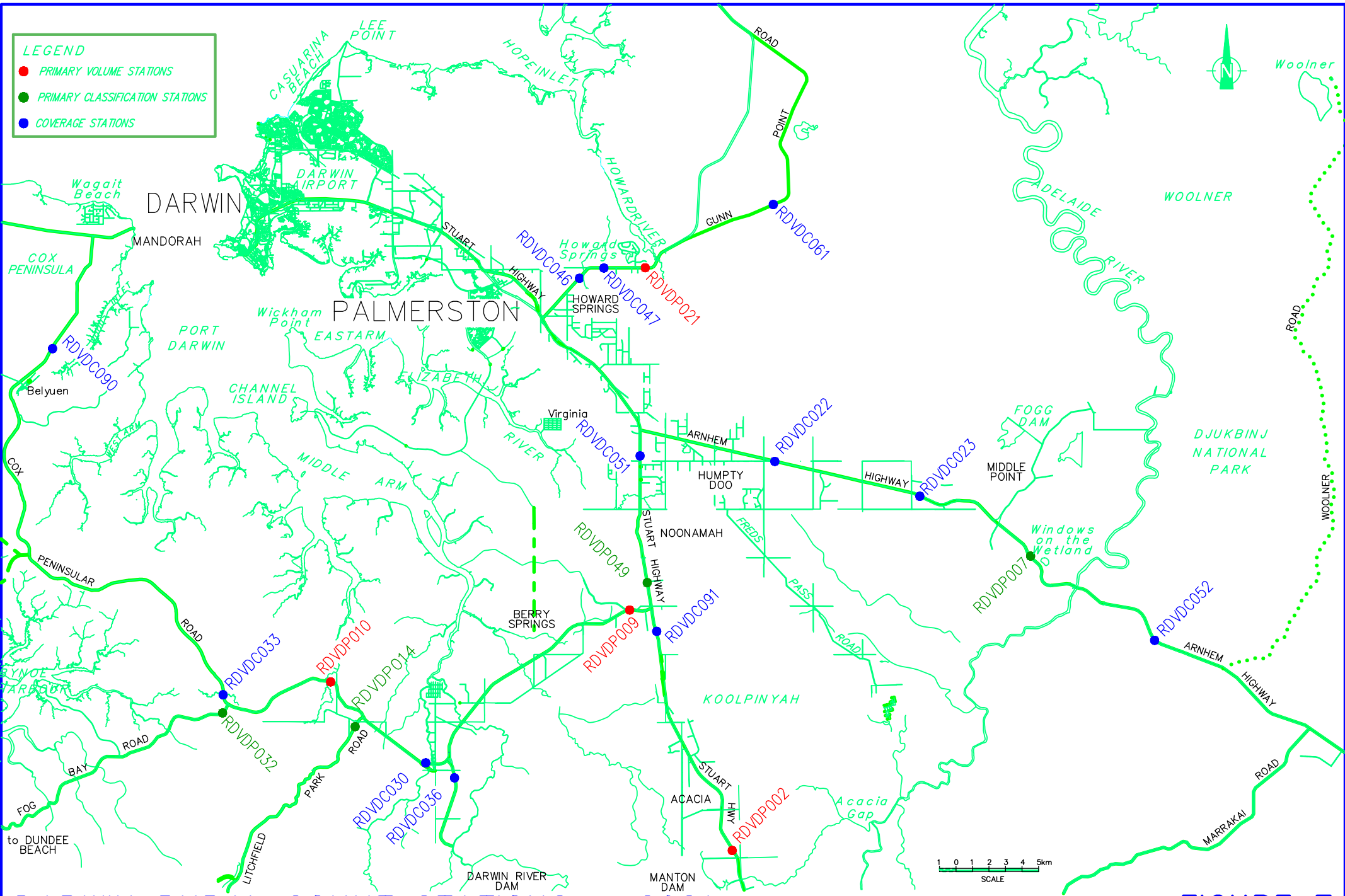

DARWIN RURAL COUNT STATIONS - 2021

FIGURE 7

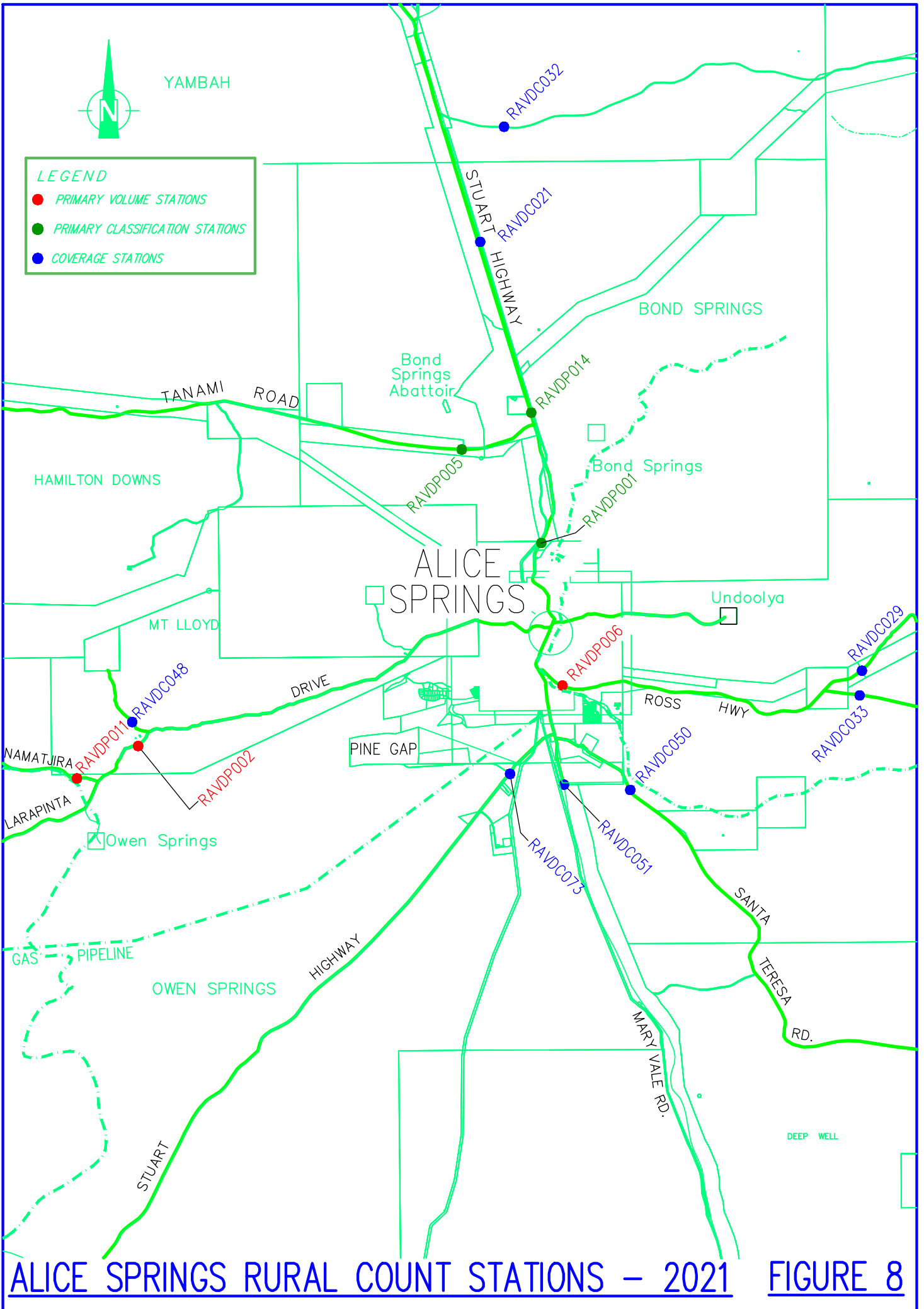

ALICE SPRINGS RURAL COUNT STATIONS – 2021 **FIGURE 8**

FILE : X:\PROJECT CURRENT TRAFFIC COUNT STATION MAPS - 2021 - UPDATED JANUARY 2022 - FIG. 9 - TOP END REGION.DWG



LEGEND

- PRIMARY VOLUME STATIONS
- PRIMARY CLASSIFICATION STATIONS
- COVERAGE STATIONS

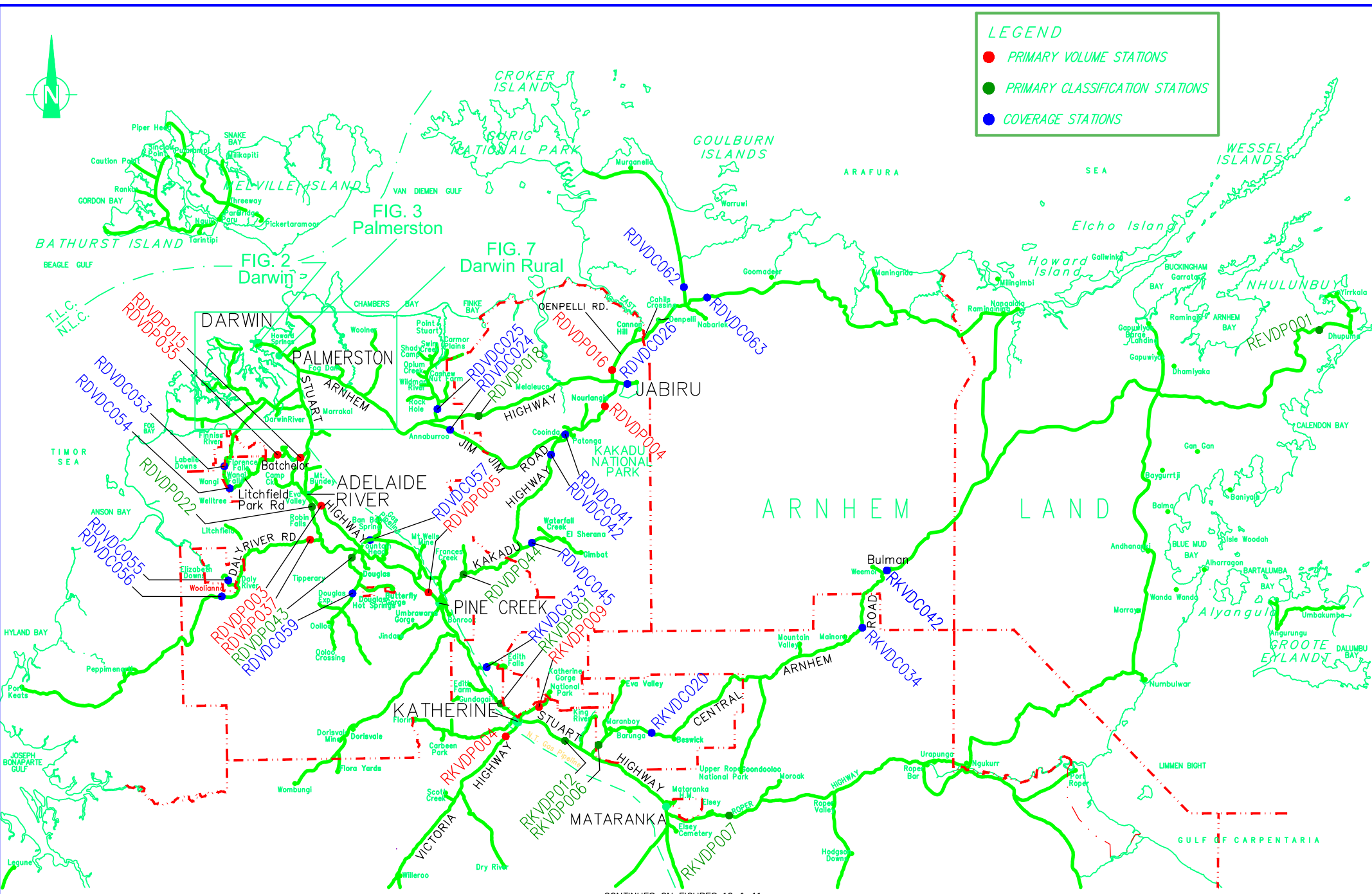

CONTINUES ON FIGURES 10 & 11

TOP END COUNT STATIONS – 2021

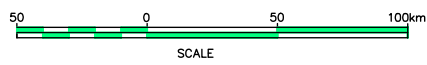
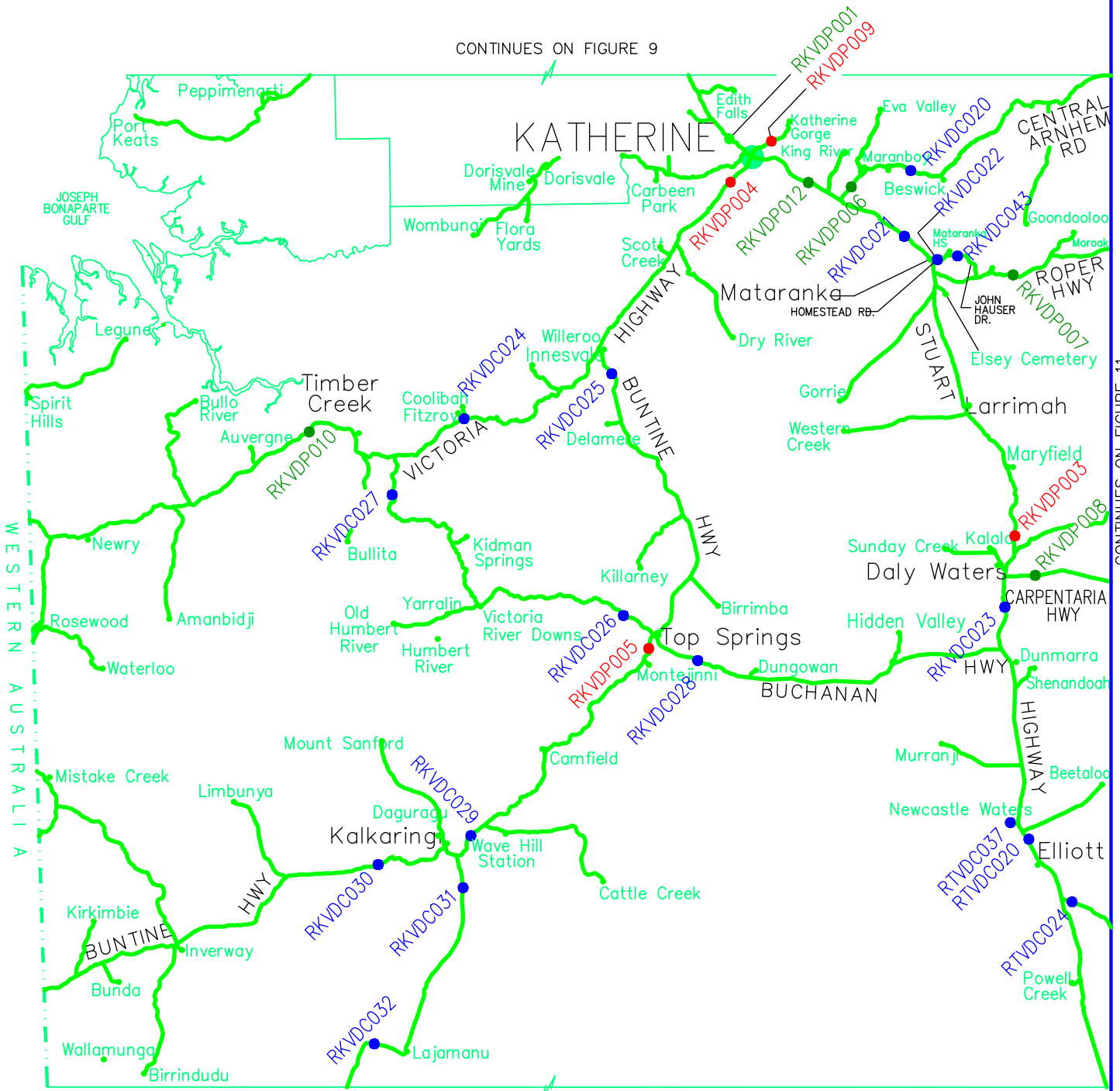

FIGURE 9



CONTINUES ON FIGURE 9



CONTINUES ON FIGURE 12

LEGEND

- PRIMARY VOLUME STATIONS
- PRIMARY CLASSIFICATION STATIONS
- COVERAGE STATIONS

**WEST KATHERINE REGION
COUNT STATIONS - 2021**

FIGURE 10

CONTINUES ON FIGURE 11

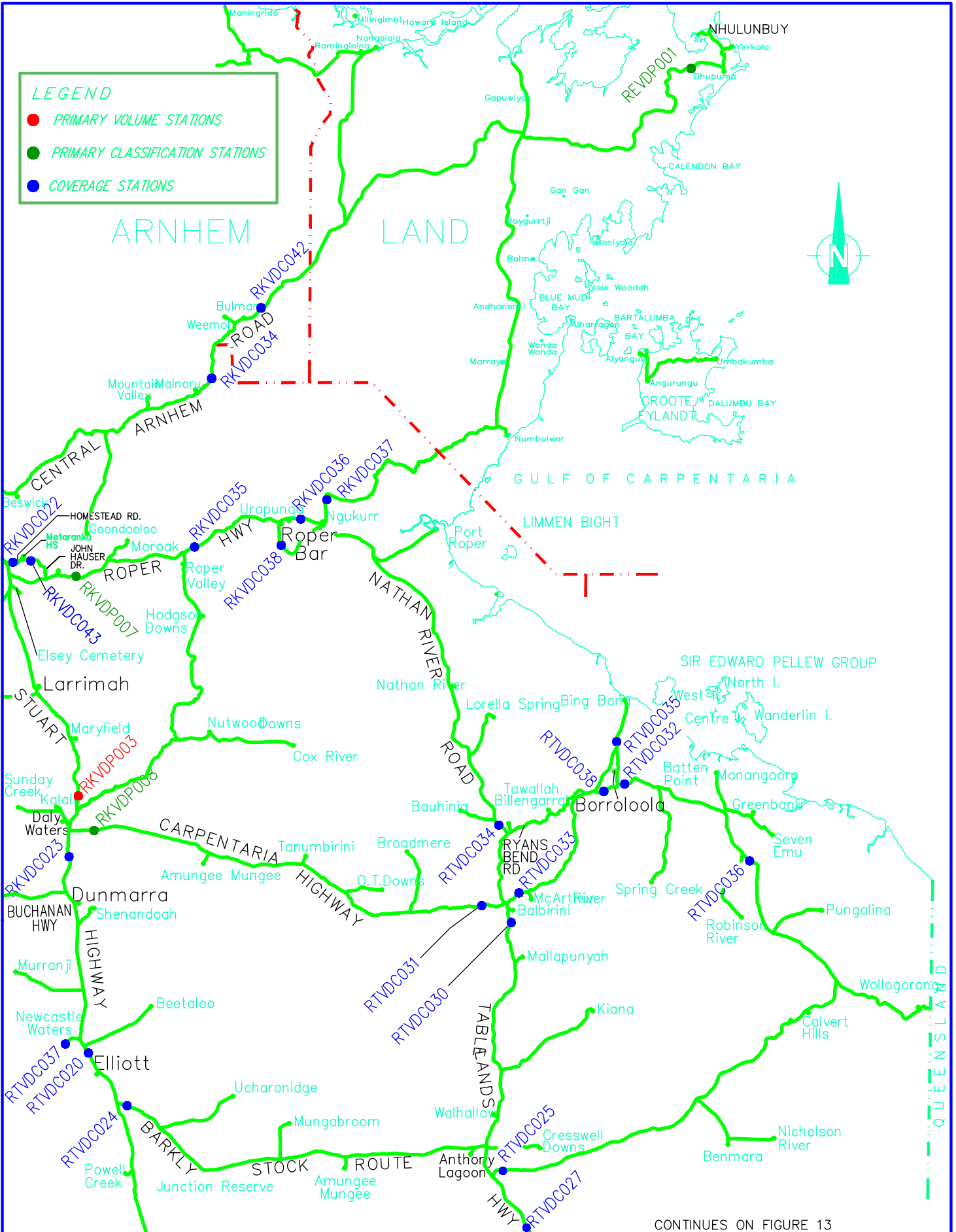

CONTINUES ON FIGURE 13

EAST KATHERINE & ARNHEM REGION COUNT STATIONS - 2021

FIGURE 11

CONTINUES ON FIGURE 10

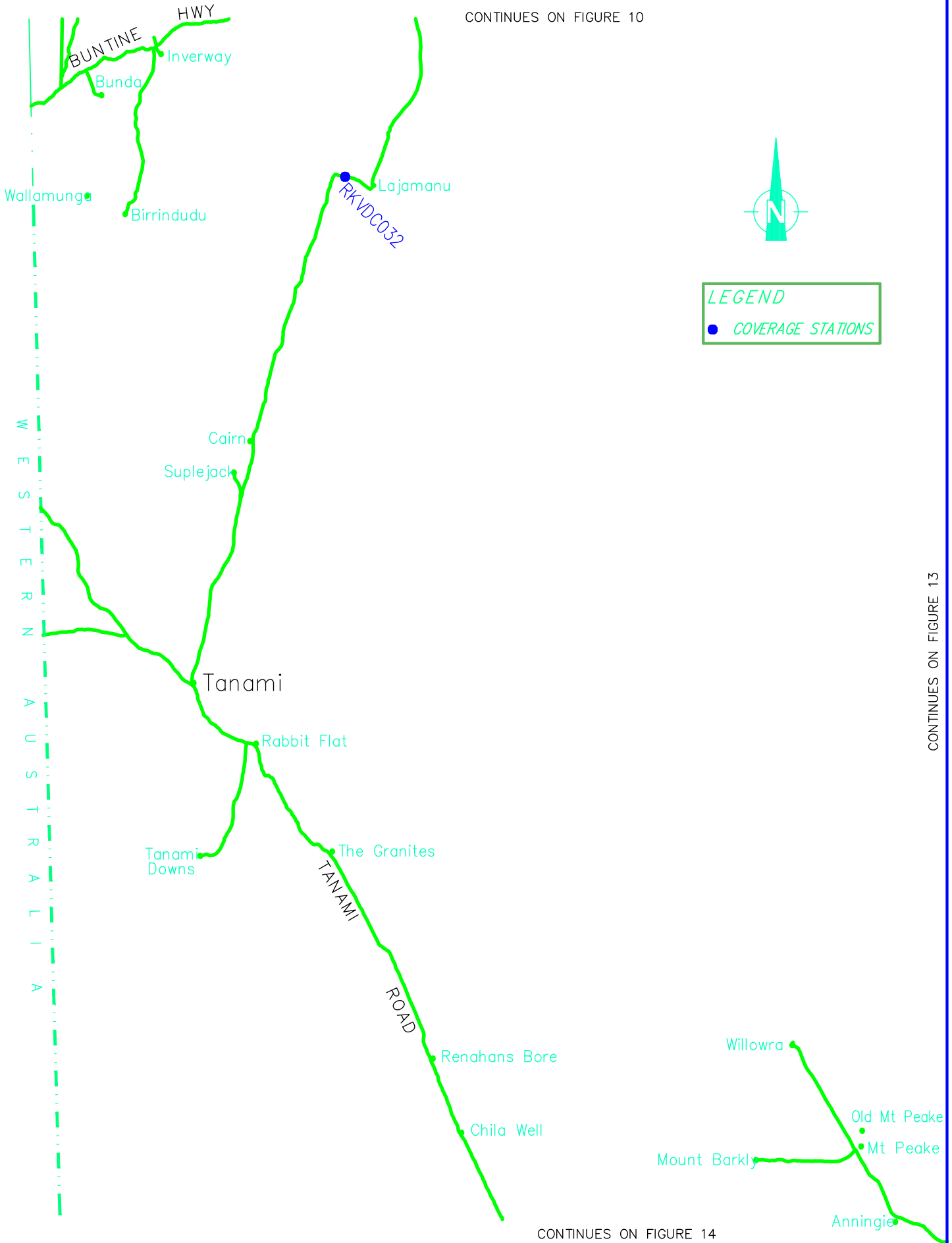

WEST TENNANT CREEK REGION
COUNT STATIONS - 2021

CONTINUES ON FIGURE 14

FIGURE 12

CONTINUES ON FIGURE 13

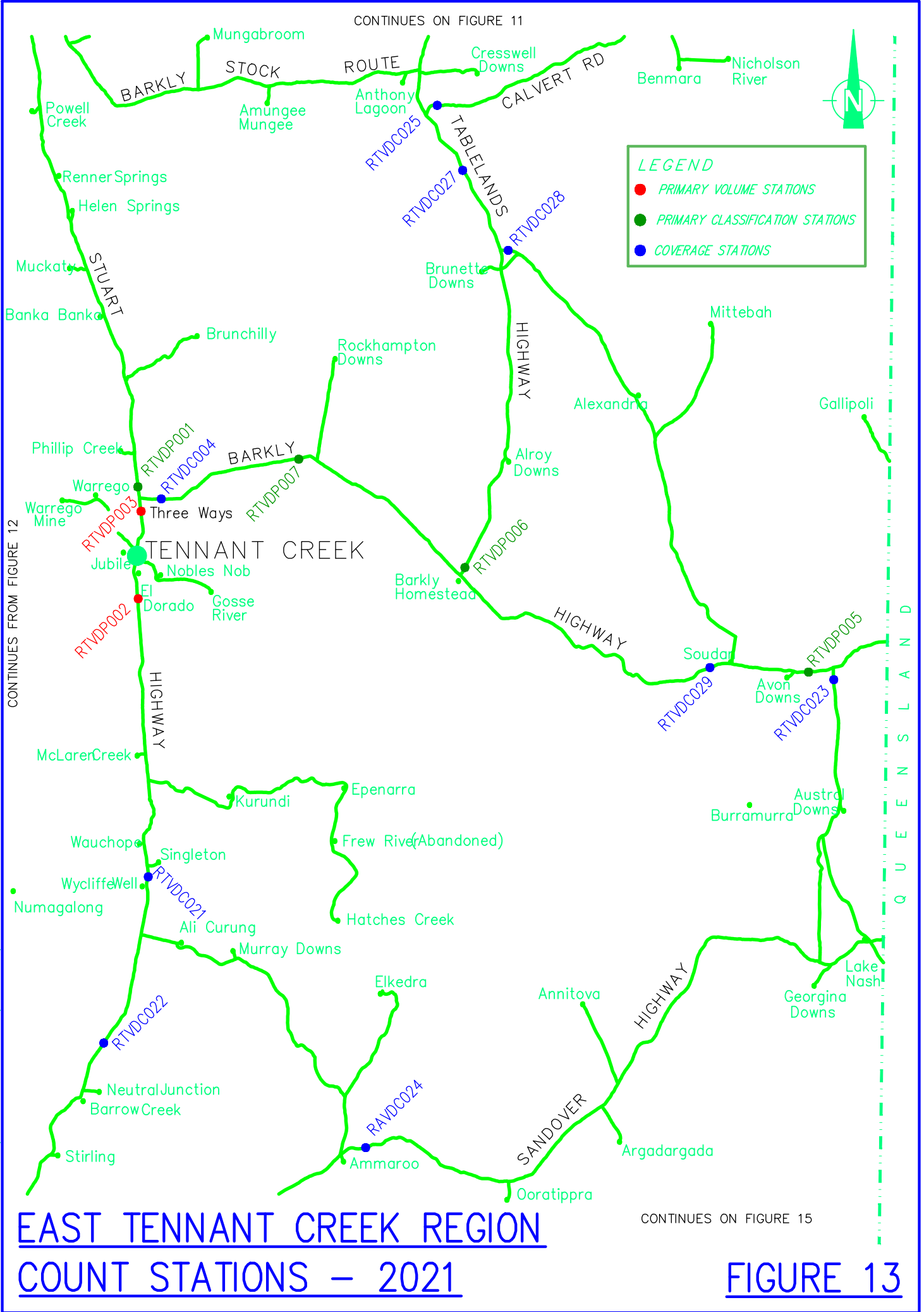

LEGEND

- PRIMARY VOLUME STATIONS
- PRIMARY CLASSIFICATION STATIONS
- COVERAGE STATIONS

FILE : X:\PROJECT\CURRENT\TRAFFIC COUNT STATION MAPS - 2021 - UPDATED JANUARY 2022 - FIG 14 - WEST SOUTHERN REGION.DWG

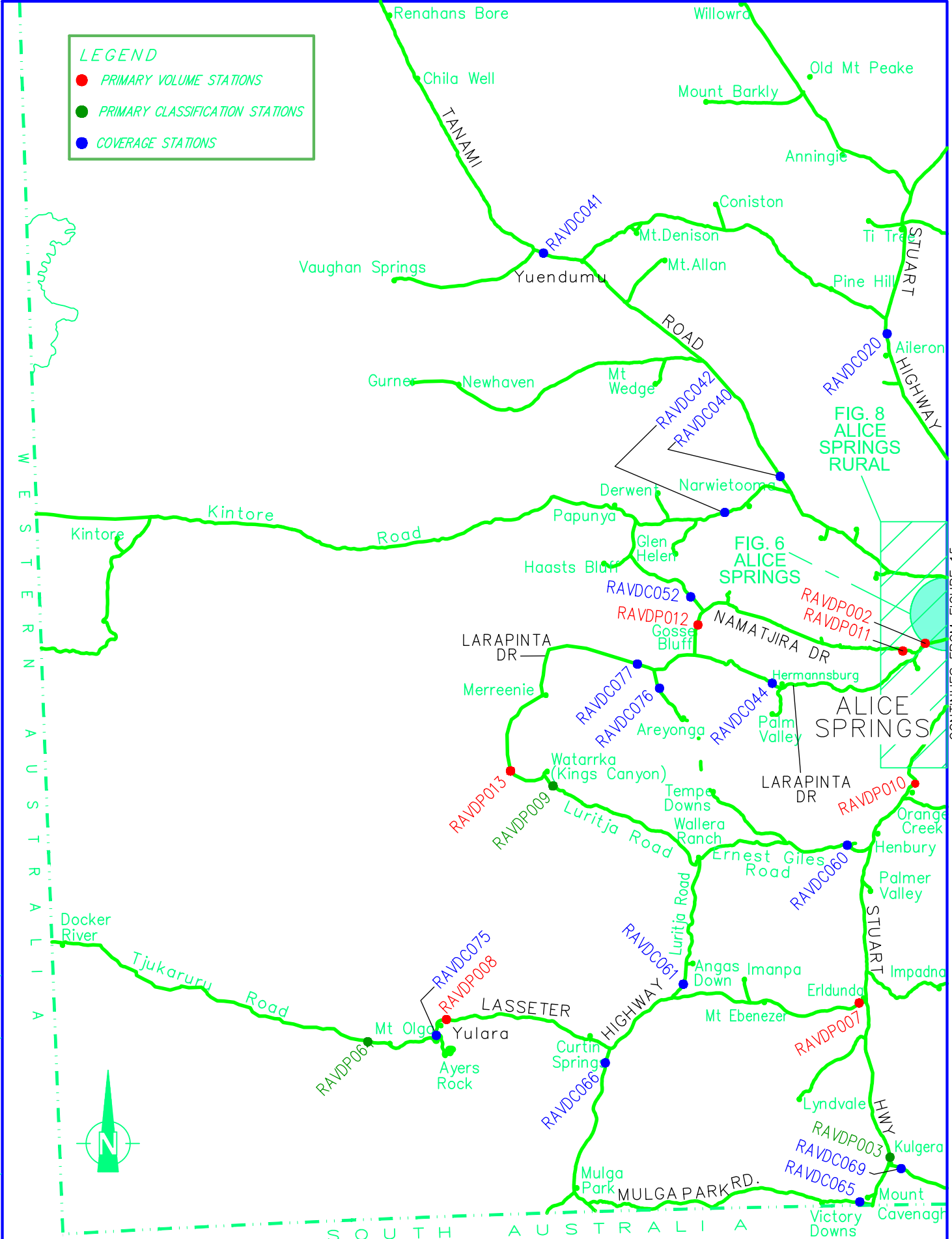

**WEST SOUTHERN REGION
COUNT STATIONS - 2021**

FIGURE 14

CONTINUES FROM FIGURE 15

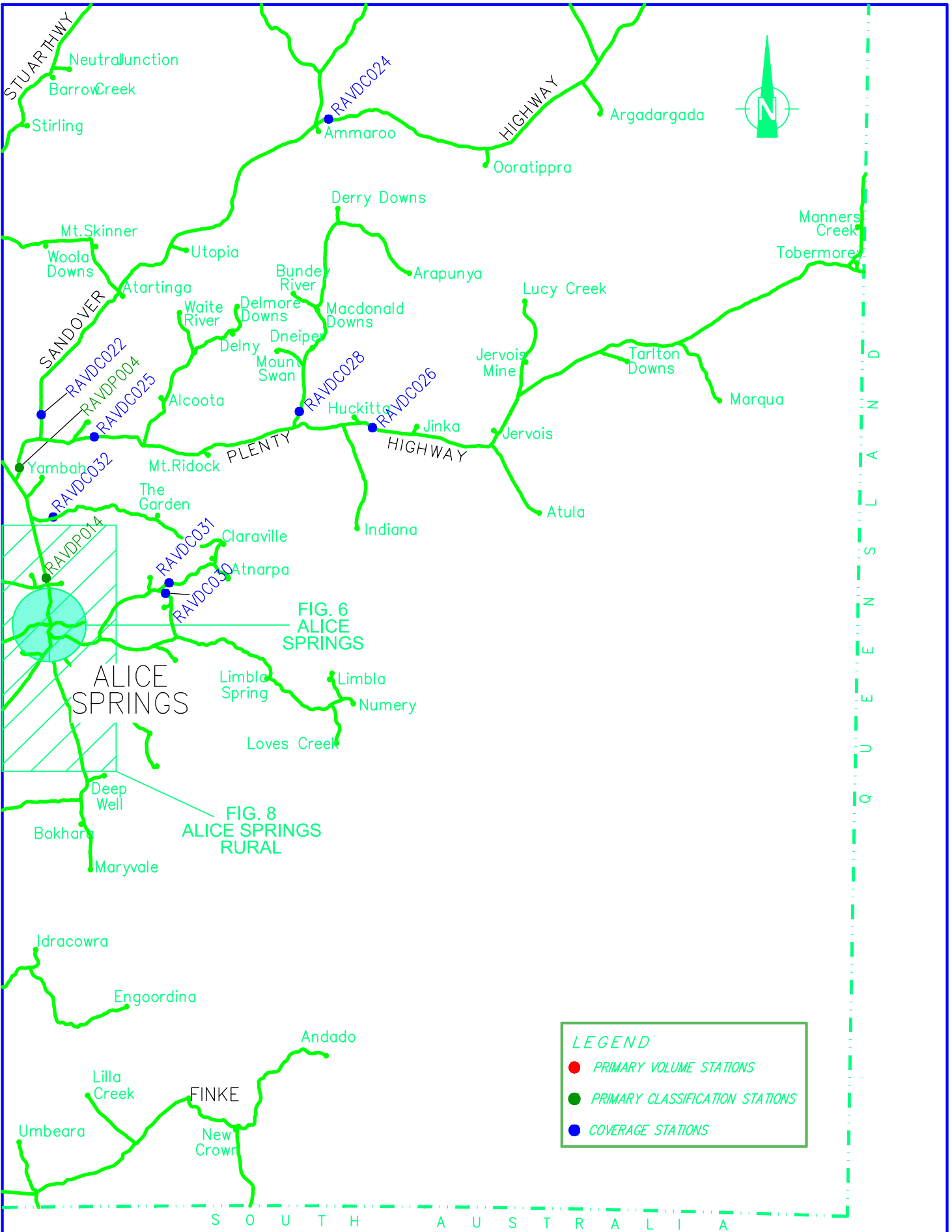

FILE : X:\PROJECT CURRENT\TRAFFIC\TRAFFIC COUNT STATION MAPS - 2021 -
UPDATED JANUARY 2022 - FIG 15 - EAST SOUTHERN REGION.DWG

CONTINUES FROM FIGURE 14

EAST SOUTHERN REGION COUNT STATIONS - 2021

FIGURE 15

Urban Primary Count Stations

Year: 2021

Table: 1.1 AADT For Primary Stations - 10 Year Period

Region: Alice Springs

Road Name / Location	ADT Station	Direction	Units	2012	2013	2014	2015	2016	2017	2018	2019	2020	2021
Larapinta Drive West of George Crescent	UAVDP004	Inbound	Veh	8575	8373	8432	8386	8441	8535	8514	8368	8170	8462
		Outbound	Veh	7944	7622	7877	7834	7906	7948	7932	7769	7681	7684
		Both	Veh	16519	15995	16309	16220	16347	16483	16446	16137	15851	16146
Larapinta Drive 50m West of Battarbee Street	UAVDP013	Inbound	Veh	4355	4406	4381	4345	4541	4626	4721	4741	4817	4893
		Outbound	Veh	4363	4416	4392	4350	4541	4627	4720	4752	4818	4903
		Both	Veh	8718	8822	8773	8695	9082	9253	9441	9493	9635	9796
Ross Highway Between roundabout and John Blakeman Bridge	UAVDP011	Inbound	Veh	2160	2274	2242	2096	2338	2345	2269	2237	2105	2599
		Outbound	Veh	625	569	639	590	595	625	588	532	459	595
		Both	Veh	2785	2843	2881	2686	2933	2970	2857	2770	2564	3194
Stephens Road 50m West of Barrett Drive	UAVDP012	Inbound	Veh	2117	2155	2187	2254	2312	2267	2230	2069	1890	2223
		Outbound	Veh	1930	1947	1992	2079	2126	2070	2036	1982	1722	2031
		Both	Veh	4047	4102	4179	4333	4438	4337	4266	4051	3612	4254
Stott Terrace Between Bath and Hartley Street	UAVDP009	Inbound	Veh	4262	4262	4233	4251	4285	4404	4444	4375	4158	4400
		Outbound	Veh	4192	4216	4219	4194	4220	4347	4400	4318	4121	4445
		Both	Veh	8454	8478	8452	8445	8505	8751	8844	8693	8279	8845
Stott Terrace West of Sadadeen Road	UAVDP008	Inbound	Veh	4754	4705	4769	4840	4844	4982	5079	5151	4970	5374
		Outbound	Veh	4503	4510	4486	4547	4497	4557	4623	4647	4655	4969
		Both	Veh	9257	9215	9255	9387	9341	9539	9702	9798	9625	10343
Stuart Highway South of Woods Terrace	UAVDP002	Inbound	Veh	6817	6846	6909	7035	7152	7296	7311	7234	6541	6985
		Outbound	Veh	6538	6569	6613	6749	6875	7026	7071	6938	6783	6979
		Both	Veh	13355	13415	13522	13784	14027	14322	14382	14172	13324	13964
Stuart Highway South of Skinner Street	UAVDP005	Inbound	Veh	5960	6086	6632	6091	6486	6529	6545	6591	6374	6941
		Outbound	Veh	6116	6159	6825	6322	6513	6506	6619	6527	6269	6810
		Both	Veh	12076	12245	13457	12413	12999	13035	13164	13118	12643	13751

Urban Primary Count Stations

Year: 2021

Table: 1.1 AADT For Primary Stations - 10 Year Period

Region: Alice Springs

Road Name / Location	ADT Station	Direction	Units	2012	2013	2014	2015	2016	2017	2018	2019	2020	2021
Stuart Highway	UAVDP007	Inbound	Veh		6254	6187	6362	6582	6731	6723	6780	6240	6860
At Heavitree Gap		Outbound	Veh		6223	6158	6330	6523	6726	6717	6776	6245	6866
SITE REMOVED - 2012		Both	Veh		12477	12345	12692	13105	13457	13440	13556	12485	13726
Stuart Highway	UAVDP010	Inbound	Veh	1819	1848	1829	1899	1950	2014	2026	2059	1489	1965
1km North of Airport Turnoff		Outbound	Veh	1791	1824	1804	1875	1925	1986	2001	2044	1540	1950
		Both	Veh	3610	3672	3633	3774	3875	4000	4027	4103	3029	3915
Undoolya Road	UAVDP003	Inbound	Veh	2847	2790	2840	2777	2812	2878	2873	2898	3167	3024
West of Kurrajong Drive		Outbound	Veh	2829	2761	2804	2749	2781	2850	2834	2857	3000	2983
		Both	Veh	5676	5551	5644	5526	5593	5728	5707	5755	6167	6007

Alice Springs Total = 11

Urban Primary Count Stations

Table: 1.1 AADT For Primary Stations - 10 Year Period

Year: 2021

Region: Darwin

Road Name / Location	ADT Station	Direction	Units	2012	2013	2014	2015	2016	2017	2018	2019	2020	2021
Amy Johnson Avenue 500m South of Boulter Road	UDVDP026	Inbound	Veh	3925	5282	4000	3874	3809	4089	3967	3763	3593	3998
		Outbound	Veh	5177	6426	4907	4848	4713	5023	4900	4604	4339	4879
		Both	Veh	9102	11708	8907	8722	8522	9112	8867	8367	7932	8877
Arnhem Highway 500m East of Stuart Highway	UDVDP019	Inbound	Veh	3485	3683	3789	3864	3782	3773	3703	3487	3465	3891
		Outbound	Veh	3444	3755	3808	3857	3789	3732	3641	3442	3392	3829
		Both	Veh	6929	7438	7597	7721	7571	7505	7344	6929	6857	7720
Bagot Road 50m South of Nermaluk Drive	UDVDP002	Inbound	Veh	17430	17814	18004	18078	18133	17957	17658	16561	16386	16121
		Outbound	Veh	18407	17172	18767	18256	18672	18491	18087	16498	17144	17240
		Both	Veh	35837	34986	36771	36334	36805	36448	35745	33059	33530	33361
Berrimah Road 350m West of Casey Street	UDVDP029	Inbound	Veh	800	847	772	497	489	609	677	606	514	576
		Outbound	Veh	830	898	890	509	494	630	696	623	533	602
		Both	Veh	1630	1745	1662	1006	983	1239	1373	1229	1047	1178
Berrimah Road 400m South of Tiger Brennan Drive SITE INSTALLED - 2013	UDVDP028	Inbound	Veh		5339	5277	5033	4919	4784	4663	4291	4139	4201
		Outbound	Veh		4305	4509	4140	3840	3670	3729	3460	3117	3124
		Both	Veh		9644	9786	9173	8759	8454	8392	7751	7256	7325
Dick Ward Drive At Treatment Works	UDVDP005	Inbound	Veh	7076	7229	7558	7409	7348	7202	6886	6832	6474	4985
		Outbound	Veh	6354	6580	7269	7230	7145	6971	6654	6629	6249	4824
		Both	Veh	13430	13809	14827	14639	14493	14173	13540	13461	12723	9809
Elrundie Avenue 200m South of University Avenue	UDVDP061	Inbound	Veh	4754	5602	6084	6100	6112	6077	5860	5564	5590	6296
		Outbound	Veh	3435	5094	5654	5701	5776	5782	5582	5287	5249	6099
		Both	Veh	8189	10696	11738	11801	11888	11859	11442	10851	10839	12395
Gilruth Avenue At Darwin High School Crossing	UDVDP004	Inbound	Veh	7984	8613	8048	7879	7876	7385	7233	7222	6561	7442
		Outbound	Veh	8035	8137	7698	6893	7348	7360	7117	7211	6583	7194
		Both	Veh	16019	16750	15746	14772	15224	14745	14350	14433	13144	14636

Urban Primary Count Stations

Year: 2021

Table: 1.1 AADT For Primary Stations - 10 Year Period

Region: Darwin

Road Name / Location	ADT Station	Direction	Units	2012	2013	2014	2015	2016	2017	2018	2019	2020	2021
Howard Springs Road 500m East of Stuart Highway	UDVDP018	Inbound	Veh	3870	4706	4960	5037	5077	5251	4813	3894	4037	4699
		Outbound	Veh	3967	4873	5064	5061	5309	5184	4889	3885	4045	4621
		Both	Veh	7837	9579	10024	10098	10386	10435	9702	7779	8082	9320
Kirkland Road 500m West of Wishart Road	UDVDP085	Inbound	Veh	5081	5656	5212	5675	6094	6134	5898	5757	5668	5798
		Outbound	Veh	4605	5212	4861	4968	5838	5806	5543	5449	5281	5481
		Both	Veh	9686	10868	10073	10643	11932	11940	11441	11206	10949	11279
Lambrick Avenue 200m West of Stuart Highway	UDVDP023	Inbound	Veh	4236	4543	5141	5417	6297	6951	6908	6570	6713	7046
		Outbound	Veh	3870	4165	4795	5185	5919	6524	6376	6200	6240	6473
		Both	Veh	8106	8708	9936	10602	12216	13475	13284	12770	12953	13519
McMillans Road 500m North of Stuart Highway	UDVDP021	Inbound	Veh	7224	7811	8062	8388	8805	8600	8467	8260	8117	8734
		Outbound	Veh	8286	9180	9188	9489	10019	9832	9642	9463	9257	10037
		Both	Veh	15510	16991	17250	17877	18824	18432	18109	17723	17374	18771
McMillans Road 100m East of Sabine Road	UDVDP008	Inbound	Veh	6553	8504	11821	12070	12255	12044	11723	11441	10699	10515
		Outbound	Veh	7748	8204	11165	11167	11279	10987	10587	10778	10352	10320
		Both	Veh	14301	16708	22986	23237	23534	23031	22310	22219	21051	20835
McMinn Street 50m East of Daly Street	UDVDP007	Inbound	Veh	3259	3570	4545	4692	4836	4632	3590	3602	3552	4021
		Outbound	Veh	4932	4706	3819	3908	3865	3632	2959	2641	2893	3305
		Both	Veh	8191	8276	8364	8600	8701	8264	6549	6243	6445	7326
Roystonea Avenue 100m West of Yarrowonga Road PERMANENT SITE REMOVED 2011 - REINSTATED 2017	UDVDP015	Inbound	Veh		12963	12840	13860		9551	9347	8851	8899	9120
		Outbound	Veh		14813	14513	15711		10811	10631	10401	10180	10208
		Both	Veh		27776	27353	29571		20362	19978	19252	19079	19328
Roystonea Avenue Inbound Ramp to Tiger Brennan Drive SITE INSTALLED - 2017 - INBOUND ONLY	UDVDP030	Inbound	Veh						2658	2767	2773	2671	2862

Urban Primary Count Stations

Year: 2021

Table: 1.1 AADT For Primary Stations - 10 Year Period

Region: Darwin

Road Name / Location	ADT Station	Direction	Units	2012	2013	2014	2015	2016	2017	2018	2019	2020	2021
Stuart Highway 10m South of Duke Street	UDVDP003	Inbound	Veh	13299	14125	13753	12965	13672	13363	13050	12292	11339	12417
		Outbound	Veh	14148	14989	13291	14084	12760	13481	12616	12496	11500	12473
		Both	Veh	27447	29114	27044	27049	26432	26844	25666	24788	22839	24890
Stuart Highway 200m East of Bagot Road Intersection	UDVDP001	Inbound	Veh	9690	10840	9848	9886	10256	9282	8751	8492	8129	6727
		Outbound	Veh	8998	9509	8270	9693	10131	8999	8586	8340	7972	7438
		Both	Veh	18688	20349	18118	19579	20387	18281	17337	16832	16101	14165
Stuart Highway 50m West of Amy Johnson Avenue	UDVDP014	Inbound	Veh	8985	5890	10035	9899	10926	9372	8993	8493	8231	8709
		Outbound	Veh	10095	10610	10898	10818	11560	10072	9633	9023	8662	9178
		Both	Veh	19080	16500	20933	20717	22486	19444	18626	17516	16893	17887
Stuart Highway 400m East of Berrimah Road	UDVDP010	Inbound	Veh	8802	9275	9768	10050	10374	9607	9162	8971	8664	9429
		Outbound	Veh	9371	9652	10044	10285	9547	9210	9192	8980	8590	9284
		Both	Veh	18173	18927	19812	20335	19921	18817	18354	17951	17254	18713
Stuart Highway 500m North of Arnhem Highway	UDVDP020	Inbound	Veh	5826	5605	5826	5784	5795	5875	5853	5595	5431	7051
		Outbound	Veh	6169	6099	6522	6486	6517	6525	6431	6119	5940	7630
		Both	Veh	11995	11704	12348	12270	12312	12400	12284	11714	11371	14681
Stuart Highway 500m South of Bees Creek Road SITE INSTALLED - 2018	UDVDP034	Inbound	Veh							6666	6460	6023	6916
		Outbound	Veh							6850	6431	6229	6881
		Both	Veh							13516	12891	12252	13797
Stuart Highway 500m West of Howard Springs Road	UDVDP017	Inbound	Veh	12359	12059	12705	12760	13148	13666	13523	12765	12265	14101
		Outbound	Veh	12021	11846	12172	12623	12873	13350	13158	12331	12209	13688
		Both	Veh	24380	23905	24877	25383	26021	27016	26681	25096	24474	27789
Temple Terrace 100m South of Stuart Highway	UDVDP024	Inbound	Veh	5025	5582	5810	5591	5179	5689	5693	5352	5503	6253
		Outbound	Veh	4513	4979	5236	4826	4947	4753	4598	4167	4195	4602
		Both	Veh	9538	10561	11046	10417	10126	10442	10291	9519	9698	10855

Urban Primary Count Stations

Year: 2021

Table: 1.1 AADT For Primary Stations - 10 Year Period

Region: Darwin

Road Name / Location	ADT Station	Direction	Units	2012	2013	2014	2015	2016	2017	2018	2019	2020	2021
Tiger Brennan Drive													
Outbound ramp to Roystonea Avenue	UDVDP032	Outbound	Veh						2697	2892	2905	2791	2922
SITE INSTALLED - 2017 - OUTBOUND ONLY													
Tiger Brennan Drive													
800m West of Berrimah Road	UDVDP022	Inbound	Veh	8519	9243	9989	8708	7371	10335	10490	10295	9868	10794
		Outbound	Veh	7087	7864	8676	8227	7704	9134	9390	9581	8965	10087
		Both	Veh	15606	17107	18665	16935	15075	19469	19880	19876	18833	20881
Tiger Brennan Drive													
500m West of Hook Road	UDVDP016	Inbound	Veh	6465	10153	10341	9961	8672	10618	10919	10696	10687	11756
		Outbound	Veh	9075	9477	9644	9616	8241	9949	10245	10006	10035	11003
		Both	Veh	15540	19630	19985	19577	16913	20567	21164	20702	20722	22759
Tiger Brennan Drive													
200m North of Gothenberg Crescent	UDVDP006	Inbound	Veh	10464	9752	9908	10673	10283	10940	11280	10583	10667	11575
		Outbound	Veh	10244	9957	10636	10473	10851	11544	12231	11189	11362	11879
		Both	Veh	20708	19709	20544	21146	21134	22484	23511	21772	22029	23454
Trower Road													
50m West of Ryland Road	UDVDP009	Inbound	Veh	12928	13105	12948	13513	14552	14295	13919	13393	13550	14408
		Outbound	Veh	11463	10532	13671	13455	14142	12492	13889	13616	13451	13734
		Both	Veh	24391	23637	26619	26968	28694	26787	27808	27009	27001	28142
Vanderlin Drive													
100m West of Lee Point Road	UDVDP013	Inbound	Veh	10307	10403	10807	10692	10794	10420	10078	9909	9807	10194
		Outbound	Veh	11158	10478	10890	10678	10663	10175	9821	9617	9486	9830
		Both	Veh	21465	20881	21697	21370	21457	20595	19899	19526	19293	20024
Vanderlin Drive													
100m North of Manunda Terrace	UDVDP012	Inbound	Veh	7533	8042	8394	8614	8906	8252	8400	8296	8135	8678
		Outbound	Veh	7473	7975	8284	8480	8753	8023	8485	8357	8230	8608
		Both	Veh	15006	16017	16678	17094	17659	16275	16885	16653	16365	17286

Darwin Total = 31

Urban Primary Count Stations

Year: 2021

Table: 1.1 AADT For Primary Stations - 10 Year Period

Region: Katherine

Road Name / Location	ADT Station	Direction	Units	2012	2013	2014	2015	2016	2017	2018	2019	2020	2021
Giles Street Mid Second and Third Streets	UKVDP004	Inbound	Veh	2376	2230	2468	2286	1862	1849	1733	1767	1645	2248
		Outbound	Veh	2005	1859	2052	1655	2205	2180	2138	2155	1943	1828
		Both	Veh	4381	4089	4520	3941	4067	4029	3871	3922	3588	4076
Stuart Highway 50m North of Katherine River Bridge	UKVDP001	Inbound	Veh	2455	2447	2543	2581	2635	2675	2603	2564	2402	2688
		Outbound	Veh	2434	2429	2525	2572	2626	2668	2599	2559	2392	2685
		Both	Veh	4889	4876	5068	5153	5261	5343	5202	5123	4794	5373
Stuart Highway 100m South of Victoria Highway	UKVDP002	Inbound	Veh	4556	4739	4593	4704	4767	4804	4686	4462	4230	4422
		Outbound	Veh	4816	4933	4586	4817	4875	4849	4794	4710	4515	4800
		Both	Veh	9372	9672	9179	9521	9642	9653	9480	9172	8745	9222
Stuart Highway 500m South of Crawford Street	UKVDP005	Inbound	Veh	2189	2234	2099	2355	2490	2705	2755	2938	2471	2767
		Outbound	Veh	2685	2732	2766	2826	2862	3298	3340	3336	2936	3266
		Both	Veh	4874	4966	4865	5181	5352	6003	6095	6274	5407	6033
Victoria Highway 500m West of Katherine Terrace	UKVDP003	Inbound	Veh	2172	2198	2253	2283	2260	2511	2223	2162	1972	2184
		Outbound	Veh	2190	2196	2269	2353	2251	2293	2232	2169	1954	2192
		Both	Veh	4362	4394	4522	4636	4511	4804	4455	4331	3926	4276

Katherine Total = 5

Urban Primary Count Stations

Table: 1.1 AADT For Primary Stations - 10 Year Period

Year: 2021

Region: Tennant Creek

Road Name / Location	ADT Station	Direction	Units	2012	2013	2014	2015	2016	2017	2018	2019	2020	2021
Stuart Highway	UTVDP002	Inbound	Veh	1916	1912	1939	1986	2005	2068	1952	1961	1801	1835
50m North of Garnett Street		Outbound	Veh	1975	1939	1938	1959	1975	2036	1940	1945	1793	1748
		Both	Veh	3891	3851	3877	3945	3980	4104	3892	3906	3594	3583

Tennant Creek Total = 1

Urban Primary Count Stations

Adjusted Data

Year: 2021

Table: 1.2 Calculated AADT and Monthly ADT for Primary Stations

Region: Alice Springs

Road Name / Location	Station No	Direction	Units	Jan	Feb	Mar	Apr	May	Jun	Jul	Aug	Sep	Oct	Nov	Dec	AADT
Larapinta Drive West of George Crescent	UAVDP004	Inbound	Veh	7296	8612	8783	8546	8672	9328	8754	8567	8579	8337	8542	7821	8462
		Outbound	Veh	6805	7985	8144	7925	7991	6592	7814	8047	7993	7738	7959	7211	7684
		Both	Veh	14101	16597	16927	16471	16663	15920	16568	16614	16572	16075	16501	15032	16146
Larapinta Drive 50m West of Battarbee Street	UAVDP013	Inbound	Veh	4365	4935	5059	5178	5122	4892	4756	5130	4978	4801	4952	4569	4893
		Outbound	Veh	4348	4947	5063	5184	5140	4917	4777	5135	4989	4807	4963	4585	4903
		Both	Veh	8713	9882	10122	10362	10262	9809	9533	10265	9967	9608	9915	9154	9796
Ross Highway Between round-a-bout and John Blackman Bridge	UAVDP011	Inbound	Veh	1920	2193	2362	2689	3010	3165	2861	3076	2871	2413	2448	2163	2599
		Outbound	Veh	433	459	489	639	696	811	648	664	623	527	709	446	595
		Both	Veh	2353	2652	2851	3328	3706	3976	3509	3740	3494	2940	3157	2609	3194
Stephens Road 50m West of Barrett Drive	UAVDP012	Inbound	Veh	2004	2252	2320	2251	2291	2261	2083	2243	2349	2226	2271	2135	2223
		Outbound	Veh	1857	2046	2096	2055	2073	2055	1918	2054	2136	2038	2069	1978	2031
		Both	Veh	3861	4298	4416	4306	4364	4316	4001	4297	4485	4264	4340	4113	4254
Stott Terrace Between Bath and Hartley Street	UAVDP009	Inbound	Veh	3739	4443	4571	4448	4501	4567	4228	4630	4632	4419	4646	4005	4400
		Outbound	Veh	3654	4599	4526	4467	4563	4664	4415	4581	4780	4498	4581	4056	4445
		Both	Veh	7393	9042	9097	8915	9064	9231	8643	9211	9412	8917	9227	8061	8845
Stott Terrace West of Sadadeen Road	UAVDP008	Inbound	Veh	4394	7864	5441	4854	4519	5124	5287	5520	5274	5123	5625	4909	5374
		Outbound	Veh	4106	5011	5232	4663	4521	4687	4871	5102	5253	5185	5810	4795	4969
		Both	Veh	8500	12875	10673	9517	9040	9811	10158	10622	10527	10308	11435	9704	10343
Stuart Highway South of Woods Terrace	UAVDP002	Inbound	Veh	4137	7353	7486	7338	7258	7451	7526	7458	7373	7355	7422	6882	6985
		Outbound	Veh	6304	7046	7182	7273	6974	7110	7187	7138	7113	7075	7090	6597	6979
		Both	Veh	10441	14399	14668	14611	14232	14561	14713	14596	14486	14430	14512	13479	13964
Stuart Highway South of Skinner Street	UAVDP005	Inbound	Veh	5762	6799	7011	6855	7351	7754	7122	7371	7321	6794	6951	6218	6941
		Outbound	Veh	5616	6723	6908	6717	7092	7586	6947	7321	7246	6677	6777	6135	6810
		Both	Veh	11378	13522	13919	13572	14443	15340	14069	14692	14567	13471	13728	12353	13751

Urban Primary Count Stations

Adjusted Data

Year: 2021

Table: 1.2 Calculated AADT and Monthly ADT for Primary Stations

Region: Alice Springs

Road Name / Location	Station No	Direction	Units	Jan	Feb	Mar	Apr	May	Jun	Jul	Aug	Sep	Oct	Nov	Dec	AADT
Stuart Highway At Heavitree Gap	UAVDP007	Inbound	Veh	5899	6558	6902	7356	7865	8506	7448	7733	7692	6850	6909	2678	6860
		Outbound	Veh	5872	6568	6901	7398	7751	8337	7463	7824	7794	6893	6924	2731	6866
		Both	Veh	11771	13126	13803	14754	15616	16843	14911	15557	15486	13743	13833	5409	13726
Stuart Highway 1km North of Airport Turnoff	UAVDP010	Inbound	Veh	1540	1680	1817	2130	2254	2963	2023	1958	2097	1865	1715	1538	1965
		Outbound	Veh	1499	1664	1796	2047	2137	2858	2004	2021	2181	1895	1721	1577	1950
		Both	Veh	3039	3344	3613	4177	4391	5821	4027	3979	4278	3760	3436	3115	3915
Undoolya Road West of Kurrajong Drive	UAVDP003	Inbound	Veh	2828	3091	3127	3114	3002	3014	2963	3066	3096	2987	3073	2935	3024
		Outbound	Veh	2778	3051	3099	3072	2973	2981	2929	3025	3053	2941	3016	2887	2983
		Both	Veh	5606	6142	6226	6186	5975	5995	5892	6091	6149	5928	6089	5822	6007

Alice Springs Total = 11

Urban Primary Count Stations

Adjusted Data

Year: 2021

Table: 1.2 Calculated AADT and Monthly ADT for Primary Stations

Region: Darwin

Road Name / Location	Station No	Direction	Units	Jan	Feb	Mar	Apr	May	Jun	Jul	Aug	Sep	Oct	Nov	Dec	AADT
Amy Johnson Avenue 500m South of Boulter Road	UDVDP026	Inbound	Veh	3433	4038	4164	3882	4082	4126	4216	4017	4438	4162	3636	3784	3998
		Outbound	Veh	4240	4910	5087	4758	5022	4989	5033	4892	5396	5112	4444	4674	4879
		Both	Veh	7673	8948	9251	8640	9104	9115	9249	8909	9834	9274	8080	8458	8877
Arnhem Highway 500m East of Stuart Highway	UDVDP019	Inbound	Veh	3196	3726	3850	3768	3991	3940	3986	4037	4343	4197	3996	3666	3891
		Outbound	Veh	3125	3645	3773	3686	3954	3905	3949	3976	4281	4124	3936	3593	3829
		Both	Veh	6321	7371	7623	7454	7945	7845	7935	8013	8624	8321	7932	7259	7720
Bagot Road 50m South of Nemaluk Drive	UDVDP002	Inbound	Veh	7454	17732	18055	17537	14305	17579	17638	12291	18827	18285	17406	16715	16121
		Outbound	Veh	7510	18534	18775	18272	18995	20398	18182	18099	19250	13041	18426	17625	17240
		Both	Veh	14964	36266	36830	35809	33300	37977	35820	30390	38077	31326	35832	34340	33361
Berrimah Road 350m West of Casey Street	UDVDP029	Inbound	Veh	466	559	579	569	583	572	574	600	674	572	610	561	576
		Outbound	Veh	475	591	612	598	614	595	604	629	704	604	626	576	602
		Both	Veh	941	1150	1191	1167	1197	1167	1178	1229	1378	1176	1236	1137	1178
Berrimah Road 400m South of Tiger Brennan Drive	UDVDP028	Inbound	Veh	3610	4238	4430	4034	4283	4103	4098	4129	4614	4367	4439	4082	4201
		Outbound	Veh	2755	3226	3318	3013	3217	3112	3114	3156	3480	3287	2788	3023	3124
		Both	Veh	6365	7464	7748	7047	7500	7215	7212	7285	8094	7654	7227	7105	7325
Dick Ward Drive At Treatment Works	UDVDP005	Inbound	Veh	95	117	118	108	7643	7171	7393	7276	7540	7453	7036	6836	4985
		Outbound	Veh	89	117	115	109	7449	6993	7188	6977	7315	7213	6770	6544	4824
		Both	Veh	184	234	233	217	15092	14164	14581	14253	14855	14666	13806	13380	9809
Elrundie Avenue 200m South of University Avenue	UDVDP061	Inbound	Veh	5198	5774	6002	5756	6124	5866	5800	5778	6173	6028	11509	5625	6296
		Outbound	Veh	5570	5504	5776	5494	5844	5612	5514	5518	5903	5738	11509	5282	6099
		Both	Veh	10768	11278	11778	11250	11968	11478	11314	11296	12076	11766	23018	10907	12395
Gilruth Avenue At Darwin Highschool Crossing	UDVDP004	Inbound	Veh	6626	7324	7065	7030	8454	7838	7940	7882	7612	7981	7164	6373	7442
		Outbound	Veh	6110	6796	6764	7600	7827	7349	7435	7350	8157	7363	6559	7002	7194
		Both	Veh	12736	14120	13829	14630	16281	15187	15375	15232	15769	15344	13723	13375	14636

Urban Primary Count Stations

Adjusted Data

Year: 2021

Table: 1.2 Calculated AADT and Monthly ADT for Primary Stations

Region: Darwin

Road Name / Location	Station No	Direction	Units	Jan	Feb	Mar	Apr	May	Jun	Jul	Aug	Sep	Oct	Nov	Dec	AADT
Howard Springs Road 500m East of Stuart Highway	UDVDP018	Inbound	Veh	3848	4555	4767	4539	4924	4925	4961	4954	4897	4876	4851	4460	4699
		Outbound	Veh	3767	4477	4683	4441	4829	4840	4818	4962	5006	4744	4736	4340	4621
		Both	Veh	7615	9032	9450	8980	9753	9765	9779	9916	9903	9620	9587	8800	9320
Kirkland Road 500m West of Wishart Road	UDVDP085	Inbound	Veh	5366	5967	6191	4156	6264	5898	6008	5948	6481	5109	6077	6106	5798
		Outbound	Veh	5019	5666	5889	3988	5876	5633	5651	5625	6109	4836	5778	5702	5481
		Both	Veh	10385	11633	12080	8144	12140	11531	11659	11573	12590	9945	11855	11808	11279
Lambrick Avenue 200m West of Stuart Highway	UDVDP023	Inbound	Veh	6511	7460	7491	7235	7501	7090	7149	7174	7657	7520	4507	7236	7046
		Outbound	Veh	5985	6819	6910	6646	6892	6503	6537	6612	7067	6949	4142	6598	6473
		Both	Veh	12496	14279	14401	13881	14393	13593	13686	13786	14724	14469	8649	13834	13519
McMillans Road 500m North of Stuart Highway	UDVDP021	Inbound	Veh	8042	8803	8987	8795	8996	8012	8834	8621	9160	9047	8811	8705	8734
		Outbound	Veh	9222	10098	10305	10074	10340	9169	10109	9899	10699	10435	10111	9986	10037
		Both	Veh	17264	18901	19292	18869	19336	17181	18943	18520	19859	19482	18922	18691	18771
McMillans Road 100m East of Sabine Road	UDVDP008	Inbound	Veh	10958	11973	12251	11989	12700	11777	11964	11742	10789	8188	5740	6191	10515
		Outbound	Veh	9597	10694	10995	10667	11390	10657	10630	10571	11293	11007	10485	5947	10320
		Both	Veh	20555	22667	23246	22656	24090	22434	22594	22313	22082	19195	16225	12138	20835
McMinn Street 50m East of Daly Street	UDVDP007	Inbound	Veh	3659	3888	3956	4020	4283	4035	4096	4055	4361	4261	3956	3683	4021
		Outbound	Veh	2986	3194	3263	3269	3553	3314	3392	3358	3573	3491	3251	3009	3305
		Both	Veh	6645	7082	7219	7289	7836	7349	7488	7413	7934	7752	7207	6692	7326
Roystonea Avenue 100m West of Yarrowonga Road	UDVDP015	Inbound	Veh	8359	9176	9343	8583	9337	9029	9169	9011	9732	9412	9132	9108	9120
		Outbound	Veh	9592	10447	10622	9704	10641	10238	10507	10274	11076	10721	8203	10388	10208
		Both	Veh	17951	19623	19965	18287	19978	19267	19676	19285	20808	20133	17335	19496	19328
Roystonea Avenue Inbound Ramp to TBD	UDVDP030	Inbound	Veh	2583	2853	2945	2805	2941	2898	2850	2805	3065	2939	2877	2789	2862

Urban Primary Count Stations

Adjusted Data

Year: 2021

Table: 1.2 Calculated AADT and Monthly ADT for Primary Stations

Region: Darwin

Road Name / Location	Station No	Direction	Units	Jan	Feb	Mar	Apr	May	Jun	Jul	Aug	Sep	Oct	Nov	Dec	AADT
Stuart Highway 10m South of Duke Street	UDVDP003	Inbound	Veh	8095	12459	12613	12644	14142	13072	12546	12774	13616	12848	12345	11916	12417
		Outbound	Veh	8318	12686	12910	12796	13472	12877	12704	12727	13569	13291	12487	11914	12473
		Both	Veh	16413	25145	25523	25440	27614	25949	25250	25501	27185	26139	24832	23830	24890
Stuart Highway 200m East of Bagot Road Intersection	UDVDP001	Inbound	Veh	7410	8677	8782	8277	8947	8800	8745	5668	4180	3838	3676	3843	6727
		Outbound	Veh	7256	8382	8464	8035	8732	8497	9099	6013	4777	8552	8205	3330	7438
		Both	Veh	14666	17059	17246	16312	17679	17297	17844	11681	8957	12390	11881	7173	14165
Stuart Highway 50m West of Amy Johnson Avenue	UDVDP014	Inbound	Veh	7408	8767	8960	8324	8971	8978	9523	8676	9476	8776	8651	8047	8709
		Outbound	Veh	7946	9224	9397	8847	9524	9462	9938	9196	10002	9331	9429	8842	9178
		Both	Veh	15354	17991	18357	17171	18495	18440	19461	17872	19478	18107	18080	16889	17887
Stuart Highway 400m East of Berrimah Road	UDVDP010	Inbound	Veh	8099	9240	9401	8826	9397	9317	9738	9338	10098	12691	8888	8602	9429
		Outbound	Veh	8031	9088	9223	8796	9327	9267	9680	9203	9803	12462	8590	8408	9284
		Both	Veh	16130	18328	18624	17622	18724	18584	19418	18541	19901	25153	17478	17010	18713
Stuart Highway 500m West of Howard Springs Road	UDVDP017	Inbound	Veh	12259	13761	13952	13732	14608	14383	14949	14403	15257	14572	13934	13395	14101
		Outbound	Veh	11861	13309	13551	13331	14159	13930	14535	14010	14890	14205	13554	12914	13688
		Both	Veh	24120	27070	27503	27063	28767	28313	29484	28413	30147	28777	27488	26309	27789
Stuart Highway 500m North of Arnhem Highway	UDVDP020	Inbound	Veh	5211	5779	17755	5969	6282	6255	6429	6299	6592	6356	5861	5588	7051
		Outbound	Veh	5685	6216	18226	6502	6939	6898	7245	6997	7293	6962	6305	6044	7630
		Both	Veh	10896	11995	35981	12471	13221	13153	13674	13296	13885	13318	12166	11632	14681
Stuart Highway 500m South of Bees Creek Road SITE INSTALLED - 2018	UDVDP034	Inbound	Veh	5985	6591	6599	6587	7279	7260	7505	7308	7584	7273	6620	6360	6916
		Outbound	Veh	5937	6535	6483	6872	7056	6994	7537	7294	7633	7283	6606	6331	6881
		Both	Veh	11922	13126	13082	13459	14335	14254	15042	14602	15217	14556	13226	12691	13797
Temple Terrace 100m South of Stuart Highway	UDVDP024	Inbound	Veh	5560	6255	6245	6073	6322	6180	6499	6148	6761	6462	6329	6208	6253
		Outbound	Veh	4055	4663	4681	4465	4687	4613	4686	4530	4950	4741	4709	4458	4602
		Both	Veh	9615	10918	10926	10538	11009	10793	11185	10678	11711	11203	11038	10666	10855

Urban Primary Count Stations

Adjusted Data

Year: 2021

Table: 1.2 Calculated AADT and Monthly ADT for Primary Stations

Region: Darwin

Road Name / Location	Station No	Direction	Units	Jan	Feb	Mar	Apr	May	Jun	Jul	Aug	Sep	Oct	Nov	Dec	AADT
Tiger Brennan Drive Outbound Ramp to Roystonea Avenue	UDVDP032	Outbound	Veh	2593	2928	3012	2842	3023	2931	2915	2860	3157	3007	2998	2807	2922
Tiger Brennan Drive 800m West of Berrimah Road	UDVDP022	Inbound	Veh	9542	10850	9863	10683	11368	11128	11096	10888	11866	11299	10875	10127	10794
Outbound		Veh	8568	9807	10072	9594	10275	10030	10007	9827	13728	10192	9949	9058	10087	
Both		Veh	18110	20657	19935	20277	21643	21158	21103	20715	25594	21491	20824	19185	20881	
Tiger Brennan Drive 500m West of Hook Road	UDVDP016	Inbound	Veh	11075	17885	11709	10806	11962	11683	11708	8102	12494	11929	11606	10698	11756
Outbound		Veh	9453	11069	11353	9965	11529	11287	11346	11068	12127	11473	11229	10169	11003	
Both		Veh	20528	28954	23062	20771	23491	22970	23054	19170	24621	23402	22835	20867	22759	
Tiger Brennan Drive 200m North of Gothenberg Crescent	UDVDP006	Inbound	Veh	7575	11803	12136	11879	12394	12015	12134	10822	12812	12364	11852	11204	11575
Outbound		Veh	6746	12667	12994	12659	12501	12840	12913	11913	13658	9749	12678	11447	11879	
Both		Veh	14321	24470	25130	24538	24895	24855	25047	22735	26470	22113	24530	22651	23454	
Trower Road 50m West of Ryland Road	UDVDP009	Inbound	Veh	12903	18092	14285	13602	13999	13247	13683	13596	14577	14269	17409	13624	14408
Outbound		Veh	13087	14344	14533	9440	14374	13541	14048	13862	14877	14612	14155	13898	13734	
Both		Veh	25990	32436	28818	23042	28373	26788	27731	27458	29454	28881	31564	27522	28142	
Vanderlin Drive 100m West of Lee Point Road	UDVDP013	Inbound	Veh	9478	10265	10426	10099	10334	9734	10133	10014	10657	10427	10295	10479	10194
Outbound		Veh	9092	9882	10037	9746	9959	9384	9780	9626	10288	10092	9948	10130	9830	
Both		Veh	18570	20147	20463	19845	20293	19118	19913	19640	20945	20519	20243	20609	20024	
Vanderlin Drive 100m North of Manunda Terrace	UDVDP012	Inbound	Veh	7961	8808	8950	8166	8895	8551	8787	7799	9357	9075	8998	8764	8678
Outbound		Veh	8017	8956	9080	8303	9036	8678	8970	5419	9552	9252	9176	8900	8608	
Both		Veh	15978	17764	18030	16469	17931	17229	17757	13218	18909	18327	18174	17664	17286	

Darwin Total = 31

Urban Primary Count Stations

Year: 2021

Table: 1.2 Calculated AADT and Monthly ADT for Primary Stations

Region: Katherine

Road Name / Location	Station No	Direction	Units	Jan	Feb	Mar	Apr	May	Jun	Jul	Aug	Sep	Oct	Nov	Dec	AADT
Giles Street Mid Second and Third Streets	UKVDP004	Inbound	Veh	1922	2136	2233	2296	2414	2658	2719	2351	2284	1934	2510	1793	2248
		Outbound	Veh	1556	1706	1812	1816	1905	2066	2083	1823	1768	1510	2005	1414	1828
		Both	Veh	3478	3842	4045	4112	4319	4724	4802	4174	4052	3444	4515	3207	4076
Stuart Highway 50m North of Katherine River Bridge	UKVDP001	Inbound	Veh	2570	2801	2815	2759	2813	3121	3167	2743	2770	2637	1952	2114	2688
		Outbound	Veh	2578	2805	2818	2718	2738	3031	3161	2819	2806	2660	1981	2109	2685
		Both	Veh	5148	5606	5633	5477	5551	6152	6328	5562	5576	5297	3933	4223	5373
Stuart Highway 100m South of Victoria Highway	UKVDP002	Inbound	Veh	4075	4485	2775	4648	4906	5424	5646	4753	4773	4543	3451	3615	4422
		Outbound	Veh	4385	4785	4748	4886	5092	5533	5755	4999	5007	4805	3706	3895	4800
		Both	Veh	8460	9270	7523	9534	9998	10957	11401	9752	9780	9348	7157	7510	9222
Stuart Highway 500m South of Crawford Street	UKVDP005	Inbound	Veh	2244	2532	2624	2828	3045	3345	3269	2850	2992	2889	2210	2366	2767
		Outbound	Veh	2656	3000	3083	3173	3477	3828	3835	3481	3642	3486	2682	2830	3266
		Both	Veh	4900	5532	5707	6001	6522	7173	7104	6331	6634	6375	4892	5196	6033
Victoria Highway 500m West of Katherine Terrace	UKVDP003	Inbound	Veh	1622	1828	1890	1824	2532	2866	3208	2541	2470	2196	1585	1613	2184
		Outbound	Veh	1637	1818	1906	1830	2517	2831	3208	2557	2481	2224	1621	1641	2192
		Both	Veh	3259	3646	3796	3654	5049	5697	6416	5098	4951	4420	3206	3254	4276

Katherine Total = 5

Urban Primary Count Stations

Year: 2021

Table: 1.2 Calculated AADT and Monthly ADT for Primary Stations

Region: Tennant Creek

Road Name / Location	Station No	Direction	Units	Jan	Feb	Mar	Apr	May	Jun	Jul	Aug	Sep	Oct	Nov	Dec	AADT
Stuart Highway	UTVDP002	Inbound	Veh	1661	1789	1806	1784	2001	2070	2006	1917	1888	1769	1783	1553	1835
50m North of Garnett Street		Outbound	Veh	1607	1683	1699	1669	1803	1874	1900	1964	1860	1713	1703	1499	1748
		Both	Veh	3268	3472	3505	3453	3804	3944	3906	3881	3748	3482	3486	3052	3583

Tennant Creek Total = 1

Rural Primary Count Stations

Year: 2021

Table: 2.1 AADT For Primary Stations - 10 Year Period

Region: Alice Springs

Road Name / Location	ADT Station	Direction	Units	2012	2013	2014	2015	2016	2017	2018	2019	2020	2021
Larapinta Drive 1km East of Larapinta / Namatjira Intersection	RAVDP002	Inbound	Veh	178	185	184	191	211	218	224	228	143	221
		Outbound	Veh	173	181	178	186	207	213	219	219	141	216
		Both	Veh	351	366	362	377	418	431	443	447	284	437
Larapinta Drive 30km North of Kings Canyon (at jump up)	RAVDP013	Inbound	Veh	27	38	26	25	28	30	30	33	10	23
		Outbound	Veh	22	16	25	24	25	25	28	26	10	19
		Both	Veh	49	54	51	49	53	55	58	59	20	42
Lasseter Highway 500m West of Stuart Highway	RAVDP007	Inbound	Veh	150	136	135	142	153	160	168	214	70	149
		Outbound	Veh	169	159	157	162	177	183	194	244	80	165
		Both	Veh	319	295	292	304	330	343	362	458	150	314
Lasseter Highway 500m East of Yulara / Airport Intersection	RAVDP008	Inbound	Veh	186	182	197	210	238	247	262	280	92	158
		Outbound	Veh	180	180	195	206	235	246	256	273	90	155
		Both	Veh	366	362	392	416	473	493	518	553	182	313
Luritja Road 500m East of Kings Canyon Ranger Station	RAVDP009	Inbound	Veh	99	101	106	108	115	113	124	133	35	98
		Outbound	Veh	103	100	108	95	116	116	126	139	34	100
		Both	Veh	202	201	214	203	231	229	250	272	69	198
Namatjira Drive 5km South of Beer Can Corner	RAVDP012	Inbound	Veh	20	26	23	22	27	30	30	29	12	20
		Outbound	Veh	20	26	23	23	26	30	29	31	10	20
		Both	Veh	40	52	46	45	53	60	59	60	22	40
Namatjira Drive 5km West of Larapinta Junction	RAVDP011	Inbound	Veh	88	91	97	102	112	113	115	117	52	109
		Outbound	Veh	87	91	96	102	112	112	115	115	53	91
		Both	Veh	175	182	193	204	224	225	230	232	105	200
Plenty Highway 3.3km East of Stuart Highway	RAVDP004	Inbound	Veh	53	20	43	51	66	66	69	67	52	68
		Outbound	Veh	56	19	49	56	64	65	70	67	53	67
		Both	Veh	109	39	92	107	130	131	139	134	105	135

Rural Primary Count Stations

Year: 2021

Table: 2.1 AADT For Primary Stations - 10 Year Period

Region: Alice Springs

Road Name / Location	ADT Station	Direction	Units	2012	2013	2014	2015	2016	2017	2018	2019	2020	2021
Ross Highway 6.5km East of Stuart Highway	RAVDP006	Inbound	Veh	301	311	301	326	350	352	346	344	373	420
		Outbound	Veh	296	306	299	323	347	349	343	342	370	417
		Both	Veh	597	617	600	649	697	701	689	686	743	837
Stuart Highway 0.5km North of Tanami Highway	RAVDP014	Inbound	Veh	276	299	312	325	335	344	335	343	276	353
		Outbound	Veh	283	291	296	309	320	325	322	303	256	332
		Both	Veh	559	590	608	634	655	669	657	646	532	685
Stuart Highway 3km North of Alice Springs	RAVDP001	Inbound	Veh	505	494	500	525	561	552	561	495	412	503
		Outbound	Veh	480	469	478	505	539	529	541	482	384	491
		Both	Veh	985	963	978	1030	1100	1081	1102	977	796	994
Stuart Highway 100km South of Alice Springs	RAVDP010	Inbound	Veh	255	252	254	269	281	290	296	298	165	242
		Outbound	Veh	247	251	246	257	265	272	285	286	163	266
		Both	Veh	502	503	500	526	546	562	581	584	328	508
Stuart Highway 200m North of Kulgera	RAVDP003	Inbound	Veh	171	168	172	187	187	197	177	172	90	133
		Outbound	Veh	144	136	141	155	157	166	156	162	92	141
		Both	Veh	315	304	313	342	344	363	333	334	182	274
Tanami Road 23km West of Stuart Highway	RAVDP005	Inbound	Veh	52	65	58	59	77	71	81	75	62	76
		Outbound	Veh	57	65	63	65	82	76	85	79	64	78
		Both	Veh	109	130	121	124	159	147	166	154	126	154
Tjukururu Road 7km West of Kata Tjuta	RAVDP064	Inbound	Veh	11	14	14	15	16	17	25	25	8	13
		Outbound	Veh	12	15	11	13	15	16	24	22	8	12
		Both	Veh	23	29	25	28	31	33	49	47	16	25

Alice Springs Total = 15

Rural Primary Count Stations

Year: 2021

Table: 2.1 AADT For Primary Stations - 10 Year Period

Region: Darwin

Road Name / Location	ADT Station	Direction	Units	2012	2013	2014	2015	2016	2017	2018	2019	2020	2021
Arnhem Highway 2km West of Adelaide River Bridge	RDVDP007	Inbound	Veh	620	577	694	628	630	629	599	588	567	693
		Outbound	Veh	629	689	702	639	634	657	621	613	559	704
		Both	Veh	1249	1266	1396	1267	1264	1286	1220	1201	1126	1397
Arnhem Highway 9.5km East of Point Stuart Road	RDVDP018	Inbound	Veh	177	167	164	155	165	165	166	168	119	161
		Outbound	Veh	192	186	183	177	189	182	180	194	127	175
		Both	Veh	369	353	347	332	354	347	346	362	246	336
Batchelor Road 5km West of Stuart Highway	RDVDP015	Inbound	Veh	413	426	400	420	456	425	410	434	342	364
		Outbound	Veh	386	430	404	424	443	412	397	353	351	377
		Both	Veh	799	856	804	844	899	837	807	787	693	741
Cox Peninsula Road At Pioneer Creek Bridge	RDVDP010	Inbound	Veh	233	236	263	284	318	311	302	302	346	376
		Outbound	Veh	241	243	268	288	322	315	306	305	350	380
		Both	Veh	474	479	531	572	640	626	608	607	696	756
Cox Peninsula Road 4km West of Stuart Highway	RDVDP009	Inbound	Veh	1043	807	973	1051	1089	1056	1076	1040	997	1170
		Outbound	Veh	1036	839	1020	1114	1136	1088	1118	1070	1053	1213
		Both	Veh	2079	1646	1993	2165	2225	2144	2194	2110	2050	2383
Daly River Road 1km West of Dorat Road	RDVDP037	Inbound	Veh	84	73	69	71	78	81	77	74	67	80
		Outbound	Veh	87	75	69	70	78	81	78	76	68	78
		Both	Veh	171	148	138	141	156	162	155	150	135	158
Dorat Road 3.5km West of Stuart Highway	RDVDP022	Inbound	Veh	101	97	99	95	103	113	111	107	97	115
		Outbound	Veh	93	90	90	87	98	108	110	104	96	112
		Both	Veh	194	187	189	182	201	221	221	211	193	227
Fog Bay Road 2km West of Cox Peninsula Road	RDVDP032	Inbound	Veh	143	155	175	183	213	211	209	211	237	254
		Outbound	Veh	145	157	176	190	212	212	209	211	238	256
		Both	Veh	288	312	351	373	425	423	418	422	475	510

Rural Primary Count Stations

Table: 2.1 AADT For Primary Stations - 10 Year Period

Year: 2021

Region: Darwin

Road Name / Location	ADT Station	Direction	Units	2012	2013	2014	2015	2016	2017	2018	2019	2020	2021
Gunn Point Road 700m West of Howard River Bridge	RDVDP021	Inbound	Veh	276	290	305	249	216	209	229	184	228	222
		Outbound	Veh	235	286	305	250	217	209	229	184	228	222
		Both	Veh	511	576	610	499	433	418	458	368	456	444
Kakadu Highway 19km East of Stuart Highway	RDVDP044	Inbound	Veh	73	68	71	73	55	58	61	62	35	69
		Outbound	Veh	59	52	53	54	72	75	77	80	41	57
		Both	Veh	132	120	124	127	127	133	138	142	76	126
Kakadu Highway 3km South of Arnhem Highway	RDVDP004	Inbound	Veh	181	178	182	179	184	192	194	190	123	198
		Outbound	Veh	167	164	167	163	169	178	180	181	121	190
		Both	Veh	348	342	349	342	353	370	374	371	244	388
Litchfield Park Road 5km West of Finnis River Crossing	RDVDP035	Inbound	Veh	199	217	196	204	227	212	202	176	125	191
		Outbound	Veh	218	237	222	232	249	237	227	200	130	216
		Both	Veh	417	454	418	436	476	449	429	376	255	407
Litchfield Park Road 1km West of Cox Peninsula Road	RDVDP014	Inbound	Veh	55	65	62	74	72	70	60	101	100	149
		Outbound	Veh	42	58	47	60	64	72	82	85	89	126
		Both	Veh	97	123	109	134	136	142	142	186	189	275
Oenpelli Road 1km North of Arnhem Highway	RDVDP016	Inbound	Veh	191	182	184	182	187	180	184	181	129	161
		Outbound	Veh	191	182	184	182	186	180	183	181	129	160
		Both	Veh	382	364	368	364	373	360	367	362	258	321
Ooloo Road 2km East of Dorat Road	RDVDP043	Inbound	Veh	49	42	62	63	58	50	54	50	45	48
		Outbound	Veh	49	43	62	63	58	50	54	50	44	48
		Both	Veh	98	85	124	126	116	100	108	100	89	96
Port Keats Road 5km West of Daly River Crossing Roadworks 2021	RDVDP056	Inbound	Veh	35	19	30	28	27	22	24	24	23	
		Outbound	Veh	34	20	33	29	27	23	25	24	24	
		Both	Veh	69	39	63	57	54	45	49	48	47	

Rural Primary Count Stations

Table: 2.1 AADT For Primary Stations - 10 Year Period

Year: 2021

Region: Darwin

Road Name / Location	ADT Station	Direction	Units	2012	2013	2014	2015	2016	2017	2018	2019	2020	2021
Stuart Highway 500m North of Cox Peninsula Road SITE INSTALLED 2018	RDVDP049	Inbound	Veh							3065	2836	2702	3028
		Outbound	Veh							3103	2831	2766	3056
		Both	Veh								6168	5667	5468
Stuart Highway 2km North of Manton Dam Turn Off	RDVDP002	Inbound	Veh	1137	1146	1165	1221	1248	1245	1236	1282	1116	1258
		Outbound	Veh	1140	1153	1169	1231	1261	1262	1259	1298	1130	1255
		Both	Veh	2277	2299	2334	2452	2509	2507	2495	2580	2246	2513
Stuart Highway 500m South of Adelaide River Bridge	RDVDP003	Inbound	Veh	609	579	613	616	628	622	657	671	561	486
		Outbound	Veh	597	784	620	607	619	612	649	661	556	482
		Both	Veh	1206	1363	1233	1223	1247	1234	1306	1332	1117	968
Stuart Highway 2km North of Kakadu Highway	RDVDP005	Inbound	Veh	595	558	584	573	589	608	605	631	512	644
		Outbound	Veh	590	590	562	549	566	587	586	610	500	620
		Both	Veh	1185	1148	1146	1122	1155	1195	1191	1241	1012	1264

Darwin Total = 20

Rural Primary Count Stations

Table: 2.1 AADT For Primary Stations - 10 Year Period

Year: 2021

Region: East Arnhem

Road Name / Location	ADT Station	Direction	Units	2012	2013	2014	2015	2016	2017	2018	2019	2020	2021
Central Arnhem Road	REVDP001	Inbound	Veh		36	31	46		40	37	36	34	31
35km West of Dhupuma Turn Off		Outbound	Veh		36	31	46		41	39	38	37	35
SITE PERMANENTLY REINSTATED - 2017		Both	Veh		72	62	92		81	76	74	71	66

East Arnhem Total = 1

Rural Primary Count Stations

Year: 2021

Table: 2.1 AADT For Primary Stations - 10 Year Period

Region: Katherine

Road Name / Location	ADT Station	Direction	Units	2012	2013	2014	2015	2016	2017	2018	2019	2020	2021
Buntine Highway 1km South of Top Springs	RKVDP005	Inbound	Veh	35	32	33	33	46	34	32	38	34	34
		Outbound	Veh	35	32	33	32	33	33	32	39	35	32
		Both	Veh	70	64	66	65	79	67	64	77	69	66
Carpentaria Highway 2km East of Stuart Highway	RKVDP008	Inbound	Veh	33	36	34	36	35	34	33	39	34	45
		Outbound	Veh	41	37	36	37	33	32	31	37	31	45
		Both	Veh	74	73	70	73	68	66	64	76	65	90
Central Arnhem 1km East of Stuart Highway	RKVDP006	Inbound	Veh	74	85	90	89	91	99	90	97	86	92
		Outbound	Veh	75	86	90	89	90	99	89	97	85	92
		Both	Veh	149	171	180	178	181	198	179	194	171	184
Katherine Gorge 10km East of Stuart Highway	RKVDP009	Inbound	Veh	244	262	252	255	265	265	264	278	194	291
		Outbound	Veh	245	262	255	257	266	266	266	280	194	295
		Both	Veh	489	524	507	512	531	531	530	558	388	586
Roper Highway 44km East of Stuart Highway Site Upgraded In 2015	RKVDP007	Inbound	Veh				45	56	50	50	49	44	45
		Outbound	Veh				45	55	50	50	49	44	45
		Both	D/A-Veh	94	118	93	90	111	100	100	98	88	90
Stuart Highway 20km North of Katherine River Bridge	RKVDP001	Inbound	Veh	714	748	751	771	790	807	815	781	645	811
		Outbound	Veh	709	736	738	766	786	807	816	798	657	831
		Both	Veh	1423	1484	1489	1537	1576	1614	1631	1579	1302	1642
Stuart Highway 6km South of Cutta Cutta Caves	RKVDP012	Inbound	Veh	371	434	421	449	459	480	475	514	380	475
		Outbound	Veh	372	498	529	442	457	481	473	504	380	464
		Both	Veh	743	932	950	891	916	961	948	1018	760	939
Stuart Highway 19km North of Carpentaria Highway	RKVDP003	Inbound	Veh	228	229	230	234	232	226	240	239	179	282
		Outbound	Veh	210	215	218	227	224	228	227	231	178	260
		Both	Veh	438	444	448	461	456	454	467	470	357	542

Rural Primary Count Stations

Table: 2.1 AADT For Primary Stations - 10 Year Period

Year: 2021

Region: Katherine

Road Name / Location	ADT Station	Direction	Units	2012	2013	2014	2015	2016	2017	2018	2019	2020	2021
Victoria Highway 13km West of Stuart Highway	RKVDP004	Inbound	Veh	279	277	290	281	289	304	316	292	259	312
		Outbound	Veh	276	271	290	283	291	307	319	297	258	325
		Both	Veh	555	548	580	564	580	611	635	589	517	637
Victoria Highway 24km West of Timber Creek	RKVDP010	Inbound	Veh	122	112	112	128	132	130	133	132	66	116
		Outbound	Veh	127	108	120	111	133	132	137	135	64	128
		Both	Veh	249	220	232	239	265	262	270	267	130	244

Katherine Total = 10

Rural Primary Count Stations

Year: 2021

Table: 2.1 AADT For Primary Stations - 10 Year Period

Region: Tennant Creek

Road Name / Location	ADT Station	Direction	Units	2012	2013	2014	2015	2016	2017	2018	2019	2020	2021
Barkly Highway 100km East of Threeways	RTVDP007	Inbound	Veh	110	114	120	111	133	132	130	128	87	144
		Outbound	Veh	118	115	118	114	247	136	132	127	79	125
		Both	Veh	228	229	238	225	380	268	262	255	166	269
Barkly Highway 8km East of Avon Downs	RTVDP005	Inbound	Veh	134	120	139	138	142	150	149	150	92	149
		Outbound	Veh	118	108	145	143	136	142	147	141	86	154
		Both	Veh	252	228	284	281	278	292	296	291	178	303
Stuart Highway 100m North of Threeways	RTVDP001	Inbound	Veh	217	219	213	228	220	224	197	211	153	225
		Outbound	Veh	182	191	198	220	211	216	212	205	153	221
		Both	Veh	399	410	411	448	431	440	409	416	306	446
Stuart Highway 5km South of Threeways	RTVDP003	Inbound	Veh	192	203	205	214	214	275	257	247	177	237
		Outbound	Veh	210	186	190	199	222	263	217	208	161	229
		Both	Veh	402	389	395	413	436	538	474	455	338	466
Stuart Highway 10km South of Tennant Creek	RTVDP002	Inbound	Veh	213	212	207	215	222	223	221	221	180	231
		Outbound	Veh	196	198	196	201	208	207	208	204	180	225
		Both	Veh	409	410	403	416	430	430	429	425	360	456
Tablelands Highway 1km North of Barkly Highway	RTVDP006	Inbound	Veh	26	16	23	24	23	23	24	27	17	23
		Outbound	Veh	25	22	24	24	24	25	24	27	20	23
		Both	Veh	51	38	47	48	47	48	48	54	37	46

Tennant Creek Total = 6

Rural Primary Count Stations

Year: 2021

Table: 2.2 Calculated AADT and Monthly ADT for Primary Stations

Region: Alice Springs

Road Name / Location	Station No	Direction	Units	Jan	Feb	Mar	Apr	May	Jun	Jul	Aug	Sep	Oct	Nov	Dec	AADT
Larapinta Drive 1km East of Larapinta/Namatjira Intersection	RAVDP002	Inbound	Veh	159	149	148	282	310	296	295	281	240	189	150	144	221
		Outbound	Veh	158	150	148	280	295	280	290	276	239	186	150	142	216
		Both	Veh	317	299	296	562	605	576	585	557	479	375	300	286	437
Larapinta Drive 30km North of Kings Canyon (at jump up)	RAVDP013	Inbound	Veh	9	6	8	35	42	57	40	19	25	16	7	6	23
		Outbound	Veh	10	8	10	28	27	36	31	17	25	16	8	7	19
		Both	Veh	19	14	18	63	69	93	71	36	50	32	15	13	42
Lasseter Highway 500m West of Stuart Highway	RAVDP007	Inbound	Veh	75	56	82	163	171	487	183	162	139	121	81	64	149
		Outbound	Veh	79	64	99	163	208	526	210	184	156	128	92	72	165
		Both	Veh	154	120	181	326	379	1013	393	346	295	249	173	136	314
Lasseter Highway 500m East of Yulara / Airport Intersection	RAVDP008	Inbound	Veh	92	67	98	222	250	290	240	190	167	142	77	60	158
		Outbound	Veh	85	66	101	221	252	285	235	184	163	131	73	57	155
		Both	Veh	177	133	199	443	502	575	475	374	330	273	150	117	313
Luritja Road 500m East of Kings Canyon Ranger Station	RAVDP009	Inbound	Veh	28	23	46	242	239	155	143	104	82	58	27	19	98
		Outbound	Veh	27	22	47	251	258	171	143	105	80	53	26	17	100
		Both	Veh	55	45	93	493	497	326	286	209	162	111	53	36	198
Namatjira Drive 5km South of Beer Can Corner	RAVDP012	Inbound	Veh	9	7	7	25	30	31	36	30	30	19	7	7	20
		Outbound	Veh	8	5	8	25	35	42	36	28	22	15	6	6	20
		Both	Veh	17	12	15	50	65	73	72	58	52	34	13	13	40
Namatjira Drive 5km West of Larapinta Junction	RAVDP011	Inbound	Veh	77	62	59	154	157	160	163	148	119	89	62	56	109
		Outbound	Veh	78	64	59	153	154	150	163	148	118	89	61	57	91
		Both	Veh	155	126	118	307	311	310	326	296	237	178	123	113	200
Plenty Highway 3.3km East of Stuart Highway	RAVDP004	Inbound	Veh	41	51	50	70	74	93	87	95	69	77	51	58	68
		Outbound	Veh	38	49	52	68	74	88	99	76	68	77	54	57	67
		Both	Veh	79	100	102	138	148	181	186	171	137	154	105	115	135

Rural Primary Count Stations

Year: 2021

Table: 2.2 Calculated AADT and Monthly ADT for Primary Stations

Region: Alice Springs

Road Name / Location	Station No	Direction	Units	Jan	Feb	Mar	Apr	May	Jun	Jul	Aug	Sep	Oct	Nov	Dec	AADT
Ross Highway 6.5km East of Stuart Highway	RAVDP006	Inbound	Veh	366	358	380	414	483	424	454	540	464	398	410	344	420
		Outbound	Veh	361	353	378	442	451	421	451	536	461	392	405	343	417
		Both	Veh	727	711	758	856	934	845	905	1076	925	790	815	687	837
Stuart Highway 1.5km North of Tanami Highway	RAVDP014	Inbound	Veh	277	261	295	388	453	527	481	412	349	326	257	199	353
		Outbound	Veh	259	246	267	330	324	402	426	474	405	339	254	250	332
		Both	Veh	536	507	562	718	777	929	907	886	754	665	511	449	685
Stuart Highway 3km North of Alice Springs	RAVDP001	Inbound	Veh	366	374	410	499	508	598	613	519	578	427	766	380	503
		Outbound	Veh	394	403	434	506	574	641	591	651	459	502	404	321	491
		Both	Veh	760	777	844	1005	1082	1239	1204	1170	1037	929	1170	701	994
Stuart Highway 100km South of Alice Springs	RAVDP010	Inbound	Veh	206	145	183	331	296	441	326	274	228	204	146	122	242
		Outbound	Veh	179	142	170	257	208	344	639	353	323	244	161	166	266
		Both	Veh	385	287	353	588	504	785	965	627	551	448	307	288	508
Stuart Highway 200m North of Kulgera	RAVDP003	Inbound	Veh	140	80	105	201	213	247	161	126	100	94	68	58	133
		Outbound	Veh	124	79	90	137	135	205	177	216	196	146	84	99	141
		Both	Veh	264	159	195	338	348	452	338	342	296	240	152	157	274
Tanami Road 23km West of Stuart Highway	RAVDP005	Inbound	Veh	57	71	81	87	83	90	85	80	78	76	61	62	76
		Outbound	Veh	62	75	81	93	94	95	84	82	77	77	63	58	78
		Both	Veh	119	146	162	180	177	185	169	162	155	153	124	120	154
Tjukururu Road 7km West of Kata Tjuta	RAVDP064	Inbound	Veh	9	11	11	15	20	24	13	13	13	14	6	9	13
		Outbound	Veh	9	12	11	14	18	17	10	12	12	13	6	8	12
		Both	Veh	18	23	22	29	38	41	23	25	25	27	12	17	25

Alice Springs Total = 15

Rural Primary Count Stations

Year: 2021

Table: 2.2 Calculated AADT and Monthly ADT for Primary Stations

Region: Darwin

Road Name / Location	Station No	Direction	Units	Jan	Feb	Mar	Apr	May	Jun	Jul	Aug	Sep	Oct	Nov	Dec	AADT
Arnhem Highway 2km West of Adelaide River Bridge	RDVDP007	Inbound	Veh	575	553	633	748	778	780	862	782	798	709	562	523	693
		Outbound	Veh	575	541	643	764	805	808	896	797	819	712	563	516	704
		Both	Veh	1150	1094	1276	1512	1583	1588	1758	1579	1617	1421	1125	1039	1397
Arnhem Highway 9.5km East of Point Stuart Road	RDVDP018	Inbound	Veh	126	88	116	171	173	211	251	220	187	169	101	108	161
		Outbound	Veh	133	92	126	187	202	235	275	243	210	175	111	108	175
		Both	Veh	259	180	242	358	375	446	526	463	397	344	212	216	336
Batchelor Road 5km West of Stuart Highway	RDVDP015	Inbound	Veh	308	269	296	408	433	461	501	442	384	338	260	260	364
		Outbound	Veh	326	280	309	434	452	465	509	448	402	357	268	269	377
		Both	Veh	634	549	605	842	885	926	1010	890	786	695	528	529	741
Cox Peninsula Road At Pioneer Creek Bridge	RDVDP010	Inbound	Veh	319	250	288	321	414	428	524	474	405	397	336	340	376
		Outbound	Veh	308	254	290	339	413	438	554	450	410	399	337	362	380
		Both	Veh	627	504	578	660	827	866	1078	924	815	796	673	702	756
Cox Peninsula Road 4km West of Stuart Highway	RDVDP009	Inbound	Veh	994	1018	1000	1097	1256	1298	1449	1378	1313	1240	1013	976	1170
		Outbound	Veh	1037	1091	1052	1196	1266	1312	1479	1382	1351	1272	1065	1047	1213
		Both	Veh	2031	2109	2052	2293	2522	2610	2928	2760	2664	2512	2078	2023	2383
Daly River Road 1km West of Dorat Road	RDVDP037	Inbound	Veh	44	36	44	98	100	112	134	127	91	79	51	51	80
		Outbound	Veh	43	35	47	104	101	114	139	110	84	75	51	50	78
		Both	Veh	87	71	91	202	201	226	273	237	175	154	102	101	158
Dorat Road 3.5km West of Stuart Highway	RDVDP022	Inbound	Veh	80	67	76	152	155	160	180	147	116	104	72	74	115
		Outbound	Veh	80	66	75	154	147	152	175	134	109	99	71	73	112
		Both	Veh	160	133	151	306	302	312	355	281	225	203	143	147	227
Fog Bay Road 2km West of Cox Peninsula Road	RDVDP032	Inbound	Veh	217	158	200	292	251	295	361	318	271	261	211	210	254
		Outbound	Veh	204	161	201	302	253	299	380	299	272	259	210	226	256
		Both	Veh	421	319	401	594	504	594	741	617	543	520	421	436	510

Rural Primary Count Stations

Year: 2021

Table: 2.2 Calculated AADT and Monthly ADT for Primary Stations

Region: Darwin

Road Name / Location	Station No	Direction	Units	Jan	Feb	Mar	Apr	May	Jun	Jul	Aug	Sep	Oct	Nov	Dec	AADT
Gunn Point Road 700m West of Howard River Bridge	RDVDP021	Inbound	Veh	264	208	182	233	235	196	285	209	208	229	204	203	222
		Outbound	Veh	262	209	184	235	234	198	289	203	209	230	203	204	222
		Both	Veh	526	417	366	468	469	394	574	412	417	459	407	407	444
Kakadu Highway 19km East of Stuart Highway	RDVDP044	Inbound	Veh	22	18	27	60	91	143	153	131	84	55	22	16	69
		Outbound	Veh	29	16	21	51	74	124	144	91	58	38	18	14	57
		Both	Veh	51	34	48	111	165	267	297	222	142	93	40	30	126
Kakadu Highway 3km South of Arnhem Highway	RDVDP004	Inbound	Veh	147	103	131	210	223	333	358	302	231	158	86	96	198
		Outbound	Veh	142	101	125	220	214	316	349	282	210	149	84	92	190
		Both	Veh	289	204	256	430	437	649	707	584	441	307	170	188	388
Litchfield Park Road 5km West of Finnis River Crossing	RDVDP035	Inbound	Veh	129	63	90	228	273	340	395	301	197	143	63	59	191
		Outbound	Veh	145	73	105	263	319	386	437	329	228	167	68	63	216
		Both	Veh	274	136	195	491	592	726	832	630	425	310	131	122	407
Litchfield Park Road 2km West of Cox Peninsula Road	RDVDP014	Inbound	Veh	89	57	74	152	199	206	236	221	192	168	81	71	149
		Outbound	Veh	73	49	74	121	154	161	200	190	165	142	76	66	126
		Both	Veh	162	106	148	273	353	367	436	411	357	310	157	137	275
Oenpelli Road 1km North of Arnhem Highway	RDVDP016	Inbound	Veh	80	57	66	102	180	246	331	286	233	172	91	78	161
		Outbound	Veh	79	57	65	102	182	246	328	286	232	169	90	78	160
		Both	Veh	159	114	131	204	362	492	659	572	465	341	181	156	321
Ooloo Road 2km East of Dorat Road	RDVDP043	Inbound	Veh	28	29	30	33	55	64	98	78	56	45	31	29	48
		Outbound	Veh	28	29	31	35	55	66	101	73	55	44	31	28	48
		Both	Veh	56	58	61	68	110	130	199	151	111	89	62	57	96
Stuart Highway 500m North of Cox Peninsula Road	RDVDP049	Inbound	Veh	2613	2583	2647	3125	3338	3405	3620	3373	3331	3144	2526	2559	3028
		Outbound	Veh	2669	2571	2681	3114	3305	3372	3695	3412	3399	3205	2605	2609	3056
		Both	Veh	5282	5154	5328	6239	6643	6777	7315	6785	6730	6349	5131	5168	6084

Rural Primary Count Stations

Year: 2021

Table: 2.2 Calculated AADT and Monthly ADT for Primary Stations

Region: Darwin

Road Name / Location	Station No	Direction	Units	Jan	Feb	Mar	Apr	May	Jun	Jul	Aug	Sep	Oct	Nov	Dec	AADT
Stuart Highway 2km North of Manton Dam Turn Off	RDVDP002	Inbound	Veh	1072	930	1035	1464	1479	1590	1703	1435	1339	1230	831	957	1258
		Outbound	Veh	1044	925	1009	1439	1463	1555	1648	1482	1392	1266	867	949	1255
		Both	Veh	2116	1855	2044	2903	2942	3145	3351	2917	2731	2496	1698	1906	2513
Stuart Highway 500m South of Adelaide River Bridge	RDVDP003	Inbound	Veh	553	470	520	739	449	514	514	435	407	367	371	495	486
		Outbound	Veh	558	469	523	719	419	470	511	455	420	377	382	476	482
		Both	Veh	1111	939	1043	1458	868	984	1025	890	827	744	753	971	968
Stuart Highway 2km North of Kakadu Highway	RDVDP005	Inbound	Veh	506	390	446	742	804	935	930	764	699	633	351	432	644
		Outbound	Veh	506	384	432	697	715	813	888	787	713	637	369	407	620
		Both	Veh	1012	774	878	1439	1519	1748	1818	1551	1412	1270	720	839	1264

Darwin Total = 19

Rural Primary Count Stations

Year: 2021

Table: 2.2 Calculated AADT and Monthly ADT for Primary Stations

Region: East Arnhem

Road Name / Location	Station No	Direction	Units	Jan	Feb	Mar	Apr	May	Jun	Jul	Aug	Sep	Oct	Nov	Dec	AADT
Central Arnhem Road 35km West of Dhupuma Turn Off	REVDP001	Inbound	Veh	17	14	12	18	27	40	48	43	44	36	37	35	31
		Outbound	Veh	23	19	16	21	33	44	51	48	48	41	39	36	35
		Both	Veh	40	33	28	39	60	84	99	91	92	77	76	71	66

East Arnhem Total = 1

Rural Primary Count Stations

Year: 2021

Table: 2.2 Calculated AADT and Monthly ADT for Primary Stations

Region: Katherine

Road Name / Location	Station No	Direction	Units	Jan	Feb	Mar	Apr	May	Jun	Jul	Aug	Sep	Oct	Nov	Dec	AADT
Buntine Highway 1km South of Top Springs	RKVDP005	Inbound	Veh	21	20	28	41	38	38	42	44	47	41	27	20	34
		Outbound	Veh	17	17	24	37	37	36	44	44	46	40	28	18	32
		Both	Veh	38	37	52	78	75	74	86	88	93	81	55	38	66
Carpentaria Highway 2km East of Stuart Highway	RKVDP008	Inbound	Veh	23	19	24	47	52	64	83	61	53	46	38	29	45
		Outbound	Veh	21	20	27	47	55	66	78	61	54	47	38	26	45
		Both	Veh	44	39	51	94	107	130	161	122	107	93	76	55	90
Central Arnhem 1km East of Stuart Highway	RKVDP006	Inbound	Veh	76	68	83	89	93	176	109	97	105	93	54	59	92
		Outbound	Veh	73	67	84	91	94	176	111	98	102	94	52	56	92
		Both	Veh	149	135	167	180	187	352	220	195	207	187	106	115	184
Katherine Gorge 10km East of Stuart Highway	RKVDP009	Inbound	Veh	197	179	203	281	390	502	532	390	321	231	118	137	291
		Outbound	Veh	196	206	205	284	396	511	539	389	322	229	117	136	295
		Both	Veh	393	385	408	565	786	1013	1071	779	643	460	235	273	586
Roper Highway 44km East of Stuart Highway	RKVDP007	Inbound	Veh	26	11	28	49	57	68	73	55	58	49	35	32	45
		Outbound	Veh	24	11	30	53	55	65	70	56	57	50	35	29	45
		Both	Veh	50	22	58	102	112	133	143	111	115	99	70	61	90
Stuart Highway 20km North of Katherine River Bridge	RKVDP001	Inbound	Veh	640	564	623	883	985	1197	1221	970	858	784	446	539	811
		Outbound	Veh	663	577	638	877	949	1142	1237	1080	929	840	488	537	831
		Both	Veh	1303	1141	1261	1760	1934	2339	2458	2050	1787	1624	934	1076	1642
Stuart Highway 6km South of Cutta Cutta Caves	RKVDP012	Inbound	Veh	359	285	352	514	633	809	759	561	490	414	250	265	475
		Outbound	Veh	333	275	334	467	523	715	739	607	539	444	275	299	464
		Both	Veh	692	560	686	981	1156	1524	1498	1168	1029	858	525	564	939
Stuart Highway 19km North of Carpentaria Highway	RKVDP003	Inbound	Veh	182	137	175	276	584	479	449	319	249	205	138	142	282
		Outbound	Veh	150	128	153	219	396	362	419	368	302	227	161	182	260
		Both	Veh	332	265	328	495	980	841	868	687	551	432	299	324	542

Rural Primary Count Stations

Year: 2021

Table: 2.2 Calculated AADT and Monthly ADT for Primary Stations

Region: Katherine

Road Name / Location	Station No	Direction	Units	Jan	Feb	Mar	Apr	May	Jun	Jul	Aug	Sep	Oct	Nov	Dec	AADT
Victoria Highway 13km West of Stuart Highway	RKVDP004	Inbound	Veh	233	227	258	311	354	437	426	365	364	346	215	200	312
		Outbound	Veh	242	237	270	332	376	437	440	411	384	357	220	187	325
		Both	Veh	475	464	528	643	730	874	866	776	748	703	435	387	637
Victoria Highway 24km West of Timber Creek	RKVDP010	Inbound	Veh	69	52	66	111	146	206	183	174	138	116	64	56	116
		Outbound	Veh	76	60	73	124	169	213	183	212	169	130	61	47	128
		Both	Veh	145	112	139	235	315	419	366	386	307	246	125	103	244

Katherine Total = 10

Rural Primary Count Stations

Year: 2021

Table: 2.2 Calculated AADT and Monthly ADT for Primary Stations

Region: Tennant Creek

Road Name / Location	Station No	Direction	Units	Jan	Feb	Mar	Apr	May	Jun	Jul	Aug	Sep	Oct	Nov	Dec	AADT
Barkly Highway 100km East of Threeways	RTVDP007	Inbound	Veh	123	84	95	131	172	254	230	198	156	126	86	69	144
		Outbound	Veh	73	62	67	90	134	212	220	173	138	119	102	105	125
		Both	Veh	196	146	162	221	306	466	450	371	294	245	188	174	269
Barkly Highway 8km East of Avon Downs	RTVDP005	Inbound	Veh	89	70	103	146	191	237	256	273	164	127	82	63	149
		Outbound	Veh	139	88	79	105	149	275	251	262	159	133	108	112	154
		Both	Veh	228	158	182	251	340	512	507	535	323	260	190	175	303
Stuart Highway 100m North of Threeways	RTVDP001	Inbound	Veh	182	127	160	180	327	435	379	282	200	182	122	114	225
		Outbound	Veh	149	117	134	249	206	314	362	337	257	208	152	164	221
		Both	Veh	331	244	294	429	533	749	741	619	457	390	274	278	446
Stuart Highway 5km South of Threeways	RTVDP003	Inbound	Veh	186	142	172	243	308	410	375	303	228	198	144	124	237
		Outbound	Veh	180	130	149	202	210	317	357	376	303	226	152	134	229
		Both	Veh	366	272	321	445	518	727	732	679	531	424	296	258	466
Stuart Highway 10km South of Tennant Creek	RTVDP002	Inbound	Veh	171	144	177	248	325	386	340	286	223	193	153	124	231
		Outbound	Veh	173	145	167	210	223	292	319	351	292	223	160	138	225
		Both	Veh	344	289	344	458	548	678	659	637	515	416	313	262	456
Tablelands Highway 1km North of Barkly Highway	RTVDP006	Inbound	Veh	8	9	14	22	29	41	43	32	29	21	17	14	23
		Outbound	Veh	7	12	16	26	36	43	36	26	24	19	16	11	23
		Both	Veh	15	21	30	48	65	84	79	58	53	40	33	25	46

Tennant Creek Total = 6

Urban Coverage Count Stations

Year: 2021

Table: 3.1 AADT For Coverage Stations - 10 Year Period

Region: Alice Springs

Road Name / Location	ADT Station	Direction	Units	2012	2013	2014	2015	2016	2017	2018	2019	2020	2021
Gap Road South of South Terrace	UAVDC029	Inbound	Veh		2160		1952		2196		2345		2279
		Outbound	Veh		2109		2037		2146		2312		2310
		Both	Veh		4269		3989		4342		4657		4589
Honeymoon Gap Road 500m South of Larapinta Drive	UAVDC039	Inbound	Veh		83		84		134		110		136
		Outbound	Veh		96		88		134		120		140
		Both	Veh		179		172		268		230		276
Larapinta Drive West of Van Senden Avenue	UAVDC033	Inbound	Veh		5794		5675		5698		5821		5777
		Outbound	Veh		5771		5659		5758		5862		5913
		Both	Veh		11565		11334		11456		11683		11690
Larapinta Drive West of Milner Road	UAVDC043	Inbound	Veh		5810		5616		5721		5680		5728
		Outbound	Veh		5570		5510		5637		5481		5268
		Both	Veh		11380		11126		11358		11161		10996
Larapinta Drive At Alice Springs Town Boundary	UAVDC044	Inbound	Veh		473		395		504		599		413
		Outbound	Veh		488		403		504		551		424
		Both	Veh		961		798		1008		1150		837
Sadadeen Road East of Stott Terrace	UAVDC022	Inbound	Veh		2112		2071		1750		2042		2277
		Outbound	Veh		2068		2029		1815		2104		1997
		Both	Veh		4180		4100		3565		4146		4274
Santa Teresa Road 1km East of Stuart Highway Intersection	UAVDC041	Inbound	Veh		959		800		833		1080		901
		Outbound	Veh		975		809		870		1057		932
		Both	Veh		1934		1609		1703		2137		1833
South Terrace East of Gap Road	UAVDC028	Inbound	Veh		2485		2127		2355		2209		2191
		Outbound	Veh		2176		2442		2077		2511		2613
		Both	Veh		4661		4569		4432		4720		4804
													4981

Framed Data is recorded in Double Axle Counts.

Urban Coverage Count Stations

Year: 2021

Table: 3.1 AADT For Coverage Stations - 10 Year Period

Region: Alice Springs

Road Name / Location	ADT Station	Direction	Units	2012	2013	2014	2015	2016	2017	2018	2019	2020	2021
Stevens Road East of Barrett Drive	UAVDC047	Inbound	Veh		1276		1253		1264		1079		1121
		Outbound	Veh		1270		1271		1255		1117		1137
		Both	Veh		2546		2524		2519		2196		2258
Stott Terrace East of Sadadeen Road	UAVDC021	Inbound	Veh		3178		3320		3209		3326		3387
		Outbound	Veh		3116		3312		3252		3370		3324
		Both	Veh		6294		6632		6461		6696		6711
Stuart Highway South of Sargent Street	UAVDC001	Inbound	D/A-Veh	2775	2593	3137	3574	3738	3312	3658	3541	4183	3832
		Outbound	D/A-Veh	2779	3299	3837	3455	3738	3284	3835	3521	3902	4135
		Both	D/A-Veh	5554	5892	6974	7029	7476	6596	7493	7062	8085	7967
Stuart Highway 50m North of Schwartz Crescent	UAVDC046	Inbound	D/A	8086	8219	7916	8005	9106	7920	8659	8696	7855	8026
		Outbound	D/A	7473	7628	7310	7429	8167	7293	7856	7717	7427	7689
		Both	D/A	15559	15847	15226	15434	17273	15213	16515	16413	15282	15715
Stuart Highway South of Acacia Street	UAVDC030	Inbound	D/A		3812		3961		4271		4333		4162
		Outbound	D/A		3550		3735		3805		4048		4589
		Both	D/A		7362		7696		8076		8381		8751
Undoolya Road West of Sturt Terrace (Wills Terrace Causeway)	UAVDC023	Inbound	Veh	4405		3654	3485	3378		3084		3180	
		Outbound	Veh	3773		3345	3114	3655		3385		3418	
		Both	Veh	8178		6999	6599	7033		6469		6598	
Undoolya Road East of Kurrajong Drive	UAVDC020	Inbound	Veh	237		262	261	262		319		313	
		Outbound	Veh	240		264	261	266		319		301	
		Both	Veh	477		526	522	528		638		614	

Alice Springs Total = 15

Urban Coverage Count Stations

Year: 2021

Table: 3.1 AADT For Coverage Stations - 10 Year Period

Region: Darwin

Road Name / Location	ADT Station	Direction	Units	2012	2013	2014	2015	2016	2017	2018	2019	2020	2021
Amy Johnson Avenue Mid Stuart Highway and Tiger Brennan Drive	UDVDC088	Inbound	Veh		2489		1547		1758		1380		1524
		Outbound	Veh		2082		1952		1397		1767		1918
		Both	Veh		4571		3499		3155		3147		3442
Bagot Road 100m North of McMillans Road	UDVDC042	Inbound	D/A		11720		12151		11993		10938		10513
		Outbound	D/A		12820		10541		14008		16541		13575
		Both	D/A		24540		22692		26001		27479		24088
Berrimah Road 100m South Marlow Road	UDVDC024	Inbound	Veh	3632	3583	4926	4178	3258	3716	3591	3463	3373	3476
		Outbound	Veh	3619	3661	3491	4119	3238	3516	3559	3519	3319	3365
		Both	Veh	7251	7244	8417	8297	6496	7232	7150	6982	6692	6841
Berrimah Road 500m South of Stuart Highway	UDVDC091	Inbound	Veh	4382	4450	5033	5127	4284	4467	4526	4057	4343	4573
		Outbound	Veh	4058	6382	4746	4870	3799	3905	4145	3854	3933	4127
		Both	Veh	8440	10832	9779	9997	8083	8372	8671	7911	8276	8700
Channel Island Road South of Elizabeth River Bridge	UDVDC072	Inbound	Veh	872	1514	2199	1548	1358	1520	1821	950	741	829
		Outbound	Veh	674	1442	2388	1812	1566	1535	1810	944	737	842
		Both	Veh	1546	2956	4587	3360	2924	3055	3631	1894	1478	1671
Chung Wah Terrace Between Rolyat and Temple Terrace	UDVDC089	Inbound	D/A		16413		8501		8425		7290		7082
		Outbound	D/A		10880		7336		9358		8187		6881
		Both	D/A		27293		15837		17783		15477		13963
Chung Wah Terrace Between Rolyat and Raffles Roads	UDVDC074	Inbound	D/A	13187	10035	9826	8802	9121	8099	7854	6890	7290	6917
		Outbound	D/A	9560	10353	9425	8690	8972	7828	7733	7378	7536	7212
		Both	D/A	22747	20388	19251	17492	18093	15927	15587	14268	14826	14128
Chung Wah Terrace 100m East of Elrundie Avenue	UDVDC063	Inbound	Veh	1691	2146	2030	2281	3011	2820	2865	2473	2465	2860
		Outbound	Veh	1782	2029	1947	2360	2885	2820	2972	2457	2560	2928
		Both	Veh	3473	4175	3977	4641	5896	5640	5837	4930	5025	5788

Framed Data is recorded in Double Axle Counts.

Urban Coverage Count Stations

Year: 2021

Table: 3.1 AADT For Coverage Stations - 10 Year Period

Region: Darwin

Road Name / Location	ADT Station	Direction	Units	2012	2013	2014	2015	2016	2017	2018	2019	2020	2021
Elrundie Avenue 100m North of Chung Wah Terrace	UDVDC062	Inbound	Veh	1903	2728	2958	2793	2378	2835	2889	2670	2576	2980
		Outbound	Veh	1350	2521	2731	2701	2680	2765	2734	2520	2428	2857
		Both	Veh	3253	5249	5689	5494	5058	5600	5623	5190	5004	5837
Francis Bay Drive Mid Dinah Beach Road and Fishermans Place	UDVDC096	Inbound	Veh	1776		1915		1644		1422		2219	
		Outbound	Veh	1263		2498		1999		1744		2432	
		Both	Veh	3039		4413		3643		3166		4651	
Henry Wrigley Drive South of Abala Road	UDVDC090	Inbound	Veh		5682		4675		4297		3698		3128
		Outbound	Veh		4845		4477		4114		3661		3057
		Both	Veh		10527		9152		8411		7359		6185
McMillans Road 100m South of Police Station Entrance	UDVDC094	Inbound	Veh		8283		8316		9741		9932		9048
		Outbound	Veh		9701		9917		8765		8627		10393
		Both	Veh		17984		18233		18506		18559		19441
McMillans Road 100m West of Rothdale Road	UDVDC068	Inbound	D/A		9104		13227		12511		12604		11473
		Outbound	D/A		8493		12596		11795		12441		11760
		Both	D/A		17597		25823		24306		25045		23232
McMillans Road 50m West of Lee Point Road	UDVDC033	Inbound	D/A		15924		13066		13287		13458		11792
		Outbound	D/A		14243		14011		13263		13974		12365
		Both	D/A		30167		27077		26550		27432		24157
McMillans Road 100m West of Amy Johnson Avenue	UDVDC030	Inbound	D/A		10443		11461		4264		11456		10058
		Outbound	D/A		11416		12277		3777		11996		11201
		Both	D/A		21859		23738		8041		23452		21259
McMillans Road 100m West of Vanderlin Drive	UDVDC028	Inbound	D/A		5134		7540		7552		7052		6331
		Outbound	D/A		9642		8782		8902		8382		7945
		Both	D/A		14776		16322		16454		15434		14275

Framed Data is recorded in Double Axle Counts.

Urban Coverage Count Stations

Year: 2021

Table: 3.1 AADT For Coverage Stations - 10 Year Period

Region: Darwin

Road Name / Location	ADT Station	Direction	Units	2012	2013	2014	2015	2016	2017	2018	2019	2020	2021
McMinn Street Between Knuckey and Gardiner Streets	UDVDC075	Inbound	Veh	3820		4083		4322		3199		3806	
		Outbound	Veh	2082		3723		3714		2955		3004	
		Both	Veh	5902		7806		8036		6154		6810	
Roystonea Avenue East of Gurd Street ROADWORKS - 2016	UDVDC095	Inbound	Veh	2456		4083				6162		6376	
		Outbound	Veh	2842		4288				6616		6752	
		Both	Veh	5298		8371				12778		13128	
Stuart Highway 100m North of Henning Road	UDVDC021	Inbound	Veh	9155	8830	8746	8701	8657	9117	10715	9747	9746	6548
		Outbound	Veh	8221	8187	8231	8124	8765	8032	7668	7139	6879	7843
		Both	Veh	17376	17017	16977	16825	17422	17149	18383	16886	16625	14391
Stuart Highway Between Parap and Goyder Roads	UDVDC078	Inbound	D/A	19391		16297		17182		16593		14681	
		Outbound	D/A	19006		17711		15842		18650		14145	
		Both	D/A	38397		34008		33024		35243		28826	
Stuart Highway Midway the Overpass and Ross Smith Avenue	UDVDC070	Inbound	D/A	20178		20135		19741		19025		17315	
		Outbound	D/A	19611		20733		18942		21549		17064	
		Both	D/A	39789		40868		38683		40574		34379	
Stuart Highway Midway Woolner and Parap Roads	UDVDC047	Inbound	D/A	17270		17113		16069		15850		14049	
		Outbound	D/A	16575		17322		15207		17713		13725	
		Both	D/A	33845		34435		31276		33563		27774	
Stuart Highway Midway Hook Road and Lee Street	UDVDC071	Inbound	D/A		7677		7623		7072		6385		6826.9
		Outbound	D/A		7204		7565		7087		6182		6516.3
		Both	D/A		14881		15188		14159		12567		13343
Stuart Highway 100m West of Berrimah Road	UDVDC026	Inbound	D/A	8433		10627	10085	9070		8456		8161	
		Outbound	D/A	8533		10773	8405	8193		8457		7981	
		Both	D/A	16966		21400	18490	17263		16913		16142	

Framed Data is recorded in Double Axle Counts.

Urban Coverage Count Stations

Year: 2021

Table: 3.1 AADT For Coverage Stations - 10 Year Period

Region: Darwin

Road Name / Location	ADT Station	Direction	Units	2012	2013	2014	2015	2016	2017	2018	2019	2020	2021
Stuart Highway Midway Yarrowonga and Tulagi Roads	UDVDC079	Inbound	D/A	11288	11832	12618	11647	13035	13274	13089	13615	12413	15000
		Outbound	D/A	10164	10376	10772	10500	12845	11615	11372	10763	10310	12005
		Both	D/A	21452	22208	23390	22147	25880	24889	24461	24378	22723	27005
Temple Terrace 300m North of Roystonea Avenue	UDVDC066	Inbound	Veh	5928		6001		5157		5673		4965	
		Outbound	Veh	5396		6887		4926		4671		4208	
		Both	Veh	11324		12888		10083		10344		9173	
Temple Terrace 100m South of Roystonea Avenue ROADWORKS - 2016	UDVDC065	Inbound	D/A	11404	8581	8783	8651		8262	8152	6032	8964	5,831
		Outbound	D/A	9628	8132	8240	8148		7856	7813	5644	8622	5,659
		Both	D/A	21032	16713	17023	16799		16118	15965	11676	17586	11,491
Tulagi Road 500m South of Robinson Barracks	UDVDC093	Inbound	Veh		1889		1550		2063		1903		2079
		Outbound	Veh		1891		1400		1826		1881		2030
		Both	Veh		3780		2950		3889		3784		4110
Tiger Brennan Drive 200m West of Reichardt Road (In Cutting)	UDVDC069	Inbound	D/A-Veh	7381		9046		10028		9767		9579	
		Outbound	D/A-Veh	7601		9408		7829		9829		9548	
		Both	D/A-Veh	14982		18454		17857		19596		19127	
Trower Road 100m North of Parer Drive	UDVDC038	Inbound	D/A		11804		11792		12007		11872		12222
		Outbound	D/A		11016		11178		10617		12207		16289
		Both	D/A		22820		22970		22624		24079		28510
University Avenue Midway Dwyer and Chung Wah Terrace	UDVDC086	Inbound	Veh	4915	4061	3948	3829	5333	3051	4791	3629	5072	4846
		Outbound	Veh	4728	4018	4002	3558	4561	2678	4103	4545	4161	3825
		Both	Veh	9643	8079	7950	7387	9894	5729	8894	8174	9233	8670
University Avenue 50m West of Roystonea Avenue	UDVDC060	Inbound	D/A	5753	7420	7643	6516	6625	6110	6700	6607	6313	6593
		Outbound	D/A	7819	7337	7925	7110	7188	6572	7256	6415	6648	6684
		Both	D/A	13572	14757	15568	13626	13813	12682	13956	13022	12961	13277

Framed Data is recorded in Double Axle Counts.

Urban Coverage Count Stations

Year: 2021

Table: 3.1 AADT For Coverage Stations - 10 Year Period

Region: Darwin

Road Name / Location	ADT Station	Direction	Units	2012	2013	2014	2015	2016	2017	2018	2019	2020	2021
McMinn Street Entrance to Darwin Wharf Precinct	UDVDC080	Inbound	Veh	2627		2663		3118		2342		3083	
		Outbound	Veh	1601		2503		2971		2196		2628	
		Both	Veh	4228		5166		6089		4538		5711	
Vanderlin Drive 100m West of Mueller Road	UDVDC076	Inbound	D/A	10448		11195		9911		10546		11253	
		Outbound	D/A	10225		10931		10092		9626		11002	
		Both	D/A	20673		22126		20003		20172		22255	
Vanderlin Drive 100m East of Lee Point Road	UDVDC037	Inbound	D/A	12179		13982		12257		12447		12212	
		Outbound	D/A	12200		13023		11980		12112		12127	
		Both	D/A	24379		27005		24237		24559		24338	
Vanderlin Drive 50m South of McMillans Road	UDVDC027	Inbound	Veh		5725		6007		5529		5675		5854
		Outbound	Veh		5788		6124		5774		4985		5443
		Both	Veh		11513		12131		11303		10660		11297

Darwin Total = 36

Urban Coverage Count Stations

Year: 2021

Table: 3.1 AADT For Coverage Stations - 10 Year Period

Region: Katherine

Road Name / Location	ADT Station	Direction	Units	2012	2013	2014	2015	2016	2017	2018	2019	2020	2021
Bicentennial Road 1km West of Stuart Highway	UKVDC018	Inbound	Veh	636		685		676		630		913	
		Outbound	Veh	600		642		614		641		929	
		Both	Veh	1236		1327		1290		1271		1842	
Chambers Drive 100m South of Lindsay Street	UKVDC021	Inbound	Veh	1516		1448		1512		1558		1221	
		Outbound	Veh	1363		1507		1341		1354		1294	
		Both	Veh	2879		2955		2853		2912		2515	
Chambers Drive 100m West of Lindsay Street (near BMX)	UKVDC023	Inbound	Veh	604		624	595	650		701		668	
		Outbound	Veh	560		556	464	592		731		684	
		Both	Veh	1164		1180	1059	1242		1432		1352	
Florina Road 100m West of Cossack Road	UKVDC022	Inbound	Veh	132		102		74		109		110	
		Outbound	Veh	134		104		75		108		107	
		Both	Veh	266		206		149		217		217	
Lindsay Street North of Katherine Terrace	UKVDC015	Inbound	Veh	747		712		756		904		791	
		Outbound	Veh	907		903		958		695		622	
		Both	Veh	1654		1615		1714		1599		1413	
Stuart Highway Between Maluka Road and Crawford Street	UKVDC017	Inbound	D/A	3549		3471		3937		4451		4117	
		Outbound	D/A	3550		3624		3682		4328		4082	
		Both	D/A	7099		7095		7619		8779		8199	
Stuart Highway Between Bicentennial and Maluka Roads	UKVDC019	Inbound	D/A	5200		5061		5581		5933		5805	
		Outbound	D/A	5232		5206		5257		3997		3754	
		Both	D/A	10432		10267		10838		9930		9559	
Stuart Highway Between Katherine Terrace and Bicentennial Road	UKVDC020	Inbound	D/A	4597		4415		3476		2392		4561	
		Outbound	D/A	4655		4786		4834		5443		5247	
		Both	D/A	9252		9201		8310		7835		9808	

Framed Data is recorded in Double Axle Counts.

Urban Coverage Count Stations

Year: 2021

Table: 3.1 AADT For Coverage Stations - 10 Year Period

Region: Katherine

Road Name / Location	ADT Station	Direction	Units	2012	2013	2014	2015	2016	2017	2018	2019	2020	2021
Victoria Highway	UKVDC014	Inbound	Veh	1179	1161	1216	1158	1184	838	1123	1218	987	857
East of Zimin Drive		Outbound	Veh	1137	1138	1206	1193	1180	770	1136	1227	971	865
		Both	Veh	2316	2299	2422	2351	2364	1608	2259	2445	1958	1722

Katherine Total = 9

Urban Coverage Count Stations

Table: 3.1 AADT For Coverage Stations - 10 Year Period

				Year: 2021									
				Region: Tennant Creek									
Road Name / Location	ADT Station	Direction	Units	2012	2013	2014	2015	2016	2017	2018	2019	2020	2021
Peko Road 10m West of Ambrose Street	UTVDC003	Inbound	Veh		1482		1413		1121		1186		1448
		Outbound	Veh		1343		1277		1278		1471		1316
		Both	Veh		2825		2690		2399		2657		2764
Stuart Highway 50m South of Blain Street	UTVDC001	Inbound	Veh	1614	1893	1432	1858	1810	1962	1895	1740	2811	2043
		Outbound	Veh	1717	1917	1705	1902	1818	1956	1919	1835	2412	2048
		Both	Veh	3331	3810	3137	3760	3628	3918	3814	3575	5223	4091
Warrego Road 1.5km West of Stuart Highway	UTVDC017	Inbound	Veh		18		17		19		27		30
		Outbound	Veh		19		17		19		29		28
		Both	Veh		37		34		38		56		58

Tennant Creek Total = 3

Urban Coverage Count Stations

Year: 2021

Table: 3.2 Calculated AADT and Monthly ADT for Coverage Stations

Region: Alice Springs

Road Name / Location	Station No	Direction	Units	Jan	Feb	Mar	Apr	May	Jun	Jul	Aug	Sep	Oct	Nov	Dec	AADT
Gap Road South of South Terrace	UAVDC029	Inbound	Veh				2516									2279
		Outbound	Veh				2560									2310
		Both	Veh				5076									4589
Larapinta Drive West of Milner Road	UAVDC043	Inbound	Veh									5876				5728
		Outbound	Veh									5800				5268
		Both	Veh									11676				10996
Sadadeen Road East of Stott Terrace	UAVDC022	Inbound	Veh									2256	2077			2277
		Outbound	Veh									2148	1941			1997
		Both	Veh									4404	4018			4274
Santa Teresa Road 1km East of Stuart Highway Intersection	UAVDC041	Inbound	Veh				1011									901
		Outbound	Veh				1013									932
		Both	Veh				2024									1833
South Terrace East of Gap Road	UAVDC028	Inbound	Veh				2932									2657
		Outbound	Veh				2562									2324
		Both	Veh				5494									4981
Stevens Road East of Barrett Drive	UAVDC047	Inbound	Veh				1142	1165								1121
		Outbound	Veh				1155	1176								1137
		Both	Veh				2297	2341								2258
Stott Terrace East of Sadadeen Road	UAVDC021	Inbound	Veh									3364				3387
		Outbound	Veh									3567				3324
		Both	Veh									6931				6711
Stuart Highway 50m North of Schwartz Crescent	UAVDC046	Inbound	D/A									8726	8198			8026
		Outbound	D/A									8051	7581			7689
		Both	D/A									16777	15779			15715

Urban Coverage Count Stations

Year: 2021

Table: 3.2 Calculated AADT and Monthly ADT for Coverage Stations

Region: Alice Springs

Road Name / Location	Station No	Direction	Units	Jan	Feb	Mar	Apr	May	Jun	Jul	Aug	Sep	Oct	Nov	Dec	AADT
Stuart Highway South of Acacia Street	UAVDC030	Inbound	D/A						5179	4507	4687					4162
		Outbound	D/A						5903	4971	4937					4589
		Both	D/A						11082	9478	9624					8751
Stuart Highway South of Sargent street	UAVDC001	Inbound	Veh									4080	3999			3832
		Outbound	Veh									4293	4114			4135
		Both	Veh									8373	8113			7967

Alice Springs Total = 10

Urban Coverage Count Stations

Year: 2021

Table: 3.2 Calculated AADT and Monthly ADT for Coverage Stations

Region: Darwin

Road Name / Location	Station No	Direction	Units	Jan	Feb	Mar	Apr	May	Jun	Jul	Aug	Sep	Oct	Nov	Dec	AADT
Amy Johnson Avenue Mid Stuart Highway and Tiger Brennan Drive	UDVDC088	Inbound	Veh				1480									1524
		Outbound	Veh				1870									1918
		Both	Veh				3350									3442
Bagot Road 100m North of McMillans Road	UDVDC042	Inbound	D/A				11436									10513
		Outbound	D/A				14388									13575
		Both	D/A				25824									24088
Berrimah Road 100m South Marlow Road	UDVDC024	Inbound	Veh		3549	3557										3476
		Outbound	Veh		3478	3473										3365
		Both	Veh		7027	7030										6841
Berrimah Road 500m South of Stuart Highway	UDVDC091	Inbound	Veh		4673	4678										4573
		Outbound	Veh		4248	4266										4127
		Both	Veh		8921	8944										8700
Channel Island Road South of Elizabeth River Bridge	UDVDC072	Inbound	Veh			784										829
		Outbound	Veh			790										842
		Both	Veh			1574										1671
Chung Wah Terrace Between Rolyat and Temple Terrace	UDVDC089	Inbound	D/A			7234	6684									7082
		Outbound	D/A			7131	6568									6881
		Both	D/A			14365	13252									13963
Chung Wah Terrace Between Rolyat and Raffles Roads	UDVDC074	Inbound	D/A			6958	6627									6917
		Outbound	D/A			7369	6979									7212
		Both	D/A			14327	13606									14128
Chung Wah Terrace 100m East of Elrundie Avenue	UDVDC063	Inbound	Veh			2692										2860
		Outbound	Veh			2783										2928
		Both	Veh			5475										5788

Urban Coverage Count Stations

Year: 2021

Table: 3.2 Calculated AADT and Monthly ADT for Coverage Stations

Region: Darwin

Road Name / Location	Station No	Direction	Units	Jan	Feb	Mar	Apr	May	Jun	Jul	Aug	Sep	Oct	Nov	Dec	AADT
Elrundie Avenue 100m North of Chung Wah Terrace	UDVDC062	Inbound	Veh			2850										2980
		Outbound	Veh			2710										2857
		Both	Veh			5560										5837
Henry Wrigley Drive South of Abala Road	UDVDC090	Inbound	Veh				3566									3128
		Outbound	Veh				3160									3057
		Both	Veh				6726									6185
McMillans Road 100m South of Police Station Entrance	UDVDC094	Inbound	Veh			9373	9050									9048
		Outbound	Veh			10740	10364									10393
		Both	Veh			20113	19414									19441
McMillans Road 100m West of Rothdale Road	UDVDC068	Inbound	D/A				13081									11473
		Outbound	D/A				12155									11760
		Both	D/A				25236									23232
McMillans Road 50m West of Lee Point Road	UDVDC033	Inbound	D/A				13445									11792
		Outbound	D/A				12781									12365
		Both	D/A				26226									24157
McMillans Road 100m West of Amy Johnson Avenue	UDVDC030	Inbound	D/A				11468									10058
		Outbound	D/A				11578									11201
		Both	D/A				23046									21259
McMillans Road 100m West of Vanderlin Drive	UDVDC028	Inbound	D/A				7218									6331
		Outbound	D/A				8212									7945
		Both	D/A				15430									14275
Stuart Highway 100m North of Henning Road	UDVDC021	Inbound	Veh				6174	6310								6548
		Outbound	Veh				7518	7697								7843
		Both	Veh				13692	14007								14391

Urban Coverage Count Stations

Year: 2021

Table: 3.2 Calculated AADT and Monthly ADT for Coverage Stations

Region: Darwin

Road Name / Location	Station No	Direction	Units	Jan	Feb	Mar	Apr	May	Jun	Jul	Aug	Sep	Oct	Nov	Dec	AADT
Stuart Highway Midway Hook Road and Lee Street	UDVDC071	Inbound	D/A									7300	6998			6827
		Outbound	D/A									7022	6699			6516
		Both	D/A									14322	13697			13343
Stuart Highway Midway Yarrowonga and Tulagi Roads	UDVDC079	Inbound	D/A				14830	15303								15000
		Outbound	D/A				11887	12210								12005
		Both	D/A				26717	27513								27005
Temple Terrace 100m South of Roystonea Avenue	UDVDC065	Inbound	D/A			5965	5496									5831
		Outbound	D/A			5763	5495									5659
		Both	D/A			11728	10991									11491
Thorngate Road 500m South of Robinson Barracks	UDVDC093	Inbound	Veh			2145	1953									2079
		Outbound	Veh			2103	1934									2030
		Both	Veh			4248	3887									4110
Trower Road 100m North of Parer Drive	UDVDC038	Inbound	D/A				11538									12222
		Outbound	D/A				11196									16289
		Both	D/A				22734									28510
University Avenue Midway Dwyer and Chung Wah Terrace	UDVDC086	Inbound	Veh			4907	4613									4846
		Outbound	Veh			3893	3715									3825
		Both	Veh			8800	8328									8670
University Avenue 50m West of Roystonea Avenue	UDVDC060	Inbound	D/A		6868	6637										6593
		Outbound	D/A		7145	6821										6684
		Both	D/A		14013	13458										13277
Vanderlin Drive 100m West of Mueller Road	UDVDC076	Inbound	D/A				10589									11253
		Outbound	D/A				10612									11002
		Both	D/A				21201									22255

Urban Coverage Count Stations

Year: 2021

Table: 3.2 Calculated AADT and Monthly ADT for Coverage Stations

Region: Darwin

Road Name / Location	Station No	Direction	Units	Jan	Feb	Mar	Apr	May	Jun	Jul	Aug	Sep	Oct	Nov	Dec	AADT
Vanderlin Drive 100m East of Lee Point Road	UDVDC037	Inbound	D/A				12098									12212
		Outbound	D/A				12023									12127
		Both	D/A				24121									24338
Vanderlin Drive 50m South of McMillans Road	UDVDC027	Inbound	Veh				5509									5854
		Outbound	Veh				5250									5443
		Both	Veh				10759									11297

Darwin Total = 26

Urban Coverage Count Stations

Year: 2021

Table: 3.2 Calculated AADT and Monthly ADT for Coverage Stations

Region: Katherine

Road Name / Location	Station No	Direction	Units	Jan	Feb	Mar	Apr	May	Jun	Jul	Aug	Sep	Oct	Nov	Dec	AADT
Victoria Highway	UKVDC014	Inbound	Veh			738										857
East of Zimin Drive		Outbound	Veh			749										865
		Both	Veh			1487										1722

Katherine Total = 1

Urban Coverage Count Stations

Year: 2021

Table: 3.2 Calculated AADT and Monthly ADT for Coverage Stations

Region: Tennant Creek

Road Name / Location	Station No	Direction	Units	Jan	Feb	Mar	Apr	May	Jun	Jul	Aug	Sep	Oct	Nov	Dec	AADT
Peko Road 10m West of Ambrose Street	UTVDC003	Inbound	Veh							1509	1529					1448
		Outbound	Veh							1455	1499					1316
		Both	Veh							2964	3028					2764
Stuart Highway 50m South of Blain Street	UTVDC001	Inbound	Veh							2161	2204					2043
		Outbound	Veh							2229	2298					2048
		Both	Veh							4390	4502					4091
Warrego Road 1.5km West of Stuart Highway	UTVDC017	Inbound	Veh							27	37					30
		Outbound	Veh							26	37					28
		Both	Veh							53	74					58

Tennant Creek Total = 3

Rural Coverage Count Stations

Year: 2021

Table: 4.1 AADT For Coverage Stations - 10 Year Period

Region: Alice Springs

Road Name / Location	ADT Station	Direction	Units	2012	2013	2014	2015	2016	2017	2018	2019	2020	2021
Arapunya Road 8km North of Plenty Highway	RAVDC028	Inbound	Veh		8		10		12		5		7
		Outbound	Veh		8		11		11		5		7
		Both	Veh		16		21		23		10		14
Areyonga Road 5km South of Kings Canyon Turn Off	RAVDC076	Inbound	Veh	18		10		9		11		11	
		Outbound	Veh	18		13		8		12		9	
		Both	Veh	36		23		17		23		20	
Arltunga Road 5km North of Ross Highway	RAVDC031	Inbound	Veh	6		11		10		21		11	
		Outbound	Veh	6		13		9		19		10	
		Both	Veh	12		24		19		40		21	
Ernest Giles Road 2km West of Henbury Crater Turn Off	RAVDC060	Inbound	Veh	16		20		15		25		6	
		Outbound	Veh	10		16		11		16		6	
		Both	Veh	26		36		26		41		12	
Finke Road 10km East of Stuart Highway	RAVDC069	Inbound	Veh	13		8		15		12		9	
		Outbound	Veh	9		12		12		20		8	
		Both	Veh	22		20		27		32		17	
Haasts Bluff Settlement Access Road 5km West of Namatjira Drive (Beer Can Corner)	RAVDC052	Inbound	Veh	15		9		13		17		15	
		Outbound	Veh	14		11		12		18		13	
		Both	Veh	29		20		25		35		28	
Kintore Road 32km West of Tanami Road	RAVDC042	Inbound	Veh	13		16		14		16		15	
		Outbound	Veh	19		18		12		18		18	
		Both	Veh	32		34		26		34		33	
Larapinta Drive 5km West of Hermansburg	RAVDC044	Inbound	Veh	70		75		81		108		62	
		Outbound	Veh	71		73		77		104		60	
		Both	Veh	141		148		158		212		122	

Rural Coverage Count Stations

Year: 2021

Table: 4.1 AADT For Coverage Stations - 10 Year Period

Region: Alice Springs

Road Name / Location	ADT Station	Direction	Units	2012	2013	2014	2015	2016	2017	2018	2019	2020	2021
Larapinta Drive 5km West of Areyonga Road	RAVDC077	Inbound	Veh	24		25		25		27		8	
		Outbound	Veh	21		23		25		27		9	
		Both	Veh	45		48		50		54		17	
Luritja Road 16km North of Lasseter Highway	RAVDC061	Inbound	Veh	87		98		104		122		27	
		Outbound	Veh	92		111		98		102		29	
		Both	Veh	179		209		202		224		56	
Maryvale Road 16km South of Santa Teresa Road	RAVDC051	Inbound	Veh	49		52	63	77		80		69	
		Outbound	Veh	49		54	64	77		76		69	
		Both	Veh	98		106	127	154		156		138	
Mulga Park Road 16km West of Stuart Highway	RAVDC065	Inbound	Veh	11		8		9		12		4	
		Outbound	Veh	13		8		12		11		5	
		Both	Veh	24		16		21		23		9	
Mulga Park Road 8km South of Lasseter Highway	RAVDC066	Inbound	Veh	10		13		12		10		6	
		Outbound	Veh	11		15		8		14		5	
		Both	Veh	21		28		20		24		11	
Plenty Highway 56km East of Stuart Highway	RAVDC025	Inbound	Veh		37		49		48		50		52
		Outbound	Veh		36		51		50		50		50
		Both	Veh		73		100		98		100		102
Plenty Highway 10km East of Huckitta Station	RAVDC026	Inbound	Veh		15		21		17		18		24
		Outbound	Veh		12		18		21		19		26
		Both	Veh		27		39		38		37		50
Ringwood Road 8km South of Ross Highway	RAVDC033	Inbound	Veh	8		5		6		5		6	
		Outbound	Veh	8		5		6		4		5	
		Both	Veh	16		10		12		9		11	

Rural Coverage Count Stations

Year: 2021

Table: 4.1 AADT For Coverage Stations - 10 Year Period

Region: Alice Springs

Road Name / Location	ADT Station	Direction	Units	2012	2013	2014	2015	2016	2017	2018	2019	2020	2021
Ross Highway 10km East of Arltunga Turn Off NOT SURVEYED IN 2016	RAVDC030	Inbound	Veh	36		28				46		25	
		Outbound	Veh	34		30				43		24	
		Both	Veh	70		58				89		49	
Ross Highway 32km East of Alice Springs	RAVDC029	Inbound	Veh	58		64		47		75		54	
		Outbound	Veh	59		67		46		72		52	
		Both	Veh	117		131		93		147		106	
Sandover Highway 10km North of Plenty Highway	RAVDC022	Inbound	Veh		10		19		19		18		22
		Outbound	Veh		10		18		19		18		19
		Both	Veh		20		37		38		36		41
Sandover Highway 10km East of Ammaroo Station	RAVDC024	Inbound	Veh		4		3		5		5		10
		Outbound	Veh		3		4		6		5		9
		Both	Veh		7		7		11		10		19
Santa Teresa Road 16km South of Maryvale Turn Off	RAVDC050	Inbound	Veh	60		59		76		70		119	
		Outbound	Veh	60		58		76		71		119	
		Both	Veh	120		117		152		141		238	
Standley Chasm Road 5km North of Larapinta Drive	RAVDC048	Inbound	Veh	75		61		72		104		51	
		Outbound	Veh	73		51		70		104		51	
		Both	Veh	148		112		142		208		102	
Stuart Highway 8km North of Aileron	RAVDC020	Inbound	Veh	224	213	197	238	219	210	247	302	178	211
		Outbound	Veh	185	175	184	202	211	181	242	198	205	336
		Both	Veh	409	388	381	440	430	391	489	500	383	547
Stuart Highway 39km North of Alice Springs SITE REINSTATED 2013	RAVDC021	Inbound	Veh		214	200	276	235	221	306	326	261	271
		Outbound	Veh		240	203	282	210	193	299	307	257	267
		Both	Veh		454	403	558	445	414	605	633	518	538

Rural Coverage Count Stations

Year: 2021

Table: 4.1 AADT For Coverage Stations - 10 Year Period

Region: Alice Springs

Road Name / Location	ADT Station	Direction	Units	2012	2013	2014	2015	2016	2017	2018	2019	2020	2021
Stuart Highway 1km South of Airport Intersection	RAVDC073	Inbound	Veh	769	688	806	734	826	818	1016	771	736	1225
		Outbound	Veh	757	700	765	834	817	815	1214	835	650	1039
		Both	Veh	1526	1388	1571	1568	1643	1633	2230	1606	1386	2264
Tanami Road 8km North of Papunya Road	RAVDC040	Inbound	Veh	37		37		36		60		34	
		Outbound	Veh	46		39		36		61		34	
		Both	Veh	83		76		72		121		68	
Tanami Road 50km West of Yuendumu	RAVDC041	Inbound	Veh	12	9	13		17		49		14	
		Outbound	Veh	10	10	14		17		47		13	
		Both	Veh	22	19	27		34		96		27	
The Garden 5km East of Stuart Highway	RAVDC032	Inbound	Veh	9		10		15		12		13	
		Outbound	Veh	10		12		16		12		13	
		Both	Veh	19		22		31		24		26	
Uluru Road Between Yulara Town Intersection and Uluru Park	RAVDC075	Inbound	Veh	499	440	474	526	692		669		236	
		Outbound	Veh	389	379	413	529	687		660		224	
		Both	Veh	888	819	887	1055	1379		1329		460	

Alice Springs Total = 29

Rural Coverage Count Stations

Year: 2021

Table: 4.1 AADT For Coverage Stations - 10 Year Period

Region: Darwin

Road Name / Location	ADT Station	Direction	Units	2012	2013	2014	2015	2016	2017	2018	2019	2020	2021
Arnhem Highway 500m East of Trippe Road	RDVDC022	Inbound	Veh		1059		1344		1205		1393		1342
		Outbound	Veh		1520		1364		1152		1396		1334
		Both	Veh		2579		2708		2357		2789		2676
Arnhem Highway 200m East of Lambells Lagoon Road	RDVDC023	Inbound	Veh	858	871		779		766		812		827
		Outbound	Veh	766	847		781		702		791		846
		Both	Veh	1624	1718		1560		1468		1603		1673
Arnhem Highway 5km East of Adelaide River Bridge SITE NOT SURVEYED - 2011	RDVDC052	Inbound	Veh		403		589		644		579		631
		Outbound	Veh		459		627		603		580		629
		Both	Veh		862		1216		1247		1159		1260
Arnhem Highway 1km East of Kakadu Highway	RDVDC026	Inbound	Veh		540		522		488		461		564
		Outbound	Veh		525		502		496		510		575
		Both	Veh		1065		1024		984		971		1139
Cox Peninsula Road At Blackmore River Bridge	RDVDC030	Inbound	Veh	341		350		370		420		494	
		Outbound	Veh	335		342		341		399		484	
		Both	Veh	676		692		711		819		978	
Cox Peninsula Road 500m West of Fog Bay Road	RDVDC033	Inbound	Veh	95		93		112		106		120	
		Outbound	Veh	95		94		113		104		120	
		Both	Veh	190		187		225		210		240	
Cox Peninsula Road Between Belyuen and Charles Point	RDVDC090	Inbound	Veh	100		102		113		97		114	
		Outbound	Veh	91		102		115		97		114	
		Both	Veh	191		204		228		194		228	
Darwin River Road 3km West of Cox Peninsula Road	RDVDC036	Inbound	Veh	448		355		420		387		350	
		Outbound	Veh	414		351		428		465		349	
		Both	Veh	862		706		848		852		699	

Rural Coverage Count Stations

Year: 2021

Table: 4.1 AADT For Coverage Stations - 10 Year Period

Region: Darwin

Road Name / Location	ADT Station	Direction	Units	2012	2013	2014	2015	2016	2017	2018	2019	2020	2021
Gimbat Road 1km East of Kakadu Highway	RDVDC045	Inbound	Veh		33		35		52		41		13
		Outbound	Veh		34		36		44		34		12
		Both	Veh		67		71		96		75		25
Gunn Point Road 100m East of Howard Springs Road	RDVDC047	Inbound	Veh		992	1011	973		851		759		869
		Outbound	Veh		1011	977	959		966		822		824
		Both	Veh		2003	1988	1932		1817		1581		1693
Gunn Point Road 10km East of Howard River Bridge	RDVDC061	Inbound	Veh		81		71		81		102		155
		Outbound	Veh		77		67		77		108		151
		Both	Veh		158		138		158		210		306
Howard Springs Road 200m West of Gunn Point Road SITE NOT SURVEYED - 2011	RDVDC046	Inbound	Veh		1044		1051		972		849		920
		Outbound	Veh		991		1013		1095		914		919
		Both	Veh		2035		2064		2067		1763		1839
Jim Jim Road 4km East of Arnhem Highway	RDVDC024	Inbound	Veh		9		8		10		6		9
		Outbound	Veh		9		10		11		6		12
		Both	Veh		18		18		21		12		21
Kakadu Highway 5km South of Old Jim Jim Road SITE NOT SURVEYED - 2011	RDVDC042	Inbound	Veh		69		95		58		58		108
		Outbound	Veh		49		72		90		91		96
		Both	Veh		118		167		148		149		204
Kakadu Highway 1km North of Old Jim Jim Road	RDVDC041	Inbound	Veh		49	142	101		141		95		110
		Outbound	Veh		38	126	79		173		75		103
		Both	Veh		87	268	180		314		170		213
Litchfield Park Road 5km South of Wangi Falls Road	RDVDC054	Inbound	Veh		120		90		136		181		69
		Outbound	Veh		137		93		150		155		57
		Both	Veh		257		183		286		336		126

Rural Coverage Count Stations

Year: 2021

Table: 4.1 AADT For Coverage Stations - 10 Year Period

Region: Darwin

Road Name / Location	ADT Station	Direction	Units	2012	2013	2014	2015	2016	2017	2018	2019	2020	2021
Litchfield Park Road 1km North of Wangi Falls Road	RDVDC053	Inbound	Veh	64		79		88		124		58	
		Outbound	Veh	69		79		82		97		47	
		Both	Veh	133		158		170		221		105	
Maningrida Access 1km East of Narbalek Mine Turn Off	RDVDC063	Inbound	Veh		9		12		14		24		15
		Outbound	Veh		9		12		12		23		14
		Both	Veh		18		24		26		47		29
Mount Wells 2km East of Stuart Highway	RDVDC057	Inbound	Veh		16		15		17		12		13
		Outbound	Veh		22		15		16		12		14
		Both	Veh		38		30		33		24		27
Murgenella Settlement 1km North of Narbalek Mine Turn Off	RDVDC062	Inbound	Veh		8		7		8		8		6
		Outbound	Veh		8		9		9		9		6
		Both	Veh		16		16		17		17		12
Ooloo Road 1km West of Douglas Hot Springs	RDVDC059	Inbound	Veh	50		53		53		44		46	
		Outbound	Veh	50		54		51		44		45	
		Both	Veh	100		107		104		88		91	
Point Stuart Road 2km North of Arnhem Highway	RDVDC025	Inbound	Veh	26	36	33	34		33		32		24
		Outbound	Veh	27	33	31	32		32		34		22
		Both	Veh	53	69	64	66		65		66		46
Port Keats Road 5km West of Daly River Crossing Not Recorded in 2020	RDVDC056	Inbound	Veh	35	19	30	28	27	22	24	24	23	
		Outbound	Veh	34	20	33	29	27	23	25	24	24	
		Both	Veh	69	39	63	57	54	45	49	48	47	
Stuart Highway 500m North of Gulnare Road	RDVDC051	Inbound	Veh	4333	3419	3752	4023	3221	3966	3608	3294	3202	3230
		Outbound	Veh	3183	3191	3800	3827	3025	3870	3708	3233	3228	2424
		Both	Veh	7516	6610	7552	7850	6246	7836	7316	6527	6430	5654

Rural Coverage Count Stations

Table: 4.1 AADT For Coverage Stations - 10 Year Period

Year: 2021

Region: Darwin

Road Name / Location	ADT Station	Direction	Units	2012	2013	2014	2015	2016	2017	2018	2019	2020	2021
Stuart Highway	RDVDC049	Inbound	Veh	3395	2972	2895	3452	3581	3247				
500m North of Cox Peninsula Road		Outbound	Veh	3390	2979	2861	2921	3329	3259				
SITE UPGRADED TO RDVDP049 - 2018		Both	Veh	6785	5951	5756	6373	6910	6506				
Stuart Highway	RDVDC091	Inbound	Veh	2104	1848	2136	2410	2259	1884	2150	1982	1844	2104
500m South of Cox Peninsula Road		Outbound	Veh	2087	1863	2105	2204	2252	1912	2164	1958	1855	2109
		Both	Veh	4191	3711	4241	4614	4511	3796	4314	3940	3699	4213
Woolianna Road	RDVDC055	Inbound	Veh	94		94		82		64		86	
1km North of Daly River Road		Outbound	Veh	97		85		85		64		91	
		Both	Veh	191		179		167		128		177	

Darwin Total = 27

Rural Coverage Count Stations

Year: 2021

Table: 4.1 AADT For Coverage Stations - 10 Year Period

Region: Katherine

Road Name / Location	ADT Station	Direction	Units	2012	2013	2014	2015	2016	2017	2018	2019	2020	2021
Buchanan Highway 32km East of Top Springs	RKVDC028	Inbound	Veh	4		9		12		19		5	
		Outbound	Veh	8		7		9		21		5	
		Both	Veh	12		16		21		40		10	
Buchanan Highway 32km West of Top Springs Road	RKVDC026	Inbound	Veh	10		9		9		8		10	
		Outbound	Veh	13		9		7		9		10	
		Both	Veh	23		18		16		17		20	
Buchanan Highway 5km South of Victoria Highway	RKVDC027	Inbound	Veh	11		9		12		10		10	
		Outbound	Veh	13		8		9		10		11	
		Both	Veh	24		17		21		20		21	
Buntine Highway 10km South of Victoria Highway	RKVDC025	Inbound	Veh	28		35		42	41	36		23	
		Outbound	Veh	32		36		34	43	40		24	
		Both	Veh	60		71		76	84	76		47	
Buntine Highway 16km East of Wave Hill	RKVDC029	Inbound	Veh	25		30		37		21		23	
		Outbound	Veh	28		28		28		23		23	
		Both	Veh	53		58		65		44		46	
Buntine Highway 64km West of Wave Hill	RKVDC030	Inbound	Veh	17		18		23		20		16	
		Outbound	Veh	20		20		26		21		15	
		Both	Veh	37		38		49		41		31	
Central Arnhem 5km North of Mainoru Turn Off	RKVDC034	Inbound	Veh		18		19		19		18		13
		Outbound	Veh		17		18		19		17		14
		Both	Veh		35		37		38		35		27
Central Arnhem North of Bulman	RKVDC042	Inbound	Veh		16		16		20		22		14
		Outbound	Veh		16		17		19		21		16
		Both	Veh		32		33		39		43		30

Rural Coverage Count Stations

Year: 2021

Table: 4.1 AADT For Coverage Stations - 10 Year Period

Region: Katherine

Road Name / Location	ADT Station	Direction	Units	2012	2013	2014	2015	2016	2017	2018	2019	2020	2021
Central Arnhem Road 8km East of Barunga	RKVDC020	Inbound	Veh		54		63		58		57	26	50
		Outbound	Veh		56		63		58		56	27	51
		Both	Veh		110		126		116		113	53	101
Edith Falls Road 2km East of Stuart Highway	RKVDC033	Inbound	Veh		118		107		145		121		141
		Outbound	Veh		117		108		143		120		143
		Both	Veh		235		215		288		241		284
John Hauser Drive 500m East of Mataranka Road	RKVDC043	Inbound	Veh		34		49		49		32		27
		Outbound	Veh		27		50		55		44		37
		Both	Veh		61		99		104		76		64
Lajamanu Road 10km South of Hooker Creek	RKVDC032	Inbound	Veh	6		6		5		5		3	
		Outbound	Veh	5		5		4		5		5	
		Both	Veh	11		11		9		10		8	
Lajamanu Road 16km South of Wave Hill	RKVDC031	Inbound	Veh	15		26		22		19		14	
		Outbound	Veh	16		25		16		19		15	
		Both	Veh	31		51		38		38		29	
Mataranka 1km East of Stuart Highway	RKVDC022	Inbound	Veh		186		184		287		203		153
		Outbound	Veh		148		176		311		266		206
		Both	Veh		334		360		598		469		359
Nathan River Road 5km South of Roper Bar	RKVDC038	Inbound	Veh		13		9		18		8		14
		Outbound	Veh		14		10		19		10		15
		Both	Veh		27		19		37		18		29
Numbulwar Road 5km East of Ngukurr	RKVDC037	Inbound	Veh		19		17		17		19		13
		Outbound	Veh		21		16		17		21		13
		Both	Veh		40		33		34		40		26

Rural Coverage Count Stations

Year: 2021

Table: 4.1 AADT For Coverage Stations - 10 Year Period

Region: Katherine

Road Name / Location	ADT Station	Direction	Units	2012	2013	2014	2015	2016	2017	2018	2019	2020	2021
Roper Highway 5km East of Hodgson Downs Turn Off	RKVDC035	Inbound	Veh		65		34		33		34		33
		Outbound	Veh		67		34		33		31		33
		Both	Veh		132		68		66		65		66
Roper Highway 10km East of Roper Bar	RKVDC036	Inbound	Veh		35		34		45		33		35
		Outbound	Veh		36		32		43		34		35
		Both	Veh		71		66		88		67		70
Stuart Highway 80km South of Katherine	RKVDC021	Inbound	Veh	316	324	347	343	389	408	391	474	324	405
		Outbound	Veh	308	318	375	381	387	411	383	402	311	379
		Both	Veh	624	642	722	724	776	819	774	876	635	784
Stuart Highway 10km South of Carpentaria Highway	RKVDC023	Inbound	Veh	207	192	206	203	214	210	246	232	178	163
		Outbound	Veh	184	173	201	202	208	219	228	222	167	148
		Both	Veh	391	365	407	405	422	429	474	454	345	311
Victoria Highway 80km West of Willeroo	RKVDC024	Inbound	Veh	124	127	115	119	136	107	135	128	70	104
		Outbound	Veh	132	128	117	154	134	114	148	134	72	113
		Both	Veh	256	255	232	273	270	221	283	262	142	217

Katherine Total = 21

Rural Coverage Count Stations

Year: 2021

Table: 4.1 AADT For Coverage Stations - 10 Year Period

Region: Tennant Creek

Road Name / Location	ADT Station	Direction	Units	2012	2013	2014	2015	2016	2017	2018	2019	2020	2021
Austral Downs Road 8km South of Barkly Highway	RTVDC023	Inbound	Veh		3		2		4		3		3
		Outbound	Veh		4		3		6		4		2
		Both	Veh		7		5		10		7		5
Barkly Highway 10km East of Stuart Highway	RTVDC004	Inbound	Veh	122	130	121	116	134	241	158	164	117	154
		Outbound	Veh	134	124	126	119	146	213	124	134	118	141
		Both	Veh	256	254	247	235	280	454	282	298	235	295
Barkly Highway In Front of Radio Repeater 8501	RTVDC029	Inbound	Veh	125	144	134	135	139	207	142	148	60	156
		Outbound	Veh	112	120	136	140	132	142	138	141	69	167
		Both	Veh	237	264	270	275	271	349	280	289	129	323
Barkly Stock Route 5km East of Stuart Highway	RTVDC024	Inbound	Veh		4		17		4		10		5
		Outbound	Veh		6		15		3		9		7
		Both	Veh		10		32		7		19		12
Calvert Road 5km East of Tablelands Highway	RTVDC025	Inbound	Veh		2		1		2		2		1
		Outbound	Veh		1		2		3		2		1
		Both	Veh		3		3		5		4		2
Carpentaria Highway 2km West of Robinson Road (Borrooloola Turn Off)	RTVDC038	Inbound	Veh	80		89		69		62		51	
		Outbound	Veh	62		86		67		66		55	
		Both	Veh	142		175		136		128		106	
Carpentaria Highway 5km East of Borrooloola	RTVDC032	Inbound	Veh	52		46		45		39		29	
		Outbound	Veh	42		52		47		38		30	
		Both	Veh	94		98		92		77		59	
Carpentaria Highway 5km West of Tablelands Highway	RTVDC031	Inbound	Veh	37		36	44	36		36		37	
		Outbound	Veh	31		39	41	34		33		34	
		Both	Veh	68		75	85	70		69		71	

Rural Coverage Count Stations

Year: 2021

Table: 4.1 AADT For Coverage Stations - 10 Year Period

Region: Tennant Creek

Road Name / Location	ADT Station	Direction	Units	2012	2013	2014	2015	2016	2017	2018	2019	2020	2021
Carpentaria Highway 5km East of Tablelands Highway	RTVDC033	Inbound	Veh	55		51		42		46		41	
		Outbound	Veh	42		46		42		47		37	
		Both	Veh	97		97		84		93		78	
Nathan River Road 2km North of Ryans Bend Road	RTVDC034	Inbound	Veh	7		9		4		6		11	
		Outbound	Veh	4		7		5		6		9	
		Both	Veh	11		16		9		12		20	
Newcastle Waters Road 2km West of Stuart Highway	RTVDC037	Inbound	Veh		41		40		39		29		52
		Outbound	Veh		50		50		51		33		45
		Both	Veh		91		90		90		62		97
Old Bing Bong Road 5km North of Borroloola	RTVDC035	Inbound	Veh	60		73		59		67		38	
		Outbound	Veh	46		75		49		68		39	
		Both	Veh	106		148		108		135		77	
Ranken Road 5km East of Brunette Downs	RTVDC028	Inbound	Veh		1		1		2		3		1
		Outbound	Veh		2		2		3		1		1
		Both	Veh		3		3		5		4		2
Stuart Highway 20km North of Elliott	RTVDC020	Inbound	Veh	210	225	222	229	223	280	262	233	174	284
		Outbound	Veh	197	205	213	213	222	271	247	227	167	263
		Both	Veh	407	430	435	442	445	551	509	460	341	547
Stuart Highway 15km South of Wauchope	RTVDC021	Inbound	Veh	196	197	206	183	198	185	225	235	152	151
		Outbound	Veh	186	175	192	170	186	161	213	195	154	143
		Both	Veh	382	372	398	353	384	346	438	430	306	294
Stuart Highway 30km North of Barrow Creek	RTVDC022	Inbound	Veh	157	166	189	163	208	197	197	189	129	206
		Outbound	Veh	152	165	188	142	191	171	184	150	133	211
		Both	Veh	309	331	377	305	399	368	381	339	262	417

Rural Coverage Count Stations

Year: 2021

Table: 4.1 AADT For Coverage Stations - 10 Year Period

Region: Tennant Creek

Road Name / Location	ADT Station	Direction	Units	2012	2013	2014	2015	2016	2017	2018	2019	2020	2021
Tablelands Highway 160km North of Barkly Highway	RTVDC027	Inbound	Veh		19		23		18		24		22
		Outbound	Veh		23		21		21		25		21
		Both	Veh		42		44		39		49		43
Tablelands Highway 5km South of Carpentaria Highway	RTVDC030	Inbound	Veh	20		18		27		36		41	
		Outbound	Veh	18		37		29		26		50	
		Both	Veh	38		55		56		62		91	
Wollogorang Road 5km East of Robinson River Turn Off	RTVDC036	Inbound	Veh	3		13		5		9		1	
		Outbound	Veh	5		15		6		8		1	
		Both	Veh	8		28		11		17		2	

Tennant Creek Total = 19

Rural Coverage Count Stations

Year: 2021

Table: 4.2 Calculated AADT and Monthly ADT for Coverage Stations

Region: Alice Springs

Road Name / Location	Station No	Direction	Units	Jan	Feb	Mar	Apr	May	Jun	Jul	Aug	Sep	Oct	Nov	Dec	AADT
Arapunya Road 8km North of Plenty Highway	RAVDC028	Inbound	Veh									7				7
		Outbound	Veh									7				7
		Both	Veh									14				14
Plenty Highway 56km East of Stuart Highway	RAVDC025	Inbound	Veh									53				52
		Outbound	Veh									50				50
		Both	Veh									103				102
Plenty Highway 10km East of Huckitta Station	RAVDC026	Inbound	Veh									16	28	34		24
		Outbound	Veh									18	28	34		26
		Both	Veh									34	56	68		50
Sandover Highway 10km North of Plenty Highway	RAVDC022	Inbound	Veh										26	13		22
		Outbound	Veh										20	13		19
		Both	Veh										46	26		41
Sandover Highway 10km East of Ammaroo Station	RAVDC024	Inbound	Veh									10				10
		Outbound	Veh									9				9
		Both	Veh									19				19
Stuart Highway 8km North of Aileron	RAVDC020	Inbound	Veh									242				211
		Outbound	Veh									314				336
		Both	Veh									556				547
Stuart Highway 39km North of Alice Springs	RAVDC021	Inbound	Veh									253	333			271
		Outbound	Veh									309	364			267
		Both	Veh									562	697			538
Stuart Highway 1km South of Airport Intersection	RAVDC073	Inbound	Veh									1154				1225
		Outbound	Veh									1265				1039
		Both	Veh									2419				2264

Alice Springs Total = 8

Rural Coverage Count Stations

Year: 2021

Table: 4.2 Calculated AADT and Monthly ADT for Coverage Stations

Region: Darwin

Road Name / Location	Station No	Direction	Units	Jan	Feb	Mar	Apr	May	Jun	Jul	Aug	Sep	Oct	Nov	Dec	AADT
Arnhem Highway 500m East of Trippe Road	RDVDC022	Inbound	Veh						1456	1518						1342
		Outbound	Veh						1459	1516						1334
		Both	Veh						2915	3034						2676
Arnhem Highway 200m East of Lambells Lagoon Road	RDVDC023	Inbound	Veh						891	941						827
		Outbound	Veh						909	977						846
		Both	Veh						1800	1918						1673
Arnhem Highway 5km East of Adelaide River Bridge	RDVDC052	Inbound	Veh						546	773						631
		Outbound	Veh						507	778						629
		Both	Veh						1053	1551						1260
Arnhem Highway 1km East of Kakadu Highway	RDVDC026	Inbound	Veh						768	790						564
		Outbound	Veh						753	799						575
		Both	Veh						1521	1589						1139
Gimbat Road 1km East of Kakadu Highway	RDVDC045	Inbound	Veh						31	31						13
		Outbound	Veh						30	32						12
		Both	Veh						61	63						25
Gunn Point Road 100m East of Howard Springs Road	RDVDC047	Inbound	Veh						958							869
		Outbound	Veh						908							824
		Both	Veh						1866							1693
Gunn Point Road 10km East of Howard River Bridge	RDVDC061	Inbound	Veh						138							155
		Outbound	Veh						136							151
		Both	Veh						274							306
Howard Springs Road 200m West of Gunn Point Road	RDVDC046	Inbound	Veh						955							920
		Outbound	Veh						952							919
		Both	Veh						1907							1839

Rural Coverage Count Stations

Year: 2021

Table: 4.2 Calculated AADT and Monthly ADT for Coverage Stations

Region: Darwin

Road Name / Location	Station No	Direction	Units	Jan	Feb	Mar	Apr	May	Jun	Jul	Aug	Sep	Oct	Nov	Dec	AADT
Jim Jim Road 4km East of Arnhem Highway	RDVDC024	Inbound	Veh						8	13						9
		Outbound	Veh						12	17						12
		Both	Veh						20	30						21
Kakadu Highway 5km South of Old Jim Jim Road	RDVDC042	Inbound	Veh						206	191						108
		Outbound	Veh						171	181						96
		Both	Veh						377	372						204
Kakadu Highway 1km North of Old Jim Jim Road	RDVDC041	Inbound	Veh						209	196						110
		Outbound	Veh						183	193						103
		Both	Veh						392	389						213
Maningrida Access Road 1km East of Narbalek Mine Turn Off	RDVDC063	Inbound	Veh									22				15
		Outbound	Veh									21				14
		Both	Veh									43				29
Mount Wells 2km East of Stuart Highway	RDVDC057	Inbound	Veh					12								13
		Outbound	Veh					12								14
		Both	Veh					24								27
Murgarella Settlement Access 1km North of Narbalek Mine Turn Off	RDVDC062	Inbound	Veh									8				6
		Outbound	Veh									9				6
		Both	Veh									17				12
Point Stuart Road 2km North of Arnhem Highway	RDVDC025	Inbound	Veh						31	32	38					24
		Outbound	Veh						27	28	37					22
		Both	Veh						58	60	75					46
Stuart Highway 500m North of Gulnare Road	RDVDC051	Inbound	Veh						3611	3885						3230
		Outbound	Veh						2699	2936						2424
		Both	Veh						6310	6821						5654

Rural Coverage Count Stations

Year: 2021

Table: 4.2 Calculated AADT and Monthly ADT for Coverage Stations

Region: Darwin

Road Name / Location	Station No	Direction	Units	Jan	Feb	Mar	Apr	May	Jun	Jul	Aug	Sep	Oct	Nov	Dec	AADT
Stuart Highway	RDVDC091	Inbound	Veh						2384	2016						2104
500m South of Cox Peninsula Road		Outbound	Veh						2339	2082						2109
		Both	Veh						4723	4098						4213

Darwin Total = 17

Rural Coverage Count Stations

Year: 2021

Table: 4.2 Calculated AADT and Monthly ADT for Coverage Stations

Region: Katherine

Road Name / Location	Station No	Direction	Units	Jan	Feb	Mar	Apr	May	Jun	Jul	Aug	Sep	Oct	Nov	Dec	AADT
Central Arnhem Road 5km North of Mainoru Turn Off	RKVDC034	Inbound	Veh				12	13								13
		Outbound	Veh				11	15								14
		Both	Veh				23	28								27
Central Arnhem Road North of Bulman	RKVDC042	Inbound	Veh				13	15								14
		Outbound	Veh				12	17								16
		Both	Veh				25	32								30
Central Arnhem Road 8km East of Barunga	RKVDC020	Inbound	Veh						88	71						50
		Outbound	Veh						88	76						51
		Both	Veh						176	147						101
Edith Falls Road 2km East of Stuart Highway	RKVDC033	Inbound	Veh				140	191								141
		Outbound	Veh				143	192								143
		Both	Veh				283	383								284
John Hauser Drive 500m East of Mataranka Road	RKVDC043	Inbound	Veh				42	61								27
		Outbound	Veh				44	61								37
		Both	Veh				86	122								64
Mataranka Homestead Road 1km East of Stuart Highway	RKVDC022	Inbound	Veh				258	336								153
		Outbound	Veh				263	340								206
		Both	Veh				521	676								359
Nathan River Road 5km South of Roper Bar	RKVDC038	Inbound	Veh				13	20								14
		Outbound	Veh				18	15								15
		Both	Veh				31	35								29
Numbulwar Road 5km East of Ngukurr	RKVDC037	Inbound	Veh				8	23								13
		Outbound	Veh				8	23								13
		Both	Veh				16	46								26

Rural Coverage Count Stations

Year: 2021

Table: 4.2 Calculated AADT and Monthly ADT for Coverage Stations

Region: Katherine

Road Name / Location	Station No	Direction	Units	Jan	Feb	Mar	Apr	May	Jun	Jul	Aug	Sep	Oct	Nov	Dec	AADT
Roper Highway 5km East of Hodgson Downs Turn Off	RKVDC035	Inbound	Veh							52	41					33
		Outbound	Veh							50	41					33
		Both	Veh							102	82					66
Roper Highway 10km East of Roper Bar	RKVDC036	Inbound	Veh				43	39								35
		Outbound	Veh				42	41								35
		Both	Veh				85	80								70
Stuart Highway 80km South of Katherine	RKVDC021	Inbound	Veh						666	685						405
		Outbound	Veh						556	666						379
		Both	Veh						1222	1351						784
Stuart Highway 10km South of Carpentaria Highway	RKVDC023	Inbound	Veh				294	351								163
		Outbound	Veh				214	236								148
		Both	Veh				508	587								311
Victoria Highway 80km West of Willeroo	RKVDC024	Inbound	Veh				93	126								104
		Outbound	Veh				104	150								113
		Both	Veh				197	276								217

Katherine Total = 13

Rural Coverage Count Stations

Year: 2021

Table: 4.2 Calculated AADT and Monthly ADT for Coverage Stations

Region: Tennant Creek

Road Name / Location	Station No	Direction	Units	Jan	Feb	Mar	Apr	May	Jun	Jul	Aug	Sep	Oct	Nov	Dec	AADT
Austral Downs Road 8km South of Barkly Highway	RTVDC023	Inbound	Veh							6	3					3
		Outbound	Veh							3	3					2
		Both	Veh							9	6					5
Barkly Highway 10km East of Stuart Highway	RTVDC004	Inbound	Veh							240	223					154
		Outbound	Veh							198	207					141
		Both	Veh							438	430					295
Barkly Highway In Front of Radio Repeater 8501	RTVDC029	Inbound	Veh									172				156
		Outbound	Veh									172				167
		Both	Veh									344				323
Barkly Stock Route 5km East of Stuart Highway	RTVDC024	Inbound	Veh							9	8					5
		Outbound	Veh							7	8					7
		Both	Veh							16	16					12
Calvert Road 5km East of Tablelands Highway	RTVDC025	Inbound	Veh							1	1					1
		Outbound	Veh							1	1					1
		Both	Veh							2	2					2
Newcastle Waters Road 2km West of Stuart Highway	RTVDC037	Inbound	Veh							73	63					52
		Outbound	Veh							71	64					45
		Both	Veh							144	127					97
Ranken Road 5km East of Brunette Downs	RTVDC028	Inbound	Veh							2	2					1
		Outbound	Veh							2	2					1
		Both	Veh							4	4					2
Stuart Highway 20km North of Elliott	RTVDC020	Inbound	Veh							383	350					284
		Outbound	Veh							404	383					263
		Both	Veh							787	733					547

Rural Coverage Count Stations

Year: 2021

Table: 4.2 Calculated AADT and Monthly ADT for Coverage Stations

Region: Tennant Creek

Road Name / Location	Station No	Direction	Units	Jan	Feb	Mar	Apr	May	Jun	Jul	Aug	Sep	Oct	Nov	Dec	AADT
Stuart Highway 15km South of Wauchope	RTVDC021	Inbound	Veh									59	196	173		151
		Outbound	Veh									86	223	188		143
		Both	Veh										145	419	361	
Stuart Highway 30km North of Barrow Creek	RTVDC022	Inbound	Veh									199				206
		Outbound	Veh									274				211
		Both	Veh										473			
Tablelands Highway 160km North of Barkly Highway	RTVDC027	Inbound	Veh							39	31					22
		Outbound	Veh							27	26					21
		Both	Veh							66	57					43

Tennant Creek Total = 11

Coverage Count Stations

Table: 4A Stations and Year Last Recorded

Year: 2021

Region: Alice Springs

Road	Location	Station	Comment	Month Recorded	Year Last Recorded
Arapunya Road	8km North of Plenty Highway	RAVDC028		Sept	2021
Areyonga Road	5km South of Kings Canyon Turn Off	RAVDC076		Sept	2020
Arltunga Road	5km North of Ross Highway	RAVDC031		Sept	2020
Ernest Giles Road	2km West of Henbury Crater Turn Off	RAVDC060		Sept	2020
Finke Road	10km East of Stuart Highway	RAVDC069		Sept	2020
Gap Road	South of South Terrace	UAVDC029		Apr	2021
Haasts Bluff Settlement Access	5km West of Namatjira Drive (Beer Can Corner)	RAVDC052		Sept	2020
Honeymoon Gap Road	500m South of Larapinta Drive	UAVDC039		Mar/Apr	2020
Kintore Road	32km West of Tanami Road	RAVDC042		Sept/Oct	2020
Larapinta Drive	West of Milner Road	UAVDC043		Sept	2021
Larapinta Drive	West of Van Senden Avenue	UAVDC033		Mar/Apr	2020
Larapinta Drive	At Alice Springs Town Boundary	UAVDC044		Mar/Apr	2020
Larapinta Drive	5km West of Hermansburg	RAVDC044		Sept	2020
Larapinta Drive	5km West of Areyonga Road	RAVDC077		Sept	2020
Luritja Road	16km North of Lasseter Highway	RAVDC061		Sept	2020
Maryvale Road	16km South of Santa Teresa Road	RAVDC051		Sept	2020
Mulga Park Road	16km West of Stuart Highway	RAVDC065		Sept	2020
Mulga Park Road	8km South of Lasseter Highway	RAVDC066		Sept	2020
Namatjira Drive	5km West of Glen Helen	RAVDC046		Jun	1997
Plenty Highway	56km East of Stuart Highway	RAVDC025		Sept	2021
Plenty Highway	10km East of Huckitta Station	RAVDC026		Sept/Oct/Nov	2021
Ringwood Road	8km South of Ross Highway	RAVDC033		Sept	2020
Ross Highway	10km East of Arltunga Turn Off	RAVDC030		Sept	2020
Ross Highway	32km East of Alice Springs	RAVDC029		Sept	2020
Sadadeen Road	East of Stott Terrace	UAVDC022		Oct/Nov	2021
Sandover Highway	10km North of Plenty Highway	RAVDC022		Oct/Nov	2021
Sandover Highway	10km East of Ammaroo Station	RAVDC024		Sept	2021
Santa Teresa Road	1km East of Stuart Highway Intersection	UAVDC041		Apr	2021
Santa Teresa Road	16km South of Maryvale Turn Off	RAVDC050		Oct	2020
South Terrace	East of Gap Road	UAVDC028		Apr	2021
Standley Chasm Road	5km North of Larapinta Drive	RAVDC048		Oct/Nov	2020

Coverage Count Stations

Table: 4A Stations and Year Last Recorded

Year: 2021
Region: Alice Springs

Road	Location	Station	Comment	Month Recorded	Year Last Recorded
Stevens Road	East of Barrett Drive	UAVDC047		Apr/May	2021
Stevens Road	Between Causeway and Barrett Drive	UAVDC042		Jul	1997
Stott Terrace	East of Sadadeen Road	UAVDC021		Sept	2021
Stuart Highway	South of Sargent Street	UAVDC001		Sept/Oct	2021
Stuart Highway	39km North of Alice Springs	RAVDC021		Sept/Oct	2021
Stuart Highway	8km North of Aileron	RAVDC020		Sept	2021
Stuart Highway	50m North of Schwartz Crescent	UAVDC046		Sept/Oct	2021
Stuart Highway	South of Acacia Street	UAVDC030		Jun/Jul/Aug	2021
Stuart Highway	1km South of Airport Intersection	RAVDC073		Sept	2021
Tanami Road	8km North of Papunya Road	RAVDC040		Sept/Oct	2020
Tanami Road	50km West of Yuendumu	RAVDC041		Sept	2020
The Garden	5km East of Stuart Highway	RAVDC032		Sept/Oct	2020
Uluru Road	Between Yulara Town Intersection and Uluru Park	RAVDC075		Sept	2020
Undoolya Road	West of Sturt Terrace (Wills Terrace Causeway)	UAVDC023		Mar/Apr	2020
Undoolya Road	East of Kurrajong Drive	UAVDC020		Mar/Apr	2020

Alice Springs Total = 46

Coverage Count Stations

Table: 4A Stations and Year Last Recorded

Year: 2021

Region: Darwin

Road	Location	Station	Comment	Month Recorded	Year Last Recorded
Amy Johnson Avenue	Mid Stuart Highway and Tiger Brennan Drive	UDVDC088		Apr	2021
Arnhem Highway	500m East of Trippe Road	RDVDC022		Oct/Nov	2021
Arnhem Highway	200m East of Lambells Lagoon Road	RDVDC023		Jun/Jul	2021
Arnhem Highway	5km East of Adelaide River Bridge	RDVDC052		Jun/Jul	2021
Arnhem Highway	1km East of Kakadu Highway	RDVDC026		Jun/Jul	2021
Bagot Road	100m North of McMillans Road	UDVDC042		Apr	2021
Berrimah Road	100m South Marlow Road	UDVDC024		Feb/Mar	2021
Berrimah Road	500m South of Wishart Road	UDVDC092		Sept to Dec	2000
Berrimah Road	500m South of Stuart Highway	UDVDC091		Feb/Mar	2021
Channel Island Road	South of Elizabeth River Bridge	UDVDC072		Feb/Mar	2021
Chung Wah Terrace	Between Rolyat and Temple Terrace	UDVDC089		Mar/Apr	2021
Chung Wah Terrace	100m East of Elrundie Avenue	UDVDC063		Mar/Apr	2021
Chung Wah Terrace	Between Rolyat and Raffles Roads	UDVDC074		Mar/Apr	2021
Cox Peninsula Road	At Blackmore River Bridge	RDVDC030		Apr/May	2020
Cox Peninsula Road	Between Belyuen and Charles Point	RDVDC090		Apr/May	2020
Cox Peninsula Road	500m West of Fog Bay Road	RDVDC033		Apr/May	2020
Darwin River Road	3km West of Cox Peninsula Road	RDVDC036		Apr/May	2020
Elrundie Avenue	100m South of University Avenue	UDVDC061		Jun to Dec	1998
Elrundie Avenue	100m North of Chung Wah Terrace	UDVDC062		Mar	2021
Francis Bay Drive	Mid Dinah Beach Road and Fishermans Place	UDVDC096		Oct/Nov	2020
Gimbat Road	1km East of Kakadu Highway	RDVDC045		Jun/Jul	2021
Gunn Point Road	100m East of Howard Springs Road	RDVDC047		Jun	2021
Gunn Point Road	10km East of Howard River Bridge	RDVDC061		Jun	2021
Henry Wrigley Drive	South of Abala Road	UDVDC090		Apr	2021
Howard Springs Road	200m West of Gunn Point Road	RDVDC046		Jun	2021
Jim Jim Road	4km East of Arnhem Highway	RDVDC024		Jun/Jul	2021
Kakadu Highway	5km South of Old Jim Jim Road	RDVDC042		Jun/Jul	2021
Kakadu Highway	1km North of Old Jim Jim Road	RDVDC041		Jun/Jul	2021
Litchfield Park Road	5km South of Wangi Falls Road	RDVDC054		May/Jun	2020
Litchfield Park Road	1km North of Wangi Falls Road	RDVDC053		Jun	2020
Maningrida Access	1km East of Narbalek Mine Turn Off	RDVDC063		Sept	2021

Coverage Count Stations

Table: 4A Stations and Year Last Recorded

Year: 2021

Region: Darwin

Road	Location	Station	Comment	Month Recorded	Year Last Recorded
McMillans Road	100m South of Police Station Entrance	UDVDC094		Mar/Apr	2021
McMillans Road	50m West of Lee Point Road	UDVDC033		Apr	2021
McMillans Road	100m West of Rothdale Road	UDVDC068		Apr	2021
McMillans Road	100m West of Vanderlin Drive	UDVDC028		Apr	2021
McMillans Road	100m West of Amy Johnson Avenue	UDVDC030		Apr	2021
McMinn Street	Between Knuckey and Gardiner Streets	UDVDC075		Oct/Nov	2020
Mount Wells	2km East of Stuart Highway	RDVDC057		May	2021
Murgenella Settlement Access	1km North of Narbalek Mine Turn Off	RDVDC062		Sept	2021
Oolloo Road	1km West of Douglas Hot Springs	RDVDC059		Jun	2020
Point Stuart Road	2km North of Arnhem Highway	RDVDC025		Jun/Jul/Aug	2021
Port Keats Road	5km West of Daly River Crossing	RDVDC056		Jan to Dec	2019
Roystonea Avenue	East of Gurd Street	UDVDC095		Oct/Nov	2020
Stuart Highway	100m North of Henning Road	UDVDC021		Apr/May	2021
Stuart Highway	Midway The Overpass and Ross Smith Avenue	UDVDC070		Oct/Nov	2020
Stuart Highway	Midway Woolner and Parap Roads	UDVDC047		Oct/Nov	2020
Stuart Highway	Between Parap and Goyder Roads	UDVDC078		Oct/Nov	2020
Stuart Highway	Midway Hook Road and Lee Street	UDVDC071		Sept/Oct	2021
Stuart Highway	100m West of Berrimah Road	UDVDC026		Oct/Nov	2020
Stuart Highway	Midway Yarrowonga and Tulagi Roads	UDVDC079		Apr/May	2021
Stuart Highway	500m North of Gulnare Road	RDVDC051		Jun/Jul	2021
Stuart Highway	500m North of Cox Peninsula Road	RDVDC049		Sep/Oct	2017
Stuart Highway	500m South of Cox Peninsula Road	RDVDC091		Jun/Jul	2021
Temple Terrace	300m North of Roystonea Avenue	UDVDC066		Nov/Dec	2020
Temple Terrace	100m South of Roystonea Avenue	UDVDC065		Mar/Apr	2021
Tulagi Road	500m South of Robinson Barracks	UDVDC093		Mar/Apr	2021
Tiger Brennan Drive	200m West of Reichardt Road (In Cutting)	UDVDC069		Oct/Nov	2020
Tiger Brennan Drive	300m East of Hook Road	UDVDC081		Jan to Apr	1998
Tiger Brennan Drive	300m East of Hidden Valley Overpass	UDVDC082		Jan to Apr	1998
Trower Road	100m North of Parer Drive	UDVDC038		Apr	2021
University Avenue	Midway Dwyer and Chung Wah Avenue	UDVDC086		Mar/Apr	2021
University Avenue	50m West of Roystonea Avenue	UDVDC060		Feb/Mar	2021

Coverage Count Stations**Table: 4A Stations and Year Last Recorded**

					Year: 2021
					Region: Darwin
Road	Location	Station	Comment	Month Recorded	Year Last Recorded
McMinn Street	Entrance to Darwin Wharf Precinct	UDVDC080		Oct/Nov	2020
Vanderlin Drive	100m East of Lee Point Road	UDVDC037		Apr	2021
Vanderlin Drive	100m West of Mueller Road	UDVDC076		Apr	2021
Vanderlin Drive	100m East of Mueller Road	UDVDC035		Oct	1997
Vanderlin Drive	50m South of McMillans Road	UDVDC027		Apr	2021
Wishart Road	300m East of Berrimah Road	UDVDC084		Feb/Mar	1998
Wishart Road	Between Elrundie Avenue and Tivendale Road	UDVDC085		Jun to Dec	1998
Woolianna Road	1km North of Daly River Road	RDVDC055		May	2020

Darwin Total = 70

Coverage Count Stations

Year: 2021

Table: 4A Stations and Year Last Recorded

Region: Katherine

Road	Location	Station	Comment	Month Recorded	Year Last Recorded
Bicentennial Road	1km West of Stuart Highway	UKVDC018		May/Jun	2020
Buchanan Highway	32km East of Top Springs	RKVDC028		Jul	2020
Buchanan Highway	32km West of Top Springs Road	RKVDC026		Jul	2020
Buchanan Highway	5km South of Victoria Highway	RKVDC027		Aug/Sep	2020
Buntine Highway	16km East of Wave Hill	RKVDC029		Jul	2020
Buntine Highway	64km West of Wave Hill	RKVDC030		Jul	2020
Central Arnhem Road	5km North of Mainoru Turn Off	RKVDC034		Apr/May	2021
Central Arnhem Road	North of Bulman	RKVDC042		Apr/May	2021
Central Arnhem Road	8km East of Barunga	RKVDC020		Apr/May	2021
Chambers Drive	100m West of Lindsay Street (near BMX)	UKVDC023		May/Jun	2020
Chambers Drive	100m South of Lindsay Street	UKVDC021		Jun/Jul	2020
Delamere Road	10km South of Victoria Highway	RKVDC025		Jul	2020
Edith Falls Road	2km East of Stuart Highway	RKVDC033		Apr/May	2021
Florina Road	100m West of Cossack Road	UKVDC022		Jun/Jul	2020
John Hauser Drive	500m East of Mataranka Road	RKVDC043		Apr/May	2021
Elsley Cemetery Access	500m East of Stuart Highway (Elsey Park)	RKVDC040		Jun/Jul	2007
Lajamanu Road	10km South of Hooker Creek	RKVDC032		Jul	2020
Lajamanu Road	16km South of Wave Hill	RKVDC031		Jul	2020
Lindsay Street	North of Katherine Terrace	UKVDC015		May/Jun	2020
Mataranka	1km East of Stuart Highway	RKVDC022		Apr/May	2021
Nathan River Road	5km South of Roper Bar	RKVDC038		Apr/May	2021
Numbulwar Road	5km East of Ngukurr	RKVDC037		Apr/May	2021
Roper Highway	5km East of Hodgson Downs Turn Off	RKVDC035		Jul/Aug	2021
Roper Highway	10km East of Roper Bar	RKVDC036		Apr/May	2021
Stuart Highway	Between Bicentennial and Maluka Roads	UKVDC019		May/Jun	2020
Stuart Highway	Between Katherine Terrace and Bicentennial Road	UKVDC020		May/Jun	2020
Stuart Highway	Between Maluka Road and Crawford Street	UKVDC017		May/Jun	2020
Stuart Highway	80km South of Katherine	RKVDC021		Jun/Jul	2021
Stuart Highway	10km South of Carpentaria Highway	RKVDC023		Apr/May	2021
Victoria Highway	East of Zimin Drive	UKVDC014		Mar	2021
Victoria Highway	80km West of Willeroo	RKVDC024		Apr/May	2021

Katherine Total = 31

Coverage Count Stations

Year: 2021

Table: 4A Stations and Year Last Recorded

Region: Tennant Creek

Road	Location	Station	Comment	Month Recorded	Year Last Recorded
Austral Downs Road	8km South of Barkly Highway	RTVDC023		July/Aug	2021
Barkly Highway	10km East of Stuart Highway	RTVDC004		Jul/Aug	2021
Barkly Highway	In Front of Radio Repeater 8501	RTVDC029		Jun/Jul	2021
Barkly Stock Route	5km East of Stuart Highway	RTVDC024		Jul/Aug	2021
Calvert Road	5km East of Tablelands Highway	RTVDC025		Jul/Aug	2021
Carpentaria Highway	2km West of Robinson Road (Borrooloola Turn Off)	RTVDC038		Jun/Jul	2020
Carpentaria Highway	5km East of Borrooloola	RTVDC032		Jun/Jul	2020
Carpentaria Highway	5km West of Tablelands Highway	RTVDC031		Jun/Jul	2020
Carpentaria Highway	5km East of Tablelands Highway	RTVDC033		Aug	2020
Nathan River Road	2km North of Ryans Bend Road	RTVDC034		Jun/Jul	2020
Newcastle Waters Road	2km West of Stuart Highway	RTVDC037		Jul/Aug	2021
Old Bing Bong Road	5km North of Borrooloola	RTVDC035		Jun/Jul	2020
Peko Road	Opposite Drive-In (Pole 5221)	UTVDC011		Apr/May	1998
Peko Road	10m West of Ambrose Street	UTVDC003		Jul/Aug	2021
Peko Road	100m East of Orlando Road	UTVDC012		Jun	1998
Ranken Road	5km East of Brunette Downs	RTVDC028		Jul/Aug	2021
Stuart Highway	20km North of Elliott	RTVDC020		Jul/Aug	2021
Stuart Highway	50m South of Blain Street	UTVDC001		Jul/Aug	2021
Stuart Highway	15km South of Wauchope	RTVDC021		Sept/Oct/Nov	2021
Stuart Highway	30km North of Barrow Creek	RTVDC022		Sept	2021
Tablelands Highway	160km North of Barkly Highway	RTVDC027		Jul/Aug	2021
Tablelands Highway	5km South of Carpentaria Highway	RTVDC030		Jun/Jul	2020
Warrego Road	1.5km West of Stuart Highway	UTVDC017		Jul/Aug	2021
Warrego Road	15km West of Stuart Highway	UTVDC016		Oct	2001
Wollogorang Road	5km East of Robinson River Turn Off	RTVDC036		Jun/Jul	2020

Tennant Creek Total = 25

Coverage Count Stations

Year: 2021

Table: 4A Stations and Year Last Recorded

Region: Tennant Creek

Road	Location	Station	Comment	Month Recorded	Year Last Recorded
------	----------	---------	---------	----------------	--------------------

This page intentionally left blank.

Primary Count Stations

Table: 4B Stations and Year Last Recorded

Year: 2021
Region: Alice Springs

Road	Location	Station	Comment	Year Last Recorded
Larapinta Drive	1km East of Larapinta / Namatjira Intersection	RAVDP002		2021
Larapinta Drive	50m West of Battarbee Street	UAVDP013		2021
Larapinta Drive	West of George Crescent	UAVDP004		2021
Larapinta Drive	West of Bradshaw Drive	UAVDP006		1998
Larapinta Drive	30km North of Kings Canyon (at jump up)	RAVDP013		2021
Lasseter Highway	500m West of Stuart Highway	RAVDP007		2021
Lasseter Highway	500m East of Yulara / Airport Intersection	RAVDP008		2021
Luritja Road	500m East of Kings Canyon Ranger Station	RAVDP009		2021
Namatjira Drive	5km South of Beer Can Corner	RAVDP012		2021
Namatjira Drive	5km West of Larapinta Junction	RAVDP011		2021
Plenty Highway	16km East of Stuart Highway	RAVDP004		2021
Ross Highway	6.5km East of Stuart Highway	RAVDP006		2021
Ross Highway	Between round-a-bout & John Blakeman Bridge	UAVDP011		2021
Stephens Road	50m West of Barrett Drive	UAVDP012		2021
Stott Terrace	West of Sadadeen Road	UAVDP008		2021
Stott Terrace	Between Bath and Hartley Street	UAVDP009		2021
Stuart Highway	At Heavitree Gap	UAVDP007		2021
Stuart Highway	1.5km North of Tanami Highway	RAVDP014		2021
Stuart Highway	South of Sargeant Street	UAVDP001		1998
Stuart Highway	South of Woods Terrace	UAVDP002		2021
Stuart Highway	3km North of Alice Springs	RAVDP001		2021
Stuart Highway	South of Skinner Street	UAVDP005		2021
Stuart Highway	1km North of Airport Turnoff	UAVDP010		2021
Stuart Highway	100km South of Alice Springs	RAVDP010		2021
Stuart Highway	200m North of Kulgera	RAVDP003		2021
Tanami Road	16km West of Stuart Highway	RAVDP005		2021
Tjukaruru Road	32km West of Kata Tjuta	RAVDP064		2021
Undoolya Road	West of Kurrajong Drive	UAVDP003		2021

Primary Count Stations

Table: 4B Stations and Year Last Recorded

Year: 2021

Region: Alice Springs

Road	Location	Station	Comment	Year Last Recorded
-------------	-----------------	----------------	----------------	---------------------------

Alice Springs Total = 28

Primary Count Stations

Table: 4B Stations and Year Last Recorded

				Year: 2021
				Region: Darwin
Road	Location	Station	Comment	Year Last Recorded
Amy Johnson Avenue	500m South of Boulter Road	UDVDP026		2021
Amy Johnson Avenue	50m South of McMillans Road	UDVDP011		2005
Arnhem Highway	2km West of Adelaide River Bridge	RDVDP007		2021
Arnhem Highway	3km West of South Alligator Bridge	RDVDP008		2005
Arnhem Highway	9.5km East of Point Stuart Road	RDVDP018		2021
Arnhem Highway	500m East of Stuart Highway	UDVDP019		2021
Bagot Road	50m South of Nemaluk Drive	UDVDP002		2021
Batchelor Road	5km West of Stuart Highway	RDVDP015		2021
Berrimah Road	350m West of Casey Street	UDVDP029		2021
Berrimah Road	400M South of Tiger Brennan Drive	UDVDP028		2021
Berrimah Road	500m South of Wishart Road - Mk3	UDVDP025		2011
Berrimah Road	500m South of Wishart Road - Inbound Microcom	UDVIP025		2005
Berrimah Road	500m South of Wishart Road - Outbound Microcom	UDVOP025		2005
Cox Peninsula Road	At Pioneer Creek Bridge	RDVDP010		2021
Cox Peninsula Road	4km West of Stuart Highway	RDVDP009		2021
Daly River Road	1km West of Dorat Road	RDVDP037		2021
Dick Ward Drive	At Treatment Works	UDVDP005		2021
Dorat Road	3.5km West of Stuart Highway	RDVDP022		2021
Dorat Road	At Adelaide River Showgrounds	RDVDP011		2005
Elrundie Avenue	200m South of University Avenue	UDVDP061		2021
Fog Bay Road	2km West of Cox Peninsula Road	RDVDP032		2021
Gilruth Avenue	At Darwin Highschool Crossing	UDVDP004		2021
Gunn Point Road	700m West of Howard River Bridge	RDVDP021		2021
Howard Springs Road	500m East of Stuart Highway	UDVDP018		2021
Kakadu Highway	500m East of Stuart Highway	RDVDP012		2008
Kakadu Highway	19km East of Stuart Highway	RDVDP044		2021
Kakadu Highway	3km South of Arnhem Highway	RDVDP004		2021
Kirkland Drive	500m West of West of Wishart Road	UDVDP085		2021
Lambrick Avenue	200m West of Stuart Highway	UDVDP023		2021
Litchfield Park Road	5km West of Finnis River Crossing	RDVDP035		2021
Litchfield Park Road	2km West of Cox Peninsula Road	RDVDP014		2021

Primary Count Stations**Year: 2021****Table: 4B Stations and Year Last Recorded****Region: Darwin**

Road	Location	Station	Comment	Year Last Recorded
McMillans Road	500m North of Stuart Highway	UDVDP021		2021
McMillans Road	100m East of Sabine Road	UDVDP008		2021
McMinn Street	50m East of Daly Street	UDVDP007		2021
Oenpelli Road	1km North of Arnhem Highway	RDVDP016		2021
Ooloo Road	2km East of Dorat Road	RDVDP043		2021
Roystonea Avenue	Inbound Ramp to Tiger Brennan Road	UDVDP030		2021
Roystonea Avenue	100m West of Yarrowonga Road	UDVDP015		2021
Stuart Highway	10m South of Duke Street	UDVDP003		2021
Stuart Highway	200m East of Bagot Road Intersection	UDVDP001		2021
Stuart Highway	50m West of Amy Johnson Avenue	UDVDP014		2021
Stuart Highway	400m East of Berrimah Road	UDVDP010		2021
Stuart Highway	500m West of Howard Springs Road	UDVDP017		2021
Stuart Highway	500m North of Arnhem Highway	UDVDP020		2021
Stuart Highway	500m North of Cox Peninsula Road	RDVDP049		2021
Stuart Highway	2km North of Manton Dam Turn Off	RDVDP002		2021
Stuart Highway	500m South of Adelaide River Bridge	RDVDP003		2021
Stuart Highway	500m South of Bees Creek Road	UDVDP034		2021
Stuart Highway	2km North of Kakadu Highway	RDVDP005		2021
Temple Terrace	100m South of Stuart Highway	UDVDP024		2021
Tiger Brennan Drive	800m West of Berrimah Road	UDVDP022		2021
Tiger Brennan Drive	200m North of Gothenberg Crescent	UDVDP006		2021
Tiger Brennan Drive	Outbound Ramp to Roystonea	UDVDP032		2021
Tiger Brennan Drive	500m West of Hook Road	UDVDP016		2021
Trower Road	50m West of Ryland Road	UDVDP009		2021
Vanderlin Drive	100m North of Manunda Terrace	UDVDP012		2021
Vanderlin Drive	100m West of Lee Point Road	UDVDP013		2021

Primary Count Stations

Table: 4B Stations and Year Last Recorded

Year: 2021

Region: Darwin

Road	Location	Station	Comment	Year Last Recorded
-------------	-----------------	----------------	----------------	---------------------------

Darwin Total = 57

Primary Count Stations

Table: 4B Stations and Year Last Recorded

Year: 2021
Region: East Arnhem
Year Last Recorded

Road	Location	Station	Comment	Year Last Recorded
Central Arnhem Road	35km West of Dhupuma Turn Off	REVDP001		2021

East Arnhem Total = 1

Primary Count Stations**Table: 4B Stations and Year Last Recorded****Year: 2021****Region: Katherine**

Road	Location	Station	Comment	Year Last Recorded
Buntine Highway	1km South of Top Springs	RKVDP005		2021
Carpentaria Highway	2km East of Stuart Highway	RKVDP008		2021
Central Arnhem Road	1km East of Stuart Highway	RKVDP006		2021
Giles Street	Mid Second & Third Streets	UKVDP004		2021
Katherine Gorge	10km East of Stuart Highway	RKVDP009		2021
Roper Highway	44km East of Stuart Highway	RKVDP007		2021
Stuart Highway	20km North of Katherine River Bridge	RKVDP001		2021
Stuart Highway	50m North of Katherine River Bridge	UKVDP001		2021
Stuart Highway	100m South of Victoria Highway	UKVDP002		2021
Stuart Highway	500m South of Crawford Street	UKVDP005		2021
Stuart Highway	6km South of Cutta Cutta Caves	RKVDP012		2021
Stuart Highway	19km North of Carpentaria Highway	RKVDP003		2021
Victoria Highway	13km West of Stuart Highway	RKVDP004		2021
Victoria Highway	24km West of Timber Creek	RKVDP010		2021
Victoria Highway	500m West of Katherine Terrace	UKVDP003		2021

Katherine Total = 15

Primary Count Stations

Table: 4B Stations and Year Last Recorded

				Year: 2021
				Region: Tennant Creek
Road	Location	Station	Comment	Year Last Recorded
Barkly Highway	100km East of Threeways	RTVDP007		2021
Barkly Highway	8km East of Avon Downs	RTVDP005		2021
Peko Road	10m West of Ambrose Street	UTVDP003		1998
Stuart Highway	50m South of Blain Street	UTVDP001		1998
Stuart Highway	100m North of Threeways	RTVDP001		2021
Stuart Highway	5km South of Threeways	RTVDP003		2021
Stuart Highway	50m North of Garnett Street	UTVDP002		2021
Stuart Highway	10km South of Tennant Creek	RTVDP002		2021
Tablelands Highway	1km North of Barkly Highway	RTVDP006		2021

Tennant Creek Total = 9

TABLE 4C SPECIAL STATIONS AND APPLICATIONS 2021

Region : All Regions

Site	Start Date	End Date	Days	Location
RAVDS001	1/01/2021	19/07/2021		199 Sandover Highway @ NT/QLD Border
RAVDS002	1/01/2021	20/07/2021		200 Plenty Highway @ NT/QLD Border
RAVDS003	1/01/2021	30/08/2021		241 Mulga Park Road SA/NT Border
RAVDS005	1/01/2021	4/10/2021		276 Tanami Road @ NT/WA Border
RAVDS004	1/01/2021	22/05/2021		141 Docker River Road @ NT/WA Border
RKVDS001	1/01/2021	22/04/2021		111 Buntine Highway @ NT/WA Border
RDVDS002	6/07/2021	29/07/2021		23 Gunn Point Road
UAVDS099	1/01/2021	31/12/2021		365 Santa Teresa Road - 500m East off Airport Access
UDVDS001	22/02/2021	15/03/2021		21 Tiger Brennan Drive 600m East of Berrimah Road
UDVDS002	16/04/2021	23/04/2021		7 Amy Johnson - Outbound left turn lane in front of funeral home
UDVDS006	31/05/2021	29/07/2021		59 Murrumujuk Drive - West of Gunn Point Road
UDVDS007	28/11/2021	7/12/2021		9 Stuart Highway Inbound - Between Lagoon Rd and Tivendale Rd
UDVDS008	28/11/2021	7/12/2021		9 Stuart Highway Outbound - Between Lagoon Rd and Tivendale Rd
UDVDS009	28/11/2021	7/12/2021		9 Stuart Highway Inbound - Between TBD Interchange and Yarrowonga Rd
UDVDS010	28/11/2021	7/12/2021		9 Stuart Highway Outbound - Between TBD Interchange and Yarrowonga Rd

Total 15

This page left intentionally blank.

All Stations
Table: 4D Road Closures/Restrictions
Road Name

Year: 2021
Region: All
Details

Station Location	Site Number	Days Affected	Month(s) Affected	Restriction Type	Description		
					Description		
ARLUNGA ROAD	5KM NORTH OF ROSS HIGHWAY	RAVDC031	16	Jan	IMPASSABLE	FLOODING	CLOSED
ARNHEM HIGHWAY	1 KM EAST OF STUART HIGHWAY	RDVDP006	55	Jun	WITH CAUTION	ROAD WORKS	RESTRICTED
ARNHEM HIGHWAY	200M EAST OF LAMBELLS LAGOON	RDVDC023	55	Jun	WITH CAUTION	ROAD WORKS	RESTRICTED
ARNHEM HIGHWAY	2KM WEST OF ADELAIDE RIVER BRIDGE	RDVDP007	55	Jun	WITH CAUTION	ROAD WORKS	RESTRICTED
ARNHEM HIGHWAY	500M EAST OF STUART HIGHWAY	UDVDP019	55	Jul	WITH CAUTION	ROAD WORKS	RESTRICTED
ARNHEM HIGHWAY	500M EAST OF TRIPPE ROAD	RDVDC022	55	Jun	WITH CAUTION	ROAD WORKS	RESTRICTED
ARNHEM HIGHWAY	5KM EAST OF ADELAIDE RIVER BRIDGE	RDVDC052	55	Jun	WITH CAUTION	ROAD WORKS	RESTRICTED
AUSTRAL DOWNS ROAD	8KM SOUTH OF BARKLY HIGHWAY	RTVDC023	41	Dec	ROAD CLOSED	FLOODING	CLOSED
AUSTRAL DOWNS ROAD	8KM SOUTH OF BARKLY HIGHWAY	RTVDC023	148	May	ROAD CLOSED	FLOODING	CLOSED
BARKLY STOCK ROUTE	5KM EAST OF STUART HIGHWAY	RTVDC024	7	Nov	IMPASSABLE	FLOODING	CLOSED
BERRIMAH ROAD	350M WEST OF CASEY STREET	UDVDP029	79	Aug	WITH CAUTION	ROAD WORKS	RESTRICTED
BUCHANAN HIGHWAY	32KM EAST OF TOP SPRINGS	RKVDC028	42	Mar	WEIGHT AND OR VEHICLE TYPE RESTRICTION	100% LEGAL AXLE GROUP MASS LIMITS, MAXIMUM 7 AXLES	RESTRICTED
BUCHANAN HIGHWAY	5KM SOUTH OF VICTORIA HIGHWAY	RKVDC027	54	Apr	WEIGHT AND OR VEHICLE TYPE RESTRICTION	MAXIMUM GVM 4.5 TONNE, LIGHT VEHICLES ONLY	RESTRICTED
BUNTINE HIGHWAY	10KM SOUTH OF VICTORIA HIGHWAY	RKVDC025	19	Feb	WEIGHT AND OR VEHICLE TYPE RESTRICTION	100% LEGAL AXLE GROUP MASS LIMITS, MAXIMUM 7 AXLES	RESTRICTED
BUNTINE HIGHWAY	16KM EAST OF KALKARINGI (WAVE HILL)	RKVDC029	18	Jan	WEIGHT AND OR VEHICLE TYPE RESTRICTION	100% LEGAL AXLE GROUP MASS LIMITS, MAXIMUM 7 AXLES	RESTRICTED
BUNTINE HIGHWAY	16KM EAST OF KALKARINGI (WAVE HILL)	RKVDC029	19	Feb	WEIGHT AND OR VEHICLE TYPE RESTRICTION	100% LEGAL AXLE GROUP MASS LIMITS, MAXIMUM 7 AXLES	RESTRICTED
BUNTINE HIGHWAY	1KM SOUTH OF TOP SPRINGS	RKVDP005	18	Jan	WEIGHT AND OR VEHICLE TYPE RESTRICTION	100% LEGAL AXLE GROUP MASS LIMITS, MAXIMUM 7 AXLES	RESTRICTED
BUNTINE HIGHWAY	1KM SOUTH OF TOP SPRINGS	RKVDP005	19	Feb	WEIGHT AND OR VEHICLE TYPE RESTRICTION	100% LEGAL AXLE GROUP MASS LIMITS, MAXIMUM 7 AXLES	RESTRICTED
BUNTINE HIGHWAY	64KM WEST OF KALKARINGI (WAVE HILL)	RKVDC030	33	Mar	WEIGHT AND OR VEHICLE TYPE RESTRICTION	100% LEGAL AXLE GROUP MASS LIMITS, MAXIMUM 7 AXLES	RESTRICTED
BUNTINE HIGHWAY	64KM WEST OF KALKARINGI (WAVE HILL)	RKVDC030	67	Feb	WEIGHT AND OR VEHICLE TYPE RESTRICTION	100% LEGAL AXLE GROUP MASS LIMITS, MAXIMUM 7 AXLES	RESTRICTED
BUNTINE HIGHWAY	64KM WEST OF KALKARINGI (WAVE HILL)	RKVDC030	126	Dec	DETOUR	ROAD WORKS	RESTRICTED
CALVERT ROAD	30KM EAST OF CRESWELL DOWNS	RTVDC026	58	Mar	ROAD CLOSED	FLOODING	CLOSED
CALVERT ROAD	5KM EAST OF TABLELANDS HIGHWAY	RTVDC025	58	Mar	ROAD CLOSED	FLOODING	CLOSED
CALVERT ROAD	5KM EAST OF TABLELANDS HIGHWAY	RTVDC025	125	Jul	HIGH CLEARANCE ONLY	ROAD DAMAGE	RESTRICTED
CARPENTARIA HIGHWAY	100M EAST OF STUART HIGHWAY	RKVDP008	70	Oct	WITH CAUTION	ROAD WORKS	RESTRICTED
CARPENTARIA HIGHWAY	5KM EAST OF TABLELANDS HIGHWAY	RTVDC033	70	Oct	WITH CAUTION	ROAD WORKS	RESTRICTED
CARPENTARIA HIGHWAY	5KM WEST OF TABLELANDS HIGHWAY	RTVDC031	70	Oct	WITH CAUTION	ROAD WORKS	RESTRICTED
CENTRAL ARNHEM ROAD	40KM WEST OF DHUPUMA ROAD	REVDP001	14	Jan	WEIGHT AND OR VEHICLE TYPE RESTRICTION	MAXIMUM 7 AXLES	RESTRICTED
CENTRAL ARNHEM ROAD	40KM WEST OF DHUPUMA ROAD	REVDP001	16	Jun	WEIGHT AND OR VEHICLE TYPE RESTRICTION	MAXIMUM GVM 4.5 TONNE, LIGHT VEHICLES ONLY	RESTRICTED
CENTRAL ARNHEM ROAD	40KM WEST OF DHUPUMA ROAD	REVDP001	44	May	WEIGHT AND OR VEHICLE TYPE RESTRICTION	MAXIMUM GVM 4.5 TONNE, LIGHT VEHICLES ONLY	RESTRICTED
CENTRAL ARNHEM ROAD	40KM WEST OF DHUPUMA ROAD	REVDP001	8	Jan	WEIGHT AND OR VEHICLE TYPE RESTRICTION	MAXIMUM GVM 8 TONNE	RESTRICTED
CENTRAL ARNHEM ROAD	40KM WEST OF DHUPUMA ROAD	REVDP001	12	Feb	WEIGHT AND OR VEHICLE TYPE RESTRICTION	MAXIMUM GVM 8 TONNE	RESTRICTED
CENTRAL ARNHEM ROAD	40KM WEST OF DHUPUMA ROAD	REVDP001	18	Jan	WEIGHT AND OR VEHICLE TYPE RESTRICTION	MAXIMUM GVM 8 TONNE	RESTRICTED
CENTRAL ARNHEM ROAD	40KM WEST OF DHUPUMA ROAD	REVDP001	57	Apr	WEIGHT AND OR VEHICLE TYPE RESTRICTION	MAXIMUM GVM 8 TONNE	RESTRICTED
CENTRAL ARNHEM ROAD	5KM NORTH OF MAINORU TURNOFF	RKVDC034	18	Jan	WEIGHT AND OR VEHICLE TYPE RESTRICTION	100% LEGAL AXLE GROUP MASS LIMITS, MAXIMUM 7 AXLES	RESTRICTED
CENTRAL ARNHEM ROAD	5KM NORTH OF MAINORU TURNOFF	RKVDC034	17	Jan	WEIGHT AND OR VEHICLE TYPE RESTRICTION	100% LEGAL AXLE GROUP MASS LIMITS,MAXIMUM 13 AXLES	RESTRICTED
CENTRAL ARNHEM ROAD	5KM NORTH OF MAINORU TURNOFF	RKVDC034	30	Dec	WEIGHT AND OR VEHICLE TYPE RESTRICTION	100% LEGAL AXLE GROUP MASS LIMITS,MAXIMUM 13 AXLES	RESTRICTED
CENTRAL ARNHEM ROAD	5KM NORTH OF MAINORU TURNOFF	RKVDC034	7	Mar	ROAD CLOSED	FLOODING	CLOSED
CENTRAL ARNHEM ROAD	5KM NORTH OF MAINORU TURNOFF	RKVDC034	11	Feb	ROAD CLOSED	FLOODING	CLOSED
CENTRAL ARNHEM ROAD	5KM NORTH OF MAINORU TURNOFF	RKVDC034	9	Dec	WEIGHT AND OR VEHICLE TYPE RESTRICTION	MAXIMUM GVM 4.5 TONNE, LIGHT VEHICLES ONLY	RESTRICTED
CENTRAL ARNHEM ROAD	5KM NORTH OF MAINORU TURNOFF	RKVDC034	20	May	WEIGHT AND OR VEHICLE TYPE RESTRICTION	MAXIMUM GVM 4.5 TONNE, LIGHT VEHICLES ONLY	RESTRICTED
CENTRAL ARNHEM ROAD	5KM NORTH OF MAINORU TURNOFF	RKVDC034	41	Apr	WEIGHT AND OR VEHICLE TYPE RESTRICTION	MAXIMUM GVM 4.5 TONNE, LIGHT VEHICLES ONLY	RESTRICTED
CENTRAL ARNHEM ROAD	5KM NORTH OF MAINORU TURNOFF	RKVDC034	12	Feb	WEIGHT AND OR VEHICLE TYPE RESTRICTION	MAXIMUM GVM 8 TONNE	RESTRICTED
CENTRAL ARNHEM ROAD	8KM EAST OF BARUNGA	RKVDC020	8	Feb	ROAD CLOSED	FLOODING	CLOSED
CENTRAL ARNHEM ROAD	NORTH OF BULMAN	RKVDC042	18	Jan	WEIGHT AND OR VEHICLE TYPE RESTRICTION	100% LEGAL AXLE GROUP MASS LIMITS, MAXIMUM 7 AXLES	RESTRICTED
CENTRAL ARNHEM ROAD	NORTH OF BULMAN	RKVDC042	17	Jan	WEIGHT AND OR VEHICLE TYPE RESTRICTION	100% LEGAL AXLE GROUP MASS LIMITS,MAXIMUM 13 AXLES	RESTRICTED
CENTRAL ARNHEM ROAD	NORTH OF BULMAN	RKVDC042	30	Dec	WEIGHT AND OR VEHICLE TYPE RESTRICTION	100% LEGAL AXLE GROUP MASS LIMITS,MAXIMUM 13 AXLES	RESTRICTED
CENTRAL ARNHEM ROAD	NORTH OF BULMAN	RKVDC042	7	Mar	ROAD CLOSED	FLOODING	CLOSED
CENTRAL ARNHEM ROAD	NORTH OF BULMAN	RKVDC042	11	Feb	ROAD CLOSED	FLOODING	CLOSED
CENTRAL ARNHEM ROAD	NORTH OF BULMAN	RKVDC042	9	Dec	WEIGHT AND OR VEHICLE TYPE RESTRICTION	MAXIMUM GVM 4.5 TONNE, LIGHT VEHICLES ONLY	RESTRICTED
CENTRAL ARNHEM ROAD	NORTH OF BULMAN	RKVDC042	20	May	WEIGHT AND OR VEHICLE TYPE RESTRICTION	MAXIMUM GVM 4.5 TONNE, LIGHT VEHICLES ONLY	RESTRICTED
CENTRAL ARNHEM ROAD	NORTH OF BULMAN	RKVDC042	41	Apr	WEIGHT AND OR VEHICLE TYPE RESTRICTION	MAXIMUM GVM 4.5 TONNE, LIGHT VEHICLES ONLY	RESTRICTED
CENTRAL ARNHEM ROAD	NORTH OF BULMAN	RKVDC042	12	Feb	WEIGHT AND OR VEHICLE TYPE RESTRICTION	MAXIMUM GVM 8 TONNE	RESTRICTED
CENTRAL ARNHEM ROAD	NORTH OF BULMAN	RKVDC042	72	Jan	WITH CAUTION	ROAD WORKS	RESTRICTED
DORAT ROAD	AT ADELAIDE RIVER SHOWGROUND	RDVDP011	15	Dec	WITH CAUTION	WATER OVER ROAD	RESTRICTED
DORAT ROAD	AT ADELAIDE RIVER SHOWGROUND	RDVDP022	15	Dec	WITH CAUTION	WATER OVER ROAD	RESTRICTED
ERNEST GILES ROAD	2KM WEST OF HENBURY CRATER TURNOFF	RAVDC060	9	Feb	ROAD CLOSED	FLOODING	CLOSED
ERNEST GILES ROAD	2KM WEST OF HENBURY CRATER TURNOFF	RAVDC060	11	Mar	ROAD CLOSED	FLOODING	CLOSED
ERNEST GILES ROAD	2KM WEST OF HENBURY CRATER TURNOFF	RAVDC060	7	Feb	HIGH CLEARANCE 4WD ONLY	WATER OVER ROAD	RESTRICTED
ERNEST GILES ROAD	2KM WEST OF HENBURY CRATER TURNOFF	RAVDC060	46	Apr	HIGH CLEARANCE 4WD ONLY	WATER OVER ROAD	RESTRICTED
FINKE ROAD	10KM EAST OF STUART HIGHWAY	RAVDC069	7	Nov	IMPASSABLE	FLOODING	CLOSED
FINKE ROAD	10KM EAST OF STUART HIGHWAY	RAVDC069	180	Jun	WITH CAUTION	ROAD DAMAGE	RESTRICTED
GIMBAT ROAD	200M EAST OF KAKADU HIGHWAY	RDVDC045	15	Dec	ROAD CLOSED	FLOODING	CLOSED
GIMBAT ROAD	200M EAST OF KAKADU HIGHWAY	RDVDC045	29	Feb	ROAD CLOSED	FLOODING	CLOSED
GIMBAT ROAD	200M EAST OF KAKADU HIGHWAY	RDVDC045	142	Jun	HIGH CLEARANCE 4WD ONLY	ROAD DAMAGE	RESTRICTED

All Stations
Table: 4D Road Closures/Restrictions
Road Name

Year: 2021
Region: All
Details

Road Name	Station Location	Site Number	Days		Restriction Type	Description	
			Affected	Month(s) Affected			
GIMBAT ROAD	200M EAST OF KAKADU HIGHWAY	RDVDC045	151	Dec	HIGH CLEARANCE 4WD ONLY	ROAD DAMAGE	RESTRICTED
JIM JIM ROAD	4KM EAST OF ARNHEM HIGHWAY	RDVDC024	173	Apr	ROAD CLOSED	FLOODING	CLOSED
JOHN HAUSER DR ELSEY PARK	500M SOUTH OF MATARANKA HOME	RKVDC043	27	Mar	ROAD CLOSED	FLOODING	CLOSED
JUNGAWA ROAD		RDVDS007	104	Apr	WEIGHT AND OR VEHICLE TYPE RESTRICTION	80% LEGAL AXLE GROUP MASS LIMITS, MAXIMUM 13 AXLES	RESTRICTED
KAKADU HIGHWAY	1KM NORTH OF OLD JIM JIM ROAD	RDVDC041	57	Nov	WITH CAUTION	ROAD WORKS	RESTRICTED
KAKADU HIGHWAY	5KM SOUTH OF OLD JIM JIM ROAD	RDVDC042	57	Nov	WITH CAUTION	ROAD WORKS	RESTRICTED
KINTORE ROAD	32KM WEST OF TANAMI ROAD	RAVDC042	8	Nov	IMPASSABLE	FLOODING	CLOSED
KINTORE ROAD	32KM WEST OF TANAMI ROAD	RAVDC042	9	Mar	IMPASSABLE	FLOODING	CLOSED
KINTORE ROAD	32KM WEST OF TANAMI ROAD	RAVDC042	21	Feb	HIGH CLEARANCE 4WD ONLY	ROAD DAMAGE	RESTRICTED
LAJAMANU ROAD	10KM SOUTH OF HOOKER CREEK	RKVDC032	24	Jan	WEIGHT AND OR VEHICLE TYPE RESTRICTION	MAXIMUM GVM 4.5 TONNE, LIGHT VEHICLES ONLY	RESTRICTED
LAJAMANU ROAD	10KM SOUTH OF HOOKER CREEK	RKVDC032	29	Jan	WEIGHT AND OR VEHICLE TYPE RESTRICTION	MAXIMUM GVM 4.5 TONNE, LIGHT VEHICLES ONLY	RESTRICTED
LAJAMANU ROAD	10KM SOUTH OF HOOKER CREEK	RKVDC032	103	May	WEIGHT AND OR VEHICLE TYPE RESTRICTION	MAXIMUM GVM 4.5 TONNE, LIGHT VEHICLES ONLY	RESTRICTED
LAJAMANU ROAD	16KM SOUTH KALKARINGI (WAVE HILL)	RKVDC031	33	Mar	WEIGHT AND OR VEHICLE TYPE RESTRICTION	100% LEGAL AXLE GROUP MASS LIMITS, MAXIMUM 7 AXLES	RESTRICTED
LAJAMANU ROAD	16KM SOUTH KALKARINGI (WAVE HILL)	RKVDC031	29	Jan	WEIGHT AND OR VEHICLE TYPE RESTRICTION	MAXIMUM GVM 4.5 TONNE, LIGHT VEHICLES ONLY	RESTRICTED
LARAPINTA DRIVE	14KM SOUTH OF MEREENIE OIL FIELD	RAVDP013	16	Jan	IMPASSABLE	FLOODING	CLOSED
LARAPINTA DRIVE	14KM SOUTH OF MEREENIE OIL FIELD	RAVDP013	31	Mar	WITH CAUTION	ROAD DAMAGE	RESTRICTED
LARAPINTA DRIVE	14KM SOUTH OF MEREENIE OIL FIELD	RAVDP013	30	Dec	WITH CAUTION	WATER OVER ROAD	RESTRICTED
LARAPINTA DRIVE	14KM SOUTH OF MEREENIE OIL FIELD	RAVDP013	41	May	HIGH CLEARANCE 4WD ONLY	WATER OVER ROAD	RESTRICTED
LARAPINTA DRIVE	14KM SOUTH OF MEREENIE OIL FIELD	RAVDP013	43	Feb	HIGH CLEARANCE 4WD ONLY	WATER OVER ROAD	RESTRICTED
LARAPINTA DRIVE	1KM EAST OF LARAPINTA/NAMATJIRA	RAVDP002	7	Mar	HIGH CLEARANCE 4WD ONLY	WATER OVER ROAD	RESTRICTED
LARAPINTA DRIVE	1KM EAST OF LARAPINTA/NAMATJIRA	RAVDP002	30	Dec	WITH CAUTION	WATER OVER ROAD	RESTRICTED
LARAPINTA DRIVE	5KM SOUTH OF MEREENIE OIL FIELD	RAVDC074	16	Jan	IMPASSABLE	FLOODING	CLOSED
LARAPINTA DRIVE	5KM SOUTH OF MEREENIE OIL FIELD	RAVDC074	31	Mar	WITH CAUTION	ROAD DAMAGE	RESTRICTED
LARAPINTA DRIVE	5KM SOUTH OF MEREENIE OIL FIELD	RAVDC074	30	Nov	WITH CAUTION	WATER OVER ROAD	RESTRICTED
LARAPINTA DRIVE	5KM SOUTH OF MEREENIE OIL FIELD	RAVDC074	41	Apr	HIGH CLEARANCE 4WD ONLY	WATER OVER ROAD	RESTRICTED
LARAPINTA DRIVE	5KM SOUTH OF MEREENIE OIL FIELD	RAVDC074	43	Feb	HIGH CLEARANCE 4WD ONLY	WATER OVER ROAD	RESTRICTED
LARAPINTA DRIVE	5KM WEST OF AREYONGA ROAD	RAVDC077	16	Jan	IMPASSABLE	FLOODING	CLOSED
LARAPINTA DRIVE	5KM WEST OF AREYONGA ROAD	RAVDC077	31	Mar	WITH CAUTION	ROAD DAMAGE	RESTRICTED
LARAPINTA DRIVE	5KM WEST OF AREYONGA ROAD	RAVDC077	30	Nov	WITH CAUTION	WATER OVER ROAD	RESTRICTED
LARAPINTA DRIVE	5KM WEST OF AREYONGA ROAD	RAVDC077	41	Apr	HIGH CLEARANCE 4WD ONLY	WATER OVER ROAD	RESTRICTED
LARAPINTA DRIVE	5KM WEST OF AREYONGA ROAD	RAVDC077	43	Feb	HIGH CLEARANCE 4WD ONLY	WATER OVER ROAD	RESTRICTED
LARAPINTA DRIVE	5KM WEST OF HERMANSBURG	RAVDC044	16	Jan	IMPASSABLE	FLOODING	CLOSED
LARAPINTA DRIVE	5KM WEST OF HERMANSBURG	RAVDC044	31	Mar	WITH CAUTION	ROAD DAMAGE	RESTRICTED
LARAPINTA DRIVE	5KM WEST OF HERMANSBURG	RAVDC044	30	Nov	WITH CAUTION	WATER OVER ROAD	RESTRICTED
LARAPINTA DRIVE	5KM WEST OF HERMANSBURG	RAVDC044	41	Apr	HIGH CLEARANCE 4WD ONLY	WATER OVER ROAD	RESTRICTED
LARAPINTA DRIVE	5KM WEST OF HERMANSBURG	RAVDC044	43	Feb	HIGH CLEARANCE 4WD ONLY	WATER OVER ROAD	RESTRICTED
LARAPINTA DRIVE	5KM WEST OF JAY CREEK	RAVDC043	16	Jan	IMPASSABLE	FLOODING	CLOSED
LARAPINTA DRIVE	5KM WEST OF JAY CREEK	RAVDC043	31	Mar	WITH CAUTION	ROAD DAMAGE	RESTRICTED
LARAPINTA DRIVE	5KM WEST OF JAY CREEK	RAVDC043	7	Mar	HIGH CLEARANCE 4WD ONLY	WATER OVER ROAD	RESTRICTED
LARAPINTA DRIVE	5KM WEST OF JAY CREEK	RAVDC043	30	Nov	WITH CAUTION	WATER OVER ROAD	RESTRICTED
LARAPINTA DRIVE	5KM WEST OF JAY CREEK	RAVDC043	43	Feb	HIGH CLEARANCE 4WD ONLY	WATER OVER ROAD	RESTRICTED
LARAPINTA DRIVE	AT ALICE SPRINGS TOWN BOUNDARY	UAVDC044	7	Mar	HIGH CLEARANCE 4WD ONLY	WATER OVER ROAD	RESTRICTED
LARAPINTA DRIVE	AT ALICE SPRINGS TOWN BOUNDARY	UAVDC044	30	Dec	WITH CAUTION	WATER OVER ROAD	RESTRICTED
LARAPINTA DRIVE	WEST OF GEORGE CRESCENT	UAVDP004	24	Jul	WITH CAUTION	ROAD WORKS	RESTRICTED
LARAPINTA DRIVE	WEST OF MILNER ROAD	UAVDC043	24	Jul	WITH CAUTION	ROAD WORKS	RESTRICTED
LASSETER HIGHWAY	32KM WEST OF CURTIN SPRINGS	RAVDC063	8	Mar	IMPASSABLE	FLOODING	CLOSED
LASSETER HIGHWAY	500M WEST OF STUART HIGHWAY	RAVDP007	8	Mar	IMPASSABLE	FLOODING	CLOSED
LASSETER HIGHWAY	500M WEST OF STUART HIGHWAY	RAVDP007	16	Feb	WITH CAUTION	WATER OVER ROAD	RESTRICTED
LASSETER HIGHWAY	8KM EAST OF MULGA PARK TURNOFF	RAVDC062	8	Mar	IMPASSABLE	FLOODING	CLOSED
LITCHFIELD PARK ROAD	2KM WEST OF COX PENINSULA ROAD	RDVDC031	196	Jun	WITH CAUTION	WATER OVER ROAD	RESTRICTED
MANINGRIDA ACCESS	1KM EAST OF NARBALEK MINE INTERSECTION	RDVDC063	54	Jun	WEIGHT AND OR VEHICLE TYPE RESTRICTION	MAXIMUM GVM 4.5 TONNE, LIGHT VEHICLES ONLY	RESTRICTED
MARYVALE ROAD	16KM SOUTH OF SANTA TERESA ROAD	RAVDC051	53	Feb	WEIGHT AND OR VEHICLE TYPE RESTRICTION	80% LEGAL AXLE GROUP MASS LIMITS, MAXIMUM 13 AXLES	RESTRICTED
MARYVALE ROAD	16KM SOUTH OF SANTA TERESA ROAD	RAVDC051	7	Nov	IMPASSABLE	FLOODING	CLOSED
MARYVALE ROAD	16KM SOUTH OF SANTA TERESA ROAD	RAVDC051	207	Sep	DETOUR	ROAD WORKS	RESTRICTED
MATARANKA HOMESTEAD ROAD	1KM EAST OF STUART HIGHWAY	RKVDC022	51	Mar	ROAD CLOSED	FLOODING	CLOSED
MULGA PARK ROAD	16KM WEST OF STUART HIGHWAY	RAVDC065	21	Mar	ROAD CLOSED	ROAD DAMAGE	CLOSED
MULGA PARK ROAD	16KM WEST OF STUART HIGHWAY	RAVDC065	62	Apr	ROAD CLOSED	ROAD DAMAGE	CLOSED
MULGA PARK ROAD	16KM WEST OF STUART HIGHWAY	RAVDC065	56	Feb	WITH CAUTION	WATER OVER ROAD	RESTRICTED
MULGA PARK ROAD	8KM SOUTH OF LASSETER HIGHWAY	RAVDC066	21	Feb	ROAD CLOSED	ROAD DAMAGE	CLOSED
MULGA PARK ROAD	8KM SOUTH OF LASSETER HIGHWAY	RAVDC066	56	Jan	WITH CAUTION	WATER OVER ROAD	RESTRICTED
NAMATJIRA KINTORE LINK	5KM WEST OF NAMATJIRA DRIVE	RAVDC052	140	Mar	IMPASSABLE	FLOODING	CLOSED
NATHAN RIVER ROAD	2KM NORTH OF RYANS BEND ROAD	RTVDC034	15	Jan	ROAD CLOSED	FLOODING	CLOSED
NATHAN RIVER ROAD	2KM NORTH OF RYANS BEND ROAD	RTVDC034	81	Mar	ROAD CLOSED	FLOODING	CLOSED
NATHAN RIVER ROAD	2KM NORTH OF RYANS BEND ROAD	RTVDC034	16	Apr	WEIGHT AND OR VEHICLE TYPE RESTRICTION	MAXIMUM GVM 4.5 TONNE, LIGHT VEHICLES ONLY	RESTRICTED
NATHAN RIVER ROAD	2KM NORTH OF RYANS BEND ROAD	RTVDC034	27	May	WEIGHT AND OR VEHICLE TYPE RESTRICTION	MAXIMUM GVM 4.5 TONNE, LIGHT VEHICLES ONLY	RESTRICTED

All Stations
Table: 4D Road Closures/Restrictions
Road Name

Year: 2021
Region: All
Details

Station Location	Site Number	Days Affected	Month(s) Affected	Restriction Type	Description		
					Description		
NATHAN RIVER ROAD	5KM SOUTH OF ROPER BAR	RKVDC038	81	Mar	ROAD CLOSED	FLOODING	CLOSED
NATHAN RIVER ROAD	5KM SOUTH OF ROPER BAR	RKVDC038	15	Jan	WEIGHT AND OR VEHICLE TYPE RESTRICTION	MAXIMUM GVM 4.5 TONNE, LIGHT VEHICLES ONLY	RESTRICTED
NATHAN RIVER ROAD	5KM SOUTH OF ROPER BAR	RKVDC038	18	Apr	WEIGHT AND OR VEHICLE TYPE RESTRICTION	MAXIMUM GVM 4.5 TONNE, LIGHT VEHICLES ONLY	RESTRICTED
NATHAN RIVER ROAD	5KM SOUTH OF ROPER BAR	RKVDC038	27	May	WEIGHT AND OR VEHICLE TYPE RESTRICTION	MAXIMUM GVM 4.5 TONNE, LIGHT VEHICLES ONLY	RESTRICTED
NUMBULWAR ROAD	5KM EAST OF NGUKURR	RKVDC037	14	Jul	WEIGHT AND OR VEHICLE TYPE RESTRICTION	100% LEGAL AXLE GROUP MASS LIMITS, MAXIMUM 7 AXLES	RESTRICTED
NUMBULWAR ROAD	5KM EAST OF NGUKURR	RKVDC037	164	Dec	WEIGHT AND OR VEHICLE TYPE RESTRICTION	100% LEGAL AXLE GROUP MASS LIMITS,MAXIMUM 13 AXLES	RESTRICTED
NUMBULWAR ROAD	5KM EAST OF NGUKURR	RKVDC037	19	May	ROAD CLOSED	FLOODING	CLOSED
NUMBULWAR ROAD	5KM EAST OF NGUKURR	RKVDC037	25	Apr	ROAD CLOSED	FLOODING	CLOSED
NUMBULWAR ROAD	5KM EAST OF NGUKURR	RKVDC037	83	Mar	ROAD CLOSED	FLOODING	CLOSED
NUMBULWAR ROAD	5KM EAST OF NGUKURR	RKVDC037	15	Apr	WEIGHT AND OR VEHICLE TYPE RESTRICTION	MAXIMUM GVM 4.5 TONNE, LIGHT VEHICLES ONLY	RESTRICTED
NUMBULWAR ROAD	5KM EAST OF NGUKURR	RKVDC037	49	Jun	WEIGHT AND OR VEHICLE TYPE RESTRICTION	MAXIMUM GVM 4.5 TONNE, LIGHT VEHICLES ONLY	RESTRICTED
PLENTY HIGHWAY	10KM EAST OF HUCKITTA STATION	RAVDC026	8	Mar	IMPASSABLE	FLOODING	CLOSED
PLENTY HIGHWAY	10KM EAST OF HUCKITTA STATION	RAVDC026	10	Nov	ROAD CLOSED	FLOODING	CLOSED
PLENTY HIGHWAY	10KM EAST OF HUCKITTA STATION	RAVDC026	16	Jan	ROAD CLOSED	FLOODING	CLOSED
PLENTY HIGHWAY	10KM EAST OF HUCKITTA STATION	RAVDC026	28	Sep	WITH CAUTION	ROAD WORKS	RESTRICTED
PLENTY HIGHWAY	10KM EAST OF JERVOIS STATION	RAVDC027	8	Mar	IMPASSABLE	FLOODING	CLOSED
PLENTY HIGHWAY	10KM EAST OF JERVOIS STATION	RAVDC027	10	Nov	ROAD CLOSED	FLOODING	CLOSED
PLENTY HIGHWAY	10KM EAST OF JERVOIS STATION	RAVDC027	16	Jan	ROAD CLOSED	FLOODING	CLOSED
PLENTY HIGHWAY	10KM EAST OF JERVOIS STATION	RAVDC027	28	Sep	WITH CAUTION	ROAD WORKS	RESTRICTED
POINT STUART ROAD	2KM NORTH OF ARNHAM HIGHWAY	RDVDC025	14	Jan	WEIGHT AND OR VEHICLE TYPE RESTRICTION	80% LEGAL AXLE GROUP MASS LIMITS, MAXIMUM 13 AXLES	RESTRICTED
POINT STUART ROAD	2KM NORTH OF ARNHAM HIGHWAY	RDVDC025	56	Mar	WEIGHT AND OR VEHICLE TYPE RESTRICTION	80% LEGAL AXLE GROUP MASS LIMITS, MAXIMUM 13 AXLES	RESTRICTED
PORT KEATS ROAD	5KM WEST OF DALY RIVER CROSS	RDVDC056	29	Jun	WEIGHT AND OR VEHICLE TYPE RESTRICTION	100% LEGAL AXLE GROUP MASS LIMITS,MAXIMUM 13 AXLES	RESTRICTED
PORT KEATS ROAD	5KM WEST OF DALY RIVER CROSS	RDVDC056	8	Jan	WEIGHT AND OR VEHICLE TYPE RESTRICTION	80% LEGAL AXLE GROUP MASS LIMITS, MAXIMUM 7 AXLES	RESTRICTED
PORT KEATS ROAD	5KM WEST OF DALY RIVER CROSS	RDVDC056	15	Jan	ROAD CLOSED	FLOODING	CLOSED
PORT KEATS ROAD	5KM WEST OF DALY RIVER CROSS	RDVDC056	26	Feb	ROAD CLOSED	FLOODING	CLOSED
PORT KEATS ROAD	5KM WEST OF DALY RIVER CROSS	RDVDC056	64	Mar	ROAD CLOSED	FLOODING	CLOSED
PORT KEATS ROAD	5KM WEST OF DALY RIVER CROSS	RDVDC056	7	Jan	IMPASSABLE	FLOODING	CLOSED
PORT KEATS ROAD	5KM WEST OF DALY RIVER CROSS	RDVDC056	12	Mar	WEIGHT AND OR VEHICLE TYPE RESTRICTION	MAXIMUM GVM 8 TONNE	RESTRICTED
PORT KEATS ROAD	5KM WEST OF DALY RIVER CROSS	RDVDC056	15	Jan	WEIGHT AND OR VEHICLE TYPE RESTRICTION	MAXIMUM GVM 8 TONNE	RESTRICTED
PORT KEATS ROAD	5KM WEST OF DALY RIVER CROSS	RDVDC056	153	Jan	WITH CAUTION	ROAD WORKS	RESTRICTED
PORT KEATS ROAD	5KM WEST OF DALY RIVER CROSS	RDVDC056	165	Nov	DETOUR	ROAD WORKS	RESTRICTED
RANKEN ROAD	5KM EAST OF BRUNETTE DOWNS	RTVDC028	7	Nov	IMPASSABLE	FLOODING	CLOSED
RANKEN ROAD	5KM EAST OF BRUNETTE DOWNS	RTVDC028	72	Mar	ROAD CLOSED	FLOODING	CLOSED
RANKEN ROAD	5KM EAST OF BRUNETTE DOWNS	RTVDC028	125	Jul	HIGH CLEARANCE ONLY	ROAD DAMAGE	RESTRICTED
ROPER HIGHWAY	10KM EAST OF ROPER BAR	RKVDC036	7	Mar	ROAD CLOSED	FLOODING	CLOSED
ROPER HIGHWAY	10KM EAST OF ROPER BAR	RKVDC036	8	Feb	ROAD CLOSED	FLOODING	CLOSED
ROPER HIGHWAY	10KM EAST OF ROPER BAR	RKVDC036	12	Apr	WEIGHT AND OR VEHICLE TYPE RESTRICTION	MAXIMUM GVM 4.5 TONNE, LIGHT VEHICLES ONLY	RESTRICTED
ROPER HIGHWAY	10KM EAST OF ROPER BAR	RKVDC036	14	Jan	WEIGHT AND OR VEHICLE TYPE RESTRICTION	MAXIMUM GVM 4.5 TONNE, LIGHT VEHICLES ONLY	RESTRICTED
ROPER HIGHWAY	10KM EAST OF ROPER BAR	RKVDC036	30	Feb	WEIGHT AND OR VEHICLE TYPE RESTRICTION	MAXIMUM GVM 4.5 TONNE, LIGHT VEHICLES ONLY	RESTRICTED
ROPER HIGHWAY	10KM EAST OF ROPER BAR	RKVDC036	87	Nov	DETOUR	ROAD WORKS	RESTRICTED
ROPER HIGHWAY	44KM EAST OF STUART HIGHWAY	RKVDP007	7	Mar	ROAD CLOSED	FLOODING	CLOSED
ROPER HIGHWAY	5KM EAST OF HODGSON DOWNS TURNOFF	RKVDC035	7	Mar	ROAD CLOSED	FLOODING	CLOSED
ROSS HIGHWAY	32KM EAST OF ALICE SPRINGS	RAVDC029	12	Nov	WITH CAUTION	WATER OVER ROAD	RESTRICTED
ROSS HIGHWAY	6.5KM EAST OF STUART HIGHWAY	RAVDP006	39	Jun	WITH CAUTION	SMOKE HAZARD	RESTRICTED
ROSS HIGHWAY	BTW ROUNDABOUT & JOHN BLAKEMAN BRID	UAVDP011	39	Jul	WITH CAUTION	SMOKE HAZARD	RESTRICTED
SANDOVER HIGHWAY	10KM EAST OF AMMAROO STATION	RAVDC024	7	Oct	ROAD CLOSED	FLOODING	CLOSED
SANDOVER HIGHWAY	10KM EAST OF AMMAROO STATION	RAVDC024	8	Nov	ROAD CLOSED	FLOODING	CLOSED
SANDOVER HIGHWAY	10KM EAST OF AMMAROO STATION	RAVDC024	71	Feb	ROAD CLOSED	FLOODING	CLOSED
SANDOVER HIGHWAY	10KM EAST OF AMMAROO STATION	RAVDC024	9	Mar	HIGH CLEARANCE 4WD ONLY	ROAD DAMAGE	RESTRICTED
SANDOVER HIGHWAY	10KM EAST OF WOODGREEN STATION	RAVDC023	8	Mar	IMPASSABLE	FLOODING	CLOSED
SANDOVER HIGHWAY	10KM EAST OF WOODGREEN STATION	RAVDC023	74	Feb	WITH CAUTION	ROAD DAMAGE	RESTRICTED
SANDOVER HIGHWAY	10KM EAST OF WOODGREEN STATION	RAVDC023	11	Nov	HIGH CLEARANCE 4WD ONLY	WATER OVER ROAD	RESTRICTED
SANDOVER HIGHWAY	10KM NORTH OF PLENTY HIGHWAY	RAVDC022	8	Mar	IMPASSABLE	FLOODING	CLOSED
SANDOVER HIGHWAY	10KM NORTH OF PLENTY HIGHWAY	RAVDC022	74	Feb	WITH CAUTION	ROAD DAMAGE	RESTRICTED
SANDOVER HIGHWAY	10KM NORTH OF PLENTY HIGHWAY	RAVDC022	11	Nov	HIGH CLEARANCE 4WD ONLY	WATER OVER ROAD	RESTRICTED
SANTA TERESA ROAD	16KM SOUTH OF MARYVALE TURNOFF	RAVDC050	9	Jan	WEIGHT AND OR VEHICLE TYPE RESTRICTION	80% LEGAL AXLE GROUP MASS LIMITS, MAXIMUM 13 AXLES	RESTRICTED
STOTT TERRACE	EAST OF SADADEEN ROAD	UAVDC021	131	Sep	WITH CAUTION	ROAD WORKS	RESTRICTED
STUART HIGHWAY	100KM SOUTH OF ALICE SPRINGS	RAVDP010	14	Jan	WITH CAUTION	WATER OVER ROAD	RESTRICTED
STUART HIGHWAY	100KM SOUTH OF ALICE SPRINGS	RAVDP010	44	Nov	WITH CAUTION	WATER OVER ROAD	RESTRICTED
STUART HIGHWAY	10KM SOUTH OF TENNANT CREEK	RTVDP002	15	Jan	WITH CAUTION	WATER OVER ROAD	RESTRICTED
STUART HIGHWAY	15KM SOUTH OF WAUCHOPE	RTVDC021	15	Jan	WITH CAUTION	WATER OVER ROAD	RESTRICTED
STUART HIGHWAY	177KM SOUTH OF ALICE SPRINGS	RAVDC067	14	Jan	WITH CAUTION	WATER OVER ROAD	RESTRICTED
STUART HIGHWAY	1KM NORTH OF AIRPORT TURNOFF	UAVDP010	107	Nov	WITH CAUTION	ROAD WORKS	RESTRICTED
STUART HIGHWAY	200M NORTH OF KULGERA	RAVDP003	14	Jan	WITH CAUTION	WATER OVER ROAD	RESTRICTED
STUART HIGHWAY	20KM NORTH OF ELLIOTT	RTVDC020	7	Aug	WITH CAUTION	SMOKE HAZARD	RESTRICTED

All Stations
Table: 4D Road Closures/Restrictions
Road Name

Year: 2021
Region: All
Details

Station Location	Site Number	Days Affected	Month(s) Affected	Restriction Type	Description		
STUART HIGHWAY	2KM NORTH OF KAKADU HIGHWAY	RDVDP005	14	Nov	WITH CAUTION	ROAD WORKS	RESTRICTED
STUART HIGHWAY	30KM NORTH OF BARROW CREEK	RTVDC022	15	Jan	WITH CAUTION	WATER OVER ROAD	RESTRICTED
STUART HIGHWAY	39KM NORTH OF ALICE SPRINGS	RAVDC021	7	Nov	DETOUR	ROAD WORKS	RESTRICTED
STUART HIGHWAY	39KM NORTH OF ALICE SPRINGS	RAVDC021	8	Dec	WITH CAUTION	WATER OVER ROAD	RESTRICTED
STUART HIGHWAY	50 METRES NORTH OF SCHWARTZ	UAVDC046	11	Apr	WITH CAUTION	ROAD WORKS	RESTRICTED
STUART HIGHWAY	50 METRES NORTH OF SCHWARTZ	UAVDC046	17	May	WITH CAUTION	ROAD WORKS	RESTRICTED
STUART HIGHWAY	500M NORTH OF TANAMI ROAD	RAVDP014	7	Nov	DETOUR	ROAD WORKS	RESTRICTED
STUART HIGHWAY	500M NORTH OF TANAMI ROAD	RAVDP014	8	Jan	WITH CAUTION	WATER OVER ROAD	RESTRICTED
STUART HIGHWAY	50M NORTH OF GARNETT STREET	UTVDP002	15	Jan	WITH CAUTION	WATER OVER ROAD	RESTRICTED
STUART HIGHWAY	5KM NORTH OF KULGERA	RAVDC068	14	Jan	WITH CAUTION	WATER OVER ROAD	RESTRICTED
STUART HIGHWAY	8KM NORTH OF AILERON	RAVDC020	7	Nov	DETOUR	ROAD WORKS	RESTRICTED
STUART HIGHWAY	8KM NORTH OF AILERON	RAVDC020	8	Dec	WITH CAUTION	WATER OVER ROAD	RESTRICTED
STUART HIGHWAY	HEAVITREE GAP	UAVDP007	107	Nov	WITH CAUTION	ROAD WORKS	RESTRICTED
STUART HIGHWAY	SOUTH OF ACACIA STREET	UAVDC030	107	Nov	WITH CAUTION	ROAD WORKS	RESTRICTED
STUART HIGHWAY	SOUTH OF WOODS TERRACE	UAVDP002	11	Apr	WITH CAUTION	ROAD WORKS	RESTRICTED
STUART HIGHWAY	SOUTH OF WOODS TERRACE	UAVDP002	17	May	WITH CAUTION	ROAD WORKS	RESTRICTED
TABLELANDS HIGHWAY	160KM NORTH OF BARKLY HIGHWAY	RTVDC027	68	Mar	HIGH CLEARANCE ONLY	WATER OVER ROAD	RESTRICTED
TABLELANDS HIGHWAY	1KM NORTH OF BARKLY HIGHWAY	RTVDP006	68	Mar	HIGH CLEARANCE ONLY	WATER OVER ROAD	RESTRICTED
TABLELANDS HIGHWAY	5KM SOUTH OF CARPENTARIA HIGHWAY	RTVDC030	68	Mar	HIGH CLEARANCE ONLY	WATER OVER ROAD	RESTRICTED
TANAMI ROAD	16KM WEST OF STUART HIGHWAY	RAVDP005	11	Jan	HIGH CLEARANCE 4WD ONLY	WATER OVER ROAD	RESTRICTED
TANAMI ROAD	16KM WEST OF STUART HIGHWAY	RAVDP005	12	Nov	WITH CAUTION	WATER OVER ROAD	RESTRICTED
TANAMI ROAD	50KM WEST OF YUENDUMU	RAVDC041	7	Feb	WEIGHT AND OR VEHICLE TYPE RESTRICTION	80% LEGAL AXLE GROUP MASS LIMITS, MAXIMUM 13 AXLES	RESTRICTED
TANAMI ROAD	50KM WEST OF YUENDUMU	RAVDC041	12	Nov	WITH CAUTION	WATER OVER ROAD	RESTRICTED
TANAMI ROAD	8KM NORTH OF PAPUNYA ROAD	RAVDC040	11	Jan	HIGH CLEARANCE 4WD ONLY	WATER OVER ROAD	RESTRICTED
TANAMI ROAD	8KM NORTH OF PAPUNYA ROAD	RAVDC040	12	Nov	WITH CAUTION	WATER OVER ROAD	RESTRICTED
THE GARDEN ROAD	5KM EAST OF STUART HIGHWAY	RAVDC032	65	Feb	IMPASSABLE	FLOODING	CLOSED
TJUKARURU ROAD	32KM WEST OF MOUNT OLGA TURNOFF	RAVDC064	12	Feb	IMPASSABLE	FLOODING	CLOSED
TJUKARURU ROAD	32KM WEST OF MOUNT OLGA TURNOFF	RAVDC064	13	Mar	IMPASSABLE	FLOODING	CLOSED
TJUKARURU ROAD	32KM WEST OF MOUNT OLGA TURNOFF	RAVDP064	12	Jun	IMPASSABLE	FLOODING	CLOSED
TJUKARURU ROAD	32KM WEST OF MOUNT OLGA TURNOFF	RAVDP064	60	Jan	WITH CAUTION	WATER OVER ROAD	RESTRICTED
UNIVERSITY AVENUE	50M WEST OF ROYSTONEA AVENUE	UDVDC060	43	Jun	WITH CAUTION	ROAD WORKS	RESTRICTED
VANDERLIN DRIVE	100M NORTH OF MANUNDA TERRACE	UDVDP012	32	Dec	WITH CAUTION	ROAD WORKS	RESTRICTED
WOLLOGORANG ROAD	5KM EAST OF ROBINSON RIVER TERRACE	RTVDC036	8	Jun	WEIGHT AND OR VEHICLE TYPE RESTRICTION	100% LEGAL AXLE GROUP MASS LIMITS, MAXIMUM 7 AXLES	RESTRICTED
WOLLOGORANG ROAD	5KM EAST OF ROBINSON RIVER TERRACE	RTVDC036	120	Apr	ROAD CLOSED	FLOODING	CLOSED
WOLLOGORANG ROAD	5KM EAST OF ROBINSON RIVER TERRACE	RTVDC036	48	Jun	WEIGHT AND OR VEHICLE TYPE RESTRICTION	MAXIMUM GVM 4.5 TONNE, LIGHT VEHICLES ONLY	RESTRICTED

All Total = 230

Primary Classification Count Stations

Year: 2021

Table: 5.1 Vehicle Classification at Rural Primary Stations

Region: Alice Springs

Road Name/Location	Station	Month (Days)	Direction	1	2	3	4	5	6	7	8	9	10	11	12
Larapinta Drive 1km East of Larapinta/Namatjiru Intersection	RAVDP002	Sep (28)	Inbound	80.12	5.98	11.27	0.32	0.21	0.52	0.63	0.01	0.40	0.03	0.13	0.37
		Sep (28)	Outbound	76.76	5.62	11.78	3.37	0.28	0.44	0.83	0.04	0.38	0.06	0.10	0.33
		Sep (28)	Both	78.45	5.80	11.52	1.85	0.24	0.48	0.73	0.03	0.39	0.04	0.12	0.35
Larapinta Drive 30km North of Kings Canyon (at jump up)	RAVDP013	May (7)	Inbound	66.67	13.73	9.15	1.96	1.31	1.31	1.31	0.00	2.61	1.31	0.65	0.00
		Jun (30)	Inbound	68.54	11.03	11.79	1.71	1.05	1.05	1.71	0.00	2.09	0.38	0.57	0.10
		Jul (31)	Inbound	64.48	16.33	10.92	1.48	0.53	1.80	1.48	0.00	1.06	0.53	1.27	0.11
		Aug (28)	Inbound	64.42	13.34	11.70	2.31	1.48	1.81	1.65	0.00	0.82	0.99	1.48	0.00
		May (7)	Outbound	61.09	21.86	9.32	0.32	0.96	1.61	2.25	0.32	0.96	0.32	0.64	0.32
		Jun (30)	Outbound	67.08	18.80	8.19	0.40	0.62	0.56	1.75	0.06	1.19	0.34	0.40	0.62
		Jul (31)	Outbound	70.25	18.63	5.83	0.54	0.54	0.77	0.92	0.00	1.00	0.23	0.54	0.77
		Aug (28)	Outbound	71.79	13.20	7.99	0.85	0.48	0.85	0.97	0.00	0.97	0.48	1.21	1.21
		May (7)	Both	62.93	19.18	9.27	0.86	1.08	1.51	1.94	0.22	1.51	0.65	0.65	0.22
		Jun (30)	Both	67.62	15.91	9.53	0.89	0.78	0.74	1.74	0.04	1.52	0.35	0.46	0.43
		Jul (31)	Both	67.82	17.67	7.97	0.93	0.53	1.20	1.16	0.00	1.02	0.36	0.85	0.49
		Aug (28)	Both	68.67	13.26	9.56	1.47	0.91	1.26	1.26	0.00	0.91	0.70	1.33	0.70
		All (96)	Inbound	66.02	13.61	10.89	1.87	1.09	1.49	1.54	0.00	1.65	0.80	0.99	0.05
All (96)	Outbound	67.55	18.12	7.83	0.53	0.65	0.95	1.47	0.09	1.03	0.34	0.70	0.73		
All (96)	Both	66.76	16.50	9.08	1.04	0.82	1.18	1.52	0.06	1.24	0.51	0.82	0.46		
Lasseter Highway 500m West of Stuart Highway	RAVDP007	May (7)	Inbound	53.42	22.44	14.44	1.15	0.00	1.49	4.14	0.14	0.54	0.20	1.08	0.95
		Jun (30)	Inbound	56.48	22.21	11.51	1.34	0.30	1.12	2.71	0.11	1.53	0.16	1.75	0.78
		Jul (31)	Inbound	53.01	25.01	11.35	1.22	0.14	1.92	3.79	0.33	0.79	0.07	1.67	0.68
		Aug (28)	Inbound	55.37	22.23	13.28	1.38	0.18	1.89	3.18	0.48	0.51	0.14	0.72	0.65
		May (7)	Outbound	53.46	24.50	13.92	1.01	0.06	1.70	2.71	0.13	0.44	0.19	1.07	0.82
		Jun (30)	Outbound	56.04	22.47	11.07	1.76	0.29	0.91	2.21	0.02	1.82	0.22	2.01	1.18
		Jul (31)	Outbound	53.43	26.11	10.75	0.84	0.13	1.29	3.05	0.20	1.02	0.07	2.43	0.69
		Aug (28)	Outbound	53.91	24.49	13.20	1.05	0.16	1.72	3.13	0.26	0.50	0.16	0.83	0.60
		May (7)	Both	53.44	23.51	14.17	1.08	0.03	1.60	3.40	0.13	0.49	0.20	1.08	0.88
Jun (30)	Both	54.62	23.40	13.23	1.21	0.17	1.80	3.16	0.37	0.50	0.15	0.77	0.62		

Primary Classification Count Stations

Year: 2021

Table: 5.1 Vehicle Classification at Rural Primary Stations

Region: Alice Springs

Road Name/Location	Station	Month (Days)	Direction	1	2	3	4	5	6	7	8	9	10	11	12
Lasseter Highway 500m West of Stuart Highway	RAVDP007	Jul (31)	Both	53.22	25.56	11.05	1.03	0.14	1.60	3.42	0.27	0.90	0.07	2.05	0.68
		Aug (28)	Both	56.26	22.34	11.29	1.55	0.30	1.02	2.47	0.06	1.67	0.19	1.88	0.98
		All (96)	Inbound	54.57	22.97	12.64	1.27	0.16	1.60	3.45	0.26	0.84	0.14	1.31	0.76
		All (96)	Outbound	54.21	24.39	12.23	1.17	0.16	1.40	2.78	0.15	0.94	0.16	1.59	0.82
		All (96)	Both	54.38	23.70	12.44	1.22	0.16	1.50	3.11	0.21	0.89	0.15	1.45	0.79
Lasseter Highway 500m East of Yulara/Airport Intersection	RAVDP008	May (7)	Inbound	61.96	15.07	15.27	1.00	0.05	1.85	3.30	0.05	0.25	0.10	0.60	0.50
		Jun (30)	Inbound	61.79	19.49	12.52	0.56	0.07	1.85	2.52	0.07	0.30	0.05	0.68	0.12
		Jul (31)	Inbound	62.14	22.43	10.16	0.39	0.01	1.40	2.35	0.05	0.25	0.01	0.57	0.23
		Aug (28)	Inbound	61.76	17.98	13.42	0.77	0.06	2.19	2.72	0.11	0.21	0.06	0.48	0.23
		May (7)	Outbound	66.12	12.86	9.48	5.61	0.74	1.11	2.28	1.11	0.21	0.00	0.26	0.21
		Jun (30)	Outbound	64.48	14.84	8.39	5.50	0.84	0.96	2.61	1.67	0.32	0.04	0.26	0.09
		Jul (31)	Outbound	64.24	16.71	6.62	5.78	0.84	0.67	2.51	1.92	0.31	0.03	0.27	0.11
		Aug (28)	Outbound	64.65	14.52	8.22	5.76	0.73	1.04	2.90	1.56	0.17	0.02	0.31	0.10
		May (7)	Both	63.98	14.00	12.45	3.24	0.39	1.49	2.80	0.57	0.23	0.05	0.44	0.36
		Jun (30)	Both	63.05	17.31	10.59	2.87	0.43	1.43	2.56	0.82	0.31	0.04	0.48	0.11
		Jul (31)	Both	63.14	19.72	8.48	2.94	0.41	1.06	2.42	0.93	0.28	0.02	0.43	0.17
		Aug (28)	Both	63.15	16.32	10.92	3.17	0.39	1.64	2.81	0.80	0.19	0.04	0.40	0.17
		All (96)	Inbound	61.91	18.74	12.84	0.68	0.05	1.82	2.72	0.07	0.25	0.06	0.58	0.27
		All (96)	Outbound	64.87	14.73	8.18	5.66	0.79	0.95	2.57	1.56	0.25	0.02	0.28	0.13
All (96)	Both	63.33	16.84	10.61	3.06	0.40	1.40	2.65	0.78	0.25	0.04	0.44	0.20		

Primary Classification Count Stations

Year: 2021

Table: 5.1 Vehicle Classification at Rural Primary Stations

Region: Alice Springs

Road Name/Location	Station	Month (Days)	Direction	1	2	3	4	5	6	7	8	9	10	11	12	
Luritja Road 500m East of Kings Canyon Ranger Station	RAVDPO09	Jan (31)	Inbound	93.08	0.23	0.00	3.51	0.23	0.00	0.00	0.00	0.00	0.11	2.83	0.00	
		Feb (28)	Inbound	90.84	0.47	0.93	3.42	0.16	0.00	0.00	0.47	0.16	0.00	0.00	3.57	0.00
		Mar (31)	Inbound	91.58	0.77	0.42	4.70	0.21	0.07	0.00	0.07	0.14	0.07	0.07	1.68	0.28
		Apr (30)	Inbound	83.54	0.63	0.47	13.66	0.16	0.11	0.05	0.30	0.11	0.05	0.05	0.74	0.16
		May (31)	Inbound	79.40	0.78	0.12	18.76	0.13	0.03	0.03	0.01	0.05	0.08	0.08	0.47	0.12
		Jun (30)	Inbound	77.13	0.75	0.17	20.76	0.19	0.04	0.02	0.13	0.06	0.13	0.13	0.54	0.06
		Jul (31)	Inbound	73.78	0.45	0.09	24.46	0.14	0.02	0.07	0.14	0.09	0.07	0.07	0.56	0.14
		Aug (31)	Inbound	72.16	0.65	0.12	25.52	0.22	0.00	0.00	0.12	0.09	0.09	0.09	0.80	0.22
		Sep (30)	Inbound	76.16	0.98	0.28	20.38	0.04	0.00	0.00	0.12	0.08	0.04	0.04	1.38	0.53
		Oct (31)	Inbound	79.12	0.44	0.00	18.71	0.17	0.06	0.06	0.11	0.00	0.06	0.06	1.00	0.28
		Nov (30)	Inbound	83.03	0.98	0.37	12.05	0.12	0.00	0.12	0.12	0.00	0.00	0.00	2.71	0.49
		Dec (31)	Inbound	86.55	1.38	0.00	5.17	1.03	0.00	0.52	0.00	0.00	0.17	0.17	4.48	0.69
		Jan (31)	Outbound	92.64	0.12	0.00	3.86	0.36	0.00	0.00	0.00	0.00	0.12	0.12	2.90	0.00
		Feb (28)	Outbound	91.19	0.33	0.82	3.26	0.16	0.00	0.00	0.65	0.00	0.16	0.16	3.43	0.00
		Mar (31)	Outbound	89.87	0.68	0.41	6.30	0.27	0.07	0.00	0.00	0.07	0.00	0.00	1.78	0.55
		Apr (30)	Outbound	81.11	0.58	0.45	16.03	0.19	0.05	0.08	0.27	0.13	0.08	0.08	0.64	0.40
		May (31)	Outbound	75.75	0.71	0.13	22.35	0.25	0.04	0.05	0.04	0.00	0.08	0.08	0.54	0.08
		Jun (30)	Outbound	74.49	0.74	0.12	23.08	0.41	0.02	0.02	0.29	0.16	0.08	0.08	0.51	0.10
		Jul (31)	Outbound	72.37	0.50	0.09	25.63	0.27	0.05	0.05	0.23	0.07	0.09	0.09	0.56	0.11
		Aug (31)	Outbound	72.03	0.74	0.19	25.41	0.31	0.00	0.00	0.09	0.15	0.03	0.03	0.93	0.12
		Sep (30)	Outbound	76.84	1.00	0.29	19.52	0.21	0.04	0.00	0.33	0.08	0.17	0.17	1.30	0.21
		Oct (31)	Outbound	79.98	0.49	0.00	17.60	0.24	0.06	0.06	0.12	0.00	0.06	0.06	1.15	0.24
		Nov (30)	Outbound	82.87	0.88	0.50	11.84	0.13	0.00	0.25	0.13	0.00	0.00	0.00	2.90	0.50
		Dec (31)	Outbound	84.59	1.35	0.00	6.36	1.35	0.00	0.19	0.19	0.19	0.19	0.19	4.82	0.77
Jan (31)	Both	92.86	0.17	0.00	3.69	0.29	0.00	0.00	0.00	0.00	0.12	0.12	2.86	0.00		
Feb (28)	Both	91.01	0.40	0.87	3.34	0.16	0.00	0.00	0.56	0.08	0.08	0.08	3.50	0.00		
Mar (31)	Both	90.72	0.73	0.42	5.50	0.24	0.07	0.00	0.04	0.10	0.04	0.04	1.73	0.41		
Apr (30)	Both	82.30	0.61	0.46	14.86	0.18	0.08	0.07	0.28	0.12	0.07	0.07	0.69	0.28		
May (31)	Both	77.58	0.75	0.12	20.56	0.19	0.03	0.04	0.03	0.03	0.08	0.08	0.50	0.10		
Jun (30)	Both	75.81	0.75	0.14	21.92	0.30	0.03	0.02	0.21	0.11	0.10	0.10	0.52	0.08		

Primary Classification Count Stations

Year: 2021

Table: 5.1 Vehicle Classification at Rural Primary Stations

Region: Alice Springs

Road Name/Location	Station	Month (Days)	Direction	1	2	3	4	5	6	7	8	9	10	11	12	
Luritja Road 500m East of Kings Canyon Ranger Station	RAVDP009	Jul (31)	Both	73.07	0.47	0.09	25.05	0.20	0.03	0.06	0.18	0.08	0.08	0.56	0.12	
		Aug (31)	Both	72.10	0.69	0.15	25.46	0.26	0.00	0.00	0.11	0.12	0.06	0.06	0.86	0.17
		Sep (30)	Both	76.50	0.99	0.29	19.95	0.12	0.02	0.00	0.23	0.08	0.10	1.34	0.37	
		Oct (31)	Both	79.55	0.46	0.00	18.15	0.20	0.06	0.06	0.12	0.00	0.06	1.08	0.26	
		Nov (30)	Both	82.95	0.93	0.44	11.95	0.12	0.00	0.19	0.12	0.00	0.00	2.80	0.50	
		Dec (31)	Both	85.57	1.36	0.00	5.77	1.19	0.00	0.35	0.10	0.10	0.18	4.65	0.73	
		All (365)	Inbound	82.20	0.71	0.25	14.26	0.23	0.03	0.07	0.13	0.07	0.07	1.73	0.25	
		All (365)	Outbound	81.14	0.68	0.25	15.10	0.35	0.03	0.06	0.19	0.07	0.09	1.79	0.26	
		All (365)	Both	81.67	0.69	0.25	14.68	0.29	0.03	0.07	0.16	0.07	0.08	1.76	0.25	
		Namatjira Drive 5km West of Larapinta Junction	RAVDP011	Sep (28)	Inbound	74.41	7.20	15.51	0.42	0.24	0.98	1.16	0.03	0.03	0.00	0.00
Sep (28)	Outbound			80.75	8.91	8.63	0.26	0.20	0.48	0.68	0.00	0.00	0.00	0.00	0.09	
Sep (28)	Both			77.65	8.08	12.00	0.33	0.22	0.73	0.92	0.01	0.01	0.00	0.00	0.06	
Plenty Highway 3.3km East of Stuart Highway	RAVDP004	Jan (31)	Inbound	73.19	2.65	17.93	1.01	0.39	0.31	0.86	0.55	1.01	0.31	0.70	1.09	
		Feb (28)	Inbound	84.97	2.89	6.99	0.99	0.42	0.21	0.35	0.07	1.06	0.49	1.27	0.28	
		Mar (31)	Inbound	81.79	4.31	7.34	1.48	0.26	0.19	0.32	0.06	1.03	0.97	1.35	0.90	
		Apr (30)	Inbound	75.09	11.01	6.45	1.04	0.62	0.47	0.38	0.09	1.14	0.81	1.19	1.71	
		May (31)	Inbound	69.02	14.19	7.14	1.65	0.65	0.57	0.96	0.22	0.96	0.65	1.57	2.44	
		Jun (30)	Inbound	68.38	17.86	6.45	0.90	0.90	0.86	1.15	0.22	0.72	0.90	0.72	0.97	
		Jul (31)	Inbound	57.80	14.69	15.54	0.88	0.85	2.24	2.83	0.23	0.78	0.81	0.85	2.50	
		Aug (31)	Inbound	66.62	18.31	6.55	0.95	0.55	0.55	1.23	0.48	0.92	1.02	0.95	1.88	
		Sep (30)	Inbound	72.46	11.94	7.08	1.16	0.53	0.48	1.30	0.34	1.01	0.29	1.06	2.36	
		Oct (31)	Inbound	80.51	6.36	6.23	1.00	0.84	0.29	0.67	0.08	1.13	0.33	1.00	1.55	
		Nov (30)	Inbound	75.10	5.11	7.14	1.97	0.59	0.07	0.39	0.07	3.01	0.98	2.36	3.21	
		Dec (31)	Inbound	74.73	5.20	7.43	2.01	1.12	0.50	0.34	0.17	2.18	0.45	1.06	4.81	
		Jan (31)	Outbound	82.58	3.43	8.58	1.03	0.26	0.09	0.52	0.43	0.77	0.43	0.77	1.12	
		Feb (28)	Outbound	74.67	2.12	17.01	0.95	0.66	0.36	1.09	0.07	1.24	0.58	0.88	0.36	
		Mar (31)	Outbound	70.40	2.61	19.09	1.43	0.19	0.75	1.06	0.12	1.00	0.87	1.18	1.31	
		Apr (30)	Outbound	66.42	7.50	16.47	1.28	0.64	1.08	1.33	0.10	1.08	0.89	1.04	2.17	

Primary Classification Count Stations

Year: 2021

Table: 5.1 Vehicle Classification at Rural Primary Stations

Region: Alice Springs

Road Name/Location	Station	Month (Days)	Direction	1	2	3	4	5	6	7	8	9	10	11	12	
Plenty Highway 3.3km East of Stuart Highway	RAVDP004	May (31)	Outbound	62.18	9.72	15.63	1.34	0.65	1.34	2.76	0.13	0.82	0.86	1.81	2.76	
		Jun (30)	Outbound	60.84	13.56	15.73	0.91	0.84	2.21	2.36	0.15	0.69	0.76	0.76	0.76	1.18
		Jul (31)	Outbound	65.16	20.01	6.41	1.22	0.82	0.30	0.93	0.07	0.67	0.78	0.85	0.85	2.78
		Aug (31)	Outbound	58.84	13.21	15.63	1.06	0.59	1.74	3.14	0.21	0.81	1.27	1.10	1.10	2.38
		Sep (30)	Outbound	63.78	8.89	16.61	1.23	0.49	1.28	2.31	0.20	1.23	0.39	1.23	1.23	2.36
		Oct (31)	Outbound	72.75	4.91	14.93	0.92	0.75	0.67	0.92	0.00	1.22	0.50	0.84	0.84	1.59
		Nov (30)	Outbound	63.89	3.86	18.24	1.99	0.68	0.44	1.56	0.12	3.05	0.81	2.43	2.43	2.93
		Dec (31)	Outbound	64.67	3.57	18.57	2.15	0.91	0.51	1.30	0.17	2.21	0.28	1.02	1.02	4.64
		Jan (31)	Both	77.88	3.04	13.26	1.02	0.32	0.20	0.69	0.49	0.89	0.37	0.74	0.74	1.10
		Feb (28)	Both	79.91	2.51	11.91	0.97	0.54	0.29	0.72	0.07	1.15	0.54	1.08	1.08	0.32
		Mar (31)	Both	76.09	3.46	13.21	1.46	0.22	0.47	0.69	0.09	1.01	0.92	1.27	1.27	1.10
		Apr (30)	Both	70.76	9.25	11.46	1.16	0.63	0.78	0.86	0.10	1.11	0.85	1.11	1.11	1.94
		May (31)	Both	65.60	11.95	11.38	1.50	0.65	0.95	1.86	0.17	0.89	0.76	1.69	1.69	2.60
		Jun (30)	Both	64.61	15.71	11.09	0.91	0.87	1.54	1.75	0.18	0.70	0.83	0.74	0.74	1.07
		Jul (31)	Both	61.48	17.35	10.98	1.05	0.83	1.27	1.88	0.15	0.72	0.80	0.85	0.85	2.64
		Aug (31)	Both	62.73	15.76	11.09	1.01	0.57	1.14	2.19	0.34	0.86	1.15	1.03	1.03	2.13
		Sep (30)	Both	68.12	10.42	11.84	1.19	0.51	0.88	1.80	0.27	1.12	0.34	1.14	1.14	2.36
		Oct (31)	Both	76.63	5.63	10.58	0.96	0.80	0.48	0.80	0.04	1.17	0.42	0.92	0.92	1.57
		Nov (30)	Both	69.49	4.49	12.69	1.98	0.64	0.25	0.97	0.10	3.03	0.90	2.39	2.39	3.07
		Dec (31)	Both	69.70	4.38	13.00	2.08	1.01	0.51	0.82	0.17	2.19	0.37	1.04	1.04	4.73
		All (365)	Inbound	73.30	9.54	8.52	1.25	0.64	0.56	0.90	0.21	1.25	0.67	1.17	1.17	1.97
		All (365)	Outbound	67.18	7.78	15.24	1.29	0.62	0.90	1.61	0.15	1.23	0.70	1.16	1.16	2.13
		All (365)	Both	70.24	8.66	11.88	1.27	0.63	0.73	1.25	0.18	1.24	0.69	1.17	1.17	2.05
Ross Highway 6.5km East of Stuart Highway	RAVDP006	Sep (21)	Inbound	87.98	1.89	8.62	0.39	0.18	0.11	0.10	0.01	0.45	0.03	0.24	0.00	
		Oct (31)	Inbound	88.91	1.49	7.56	0.33	0.15	0.15	0.15	0.02	0.31	0.02	0.74	0.18	
		Nov (14)	Inbound	91.52	1.13	6.45	0.08	0.12	0.07	0.15	0.05	0.12	0.00	0.30	0.00	
		Sep (21)	Outbound	80.44	1.74	15.96	0.41	0.17	0.28	0.23	0.03	0.41	0.03	0.27	0.01	
		Oct (31)	Outbound	82.35	1.16	14.21	0.34	0.15	0.24	0.30	0.01	0.31	0.04	0.72	0.16	
		Nov (14)	Outbound	84.65	1.11	13.16	0.17	0.15	0.10	0.19	0.05	0.12	0.00	0.30	0.00	

Primary Classification Count Stations

Year: 2021

Table: 5.1 Vehicle Classification at Rural Primary Stations

Region: Alice Springs

Road Name/Location	Station	Month (Days)	Direction	1	2	3	4	5	6	7	8	9	10	11	12
Ross Highway 6.5km East of Stuart Highway	RAVDP006	Sep (21)	Both	84.22	1.82	12.29	0.40	0.18	0.19	0.16	0.02	0.43	0.03	0.25	0.01
		Oct (31)	Both	85.64	1.32	10.88	0.33	0.15	0.19	0.23	0.02	0.31	0.03	0.73	0.17
		Nov (14)	Both	88.08	1.12	9.81	0.13	0.13	0.08	0.17	0.05	0.12	0.00	0.30	0.00
		All (66)	Inbound	89.47	1.50	7.54	0.27	0.15	0.11	0.13	0.03	0.29	0.02	0.43	0.06
		All (66)	Outbound	82.48	1.34	14.45	0.31	0.16	0.21	0.24	0.03	0.28	0.02	0.43	0.06
		All (66)	Both	85.98	1.42	10.99	0.29	0.15	0.16	0.19	0.03	0.29	0.02	0.43	0.06
		Stuart Highway 1.5km North of Tanami Highway	RAVDP014	Jan (31)	Inbound	76.20	6.07	8.52	0.73	0.20	0.57	1.00	0.54	0.70	0.40
Feb (28)	Inbound	74.63		4.51	9.34	0.78	0.42	0.41	1.18	0.40	0.97	0.67	1.63	5.07	
Mar (31)	Inbound	70.94		6.30	10.11	1.11	0.35	0.76	1.29	0.61	1.22	0.71	1.94	4.65	
Apr (30)	Inbound	67.48		10.70	9.65	0.99	0.41	1.03	1.68	0.42	0.98	0.58	1.43	4.62	
May (31)	Inbound	58.70		18.77	9.70	0.65	0.36	1.58	3.16	0.33	0.78	0.50	1.33	4.13	
Jun (30)	Inbound	53.40		23.31	10.12	0.73	0.43	1.84	3.63	0.49	0.79	0.46	1.09	3.72	
Jul (31)	Inbound	56.80		21.02	9.48	0.74	0.37	1.56	2.97	0.56	0.74	0.54	1.11	4.11	
Aug (31)	Inbound	61.02		15.89	9.99	0.85	0.51	1.19	2.47	0.50	0.84	0.70	1.35	4.68	
Sep (30)	Inbound	65.78		10.23	9.92	0.73	0.43	0.99	1.94	0.51	1.15	0.58	1.74	6.02	
Oct (31)	Inbound	69.78		7.48	9.65	0.81	0.51	0.86	1.38	0.43	1.18	0.59	1.59	5.72	
Nov (30)	Inbound	68.72		6.13	10.52	1.05	0.41	0.54	1.28	0.51	1.61	0.84	1.97	6.41	
Dec (31)	Inbound	66.66		5.21	10.63	0.91	0.65	0.62	1.10	0.58	1.74	0.81	1.87	9.23	
Jan (31)	Outbound	75.13		6.46	8.72	0.75	0.21	0.55	1.12	0.56	0.81	0.44	1.40	3.85	
Feb (28)	Outbound	73.82		4.43	9.82	0.70	0.44	0.38	1.03	0.51	0.96	0.58	1.74	5.61	
Mar (31)	Outbound	71.50		4.66	11.04	1.09	0.37	0.52	1.02	0.62	1.25	0.74	2.08	5.13	
Apr (30)	Outbound	69.78		8.05	10.06	1.08	0.45	0.84	1.20	0.40	1.07	0.56	1.58	4.92	
May (31)	Outbound	65.65		9.73	11.00	0.87	0.47	1.15	1.69	0.53	1.06	0.68	1.82	5.36	
Jun (30)	Outbound	59.55		14.50	11.12	0.96	0.51	1.72	2.90	0.70	1.14	0.66	1.52	4.69	
Jul (31)	Outbound	54.85		21.85	10.30	0.70	0.40	1.62	3.01	0.41	0.71	0.50	1.15	4.48	
Aug (31)	Outbound	52.91		23.77	10.15	0.68	0.36	1.60	3.68	0.55	0.69	0.63	1.09	3.88	
Sep (30)	Outbound	56.24		19.27	10.31	0.58	0.45	1.30	3.19	0.49	1.00	0.58	1.42	5.16	
Oct (31)	Outbound	66.17	11.19	9.46	0.72	0.48	0.96	2.08	0.56	1.09	0.45	1.66	5.18		
Nov (30)	Outbound	68.34	6.91	9.71	1.00	0.47	0.63	1.39	0.54	1.56	0.85	2.10	6.51		

Primary Classification Count Stations

Year: 2021

Table: 5.1 Vehicle Classification at Rural Primary Stations

Region: Alice Springs

Road Name/Location	Station	Month (Days)	Direction	1	2	3	4	5	6	7	8	9	10	11	12
Stuart Highway 1.5km North of Tanami Highway	RAVDP014	Dec (31)	Outbound	70.41	6.56	8.32	0.67	0.58	0.70	0.89	0.52	1.59	0.61	1.58	7.57
		Jan (31)	Both	75.66	6.26	8.62	0.74	0.20	0.56	1.06	0.55	0.75	0.42	1.39	3.77
		Feb (28)	Both	74.22	4.47	9.58	0.74	0.43	0.39	1.10	0.45	0.96	0.63	1.68	5.34
		Mar (31)	Both	71.22	5.48	10.58	1.10	0.36	0.64	1.15	0.61	1.23	0.72	2.01	4.89
		Apr (30)	Both	68.63	9.38	9.85	1.04	0.43	0.94	1.44	0.41	1.02	0.57	1.51	4.77
		May (31)	Both	62.17	14.25	10.35	0.76	0.42	1.37	2.43	0.43	0.92	0.59	1.58	4.75
		Jun (30)	Both	56.48	18.90	10.62	0.85	0.47	1.78	3.26	0.60	0.97	0.56	1.31	4.20
		Jul (31)	Both	55.83	21.43	9.89	0.72	0.39	1.59	2.99	0.48	0.73	0.52	1.13	4.30
		Aug (31)	Both	56.96	19.83	10.07	0.77	0.43	1.40	3.08	0.53	0.77	0.67	1.22	4.28
		Sep (30)	Both	61.01	14.75	10.11	0.65	0.44	1.15	2.56	0.50	1.07	0.58	1.58	5.59
		Oct (31)	Both	67.97	9.33	9.56	0.77	0.50	0.91	1.73	0.50	1.14	0.52	1.62	5.45
		Nov (30)	Both	68.53	6.52	10.12	1.02	0.44	0.59	1.34	0.52	1.58	0.85	2.03	6.46
		Dec (31)	Both	68.53	5.89	9.47	0.79	0.62	0.66	1.00	0.55	1.66	0.71	1.72	8.40
		All (365)	Inbound	65.84	11.30	9.80	0.84	0.42	1.00	1.92	0.49	1.06	0.62	1.54	5.17
		All (365)	Outbound	65.36	11.45	10.00	0.82	0.43	1.00	1.93	0.53	1.08	0.61	1.60	5.19
All (365)	Both	65.60	11.37	9.90	0.83	0.43	1.00	1.93	0.51	1.07	0.61	1.57	5.18		
Stuart Highway 3km North of Alice Springs	RAVDP001	Jan (31)	Inbound	75.47	4.78	10.59	0.01	1.08	0.63	0.57	0.20	1.77	0.44	1.29	3.16
		Feb (28)	Inbound	75.38	3.24	10.62	0.05	1.13	0.56	0.63	0.11	1.74	0.54	1.51	4.51
		Mar (31)	Inbound	73.96	3.68	10.85	0.04	1.46	0.56	0.47	0.17	2.33	0.66	1.61	4.21
		Apr (30)	Inbound	71.72	6.24	10.22	0.06	1.24	0.96	0.70	0.14	1.87	0.68	1.53	4.64
		May (31)	Inbound	68.70	7.32	10.34	0.12	1.43	1.23	1.02	0.23	2.50	0.55	2.03	4.50
		Jun (30)	Inbound	64.03	11.52	11.10	0.07	1.71	1.71	1.80	0.29	1.88	0.54	1.45	3.91
		Jul (31)	Inbound	60.40	16.67	10.67	0.07	1.24	1.88	2.19	0.11	1.28	0.45	1.22	3.81
		Aug (31)	Inbound	63.97	12.92	10.43	0.14	1.33	1.17	1.54	0.14	1.96	0.58	1.56	4.26
		Sep (30)	Inbound	67.15	8.50	10.31	0.04	1.56	0.85	1.09	0.18	2.60	0.55	1.90	5.28
		Oct (31)	Inbound	68.04	8.28	10.14	0.05	1.96	1.02	1.43	0.23	1.80	0.51	1.97	4.57
		Nov (30)	Inbound	71.16	5.12	10.53	0.05	1.58	0.76	0.82	0.16	2.24	0.64	1.75	5.20
		Dec (31)	Inbound	71.38	5.14	10.57	0.03	1.15	0.88	0.44	0.14	2.31	0.57	2.10	5.30
		Jan (31)	Outbound	75.07	4.87	10.41	0.03	1.14	0.55	0.58	0.16	1.88	0.52	1.31	3.49

Primary Classification Count Stations

Year: 2021

Table: 5.1 Vehicle Classification at Rural Primary Stations

Region: Alice Springs

Road Name/Location	Station	Month (Days)	Direction	1	2	3	4	5	6	7	8	9	10	11	12
Stuart Highway 3km North of Alice Springs	RAVDP001	Feb (28)	Outbound	74.89	3.55	10.38	0.06	1.16	0.40	0.63	0.12	1.92	0.57	1.60	4.71
		Mar (31)	Outbound	71.61	5.11	10.69	0.08	1.58	0.64	0.73	0.17	2.56	0.67	1.68	4.49
		Apr (30)	Outbound	67.02	10.79	9.81	0.07	1.20	1.00	1.29	0.15	1.84	0.69	1.38	4.76
		May (31)	Outbound	61.16	15.87	9.82	0.09	1.24	1.24	2.12	0.16	2.09	0.45	1.58	4.16
		Jun (30)	Outbound	56.42	19.93	10.74	0.10	1.53	1.51	2.52	0.22	1.62	0.43	1.14	3.84
		Jul (31)	Outbound	60.08	17.60	10.32	0.09	1.28	1.36	1.90	0.22	1.43	0.47	1.22	4.03
		Aug (31)	Outbound	58.37	18.66	10.18	0.08	1.17	1.85	2.82	0.21	1.57	0.53	1.24	3.33
		Sep (30)	Outbound	61.20	14.38	10.66	0.02	1.28	1.60	2.30	0.20	2.10	0.46	1.60	4.21
		Oct (31)	Outbound	70.15	6.04	10.04	0.07	2.20	0.54	0.86	0.21	1.93	0.64	2.08	5.24
		Nov (30)	Outbound	70.64	5.05	10.60	0.02	1.82	0.54	0.68	0.13	2.40	0.62	1.80	5.69
		Dec (31)	Outbound	70.96	4.68	10.57	0.01	1.34	0.53	0.46	0.19	2.35	0.65	2.25	6.00
		Jan (31)	Both	75.27	4.82	10.50	0.02	1.11	0.59	0.58	0.18	1.83	0.48	1.30	3.33
		Feb (28)	Both	75.14	3.40	10.50	0.06	1.15	0.48	0.63	0.12	1.83	0.56	1.55	4.61
		Mar (31)	Both	72.78	4.39	10.77	0.06	1.52	0.60	0.60	0.17	2.44	0.66	1.64	4.35
		Apr (30)	Both	69.37	8.52	10.02	0.06	1.22	0.98	0.99	0.15	1.86	0.68	1.45	4.70
		May (31)	Both	64.93	11.60	10.08	0.11	1.34	1.24	1.57	0.20	2.30	0.50	1.81	4.33
		Jun (30)	Both	60.23	15.73	10.92	0.08	1.62	1.61	2.16	0.25	1.75	0.48	1.30	3.87
		Jul (31)	Both	60.24	17.13	10.50	0.08	1.26	1.63	2.05	0.17	1.35	0.46	1.22	3.92
		Aug (31)	Both	61.17	15.79	10.30	0.11	1.25	1.51	2.18	0.18	1.76	0.55	1.40	3.79
		Sep (30)	Both	64.17	11.44	10.48	0.03	1.42	1.22	1.70	0.19	2.35	0.50	1.75	4.74
		Oct (31)	Both	69.09	7.16	10.09	0.06	2.08	0.78	1.14	0.22	1.87	0.58	2.03	4.90
		Nov (30)	Both	70.90	5.08	10.57	0.03	1.70	0.65	0.75	0.14	2.32	0.63	1.78	5.45
		Dec (31)	Both	71.17	4.91	10.57	0.02	1.25	0.71	0.45	0.16	2.33	0.61	2.17	5.65
		All (365)	Inbound	69.28	7.78	10.53	0.06	1.41	1.02	1.06	0.18	2.02	0.56	1.66	4.45
		All (365)	Outbound	66.46	10.54	10.35	0.06	1.41	0.98	1.41	0.18	1.97	0.56	1.58	4.49
		All (365)	Both	67.87	9.16	10.44	0.06	1.41	1.00	1.23	0.18	2.00	0.56	1.62	4.47
		Stuart Highway 100km South of Alice Springs	RAVDP010	Sep (28)	Inbound	63.01	11.76	10.54	0.81	0.17	1.39	2.64	0.46	1.01	0.56
Sep (28)	Outbound			50.96	23.99	10.04	0.49	0.31	1.78	4.03	0.57	0.84	0.56	1.71	4.73
Sep (28)	Both			56.00	18.87	10.25	0.63	0.25	1.61	3.45	0.52	0.91	0.56	1.78	5.17

Primary Classification Count Stations

Year: 2021

Table: 5.1 Vehicle Classification at Rural Primary Stations

Region: Alice Springs

Road Name/Location	Station	Month (Days)	Direction	1	2	3	4	5	6	7	8	9	10	11	12
Stuart Highway 200m North of Kulgera	RAVDPO03	Jan (31)	Inbound	61.90	9.82	11.04	0.55	0.21	1.27	1.89	0.71	0.69	0.88	2.72	8.32
		Feb (28)	Inbound	52.20	6.81	12.28	1.01	0.58	1.33	2.38	1.08	1.77	1.80	5.04	13.72
		Mar (31)	Inbound	47.79	11.71	13.43	1.13	0.28	2.36	3.49	1.23	1.56	1.23	3.99	11.80
		Apr (30)	Inbound	45.59	20.69	12.86	0.61	0.17	3.42	5.11	0.63	0.75	0.81	2.22	7.14
		May (31)	Inbound	37.89	24.97	14.19	0.62	0.11	3.50	7.37	0.49	0.80	0.61	2.20	7.26
		Jun (30)	Inbound	38.29	24.18	15.19	0.65	0.24	3.53	6.96	0.59	1.14	0.54	1.99	6.69
		Jul (31)	Inbound	35.30	25.92	11.75	0.62	0.14	3.31	6.32	0.50	0.76	0.88	3.13	11.37
		Aug (31)	Inbound	37.14	19.94	12.86	0.77	0.46	3.04	5.44	0.95	1.07	1.38	4.27	12.68
		Sep (30)	Inbound	38.88	13.85	12.38	1.14	0.47	2.34	4.05	1.14	1.87	1.77	4.48	17.63
		Oct (31)	Inbound	41.78	11.68	11.86	1.07	0.77	2.05	3.68	1.26	1.84	1.66	4.72	17.63
		Nov (30)	Inbound	34.29	11.51	12.29	1.02	0.93	1.46	4.24	1.22	3.22	2.24	5.85	21.71
		Dec (31)	Inbound	39.13	8.94	10.79	1.12	0.56	2.18	3.47	1.62	2.46	1.79	5.14	22.81
		Jan (31)	Outbound	62.95	10.09	8.30	0.47	0.31	1.06	2.00	0.91	0.96	0.96	3.09	8.90
		Feb (28)	Outbound	54.84	8.00	9.38	0.80	0.44	0.73	2.15	0.88	1.50	2.15	4.89	14.24
		Mar (31)	Outbound	54.30	8.02	10.17	0.79	0.39	1.36	2.15	1.00	1.76	1.54	4.94	13.57
		Apr (30)	Outbound	57.00	13.80	8.39	0.75	0.19	1.36	2.21	0.75	1.29	1.21	3.30	9.75
		May (31)	Outbound	52.69	14.14	9.20	0.67	0.36	1.70	3.06	0.98	1.41	1.12	3.82	10.87
		Jun (30)	Outbound	47.09	21.74	10.31	0.58	0.23	2.52	4.11	0.76	1.30	0.88	2.60	7.88
		Jul (31)	Outbound	36.94	32.01	8.16	0.46	0.13	2.37	4.73	0.37	0.89	0.69	2.72	10.53
		Aug (31)	Outbound	32.47	37.66	8.85	0.55	0.12	2.38	5.74	0.73	0.82	0.78	2.50	7.39
		Sep (30)	Outbound	34.57	31.70	9.40	0.87	0.49	2.26	6.04	0.90	1.04	1.00	2.69	9.05
		Oct (31)	Outbound	43.66	22.92	9.04	0.79	0.35	1.75	4.10	0.95	1.14	1.02	3.35	10.93
		Nov (30)	Outbound	40.31	14.80	8.64	0.88	0.56	1.87	3.66	1.43	2.43	2.07	5.53	17.83
		Dec (31)	Outbound	52.93	12.43	8.24	0.62	0.29	1.37	2.32	0.92	1.77	1.05	3.53	14.52
Jan (31)	Both	62.43	9.96	9.67	0.51	0.26	1.17	1.94	0.81	0.83	0.92	2.90	8.61		
Feb (28)	Both	53.52	7.40	10.83	0.91	0.51	1.03	2.27	0.98	1.63	1.98	4.97	13.98		
Mar (31)	Both	51.05	9.87	11.80	0.96	0.33	1.86	2.82	1.11	1.66	1.38	4.46	12.69		
Apr (30)	Both	51.29	17.25	10.63	0.68	0.18	2.39	3.66	0.69	1.02	1.01	2.76	8.44		
May (31)	Both	45.29	19.55	11.69	0.65	0.23	2.60	5.21	0.73	1.11	0.86	3.01	9.06		
Jun (30)	Both	42.69	22.96	12.75	0.62	0.24	3.02	5.53	0.68	1.22	0.71	2.29	7.28		

Primary Classification Count Stations

Year: 2021

Table: 5.1 Vehicle Classification at Rural Primary Stations

Region: Alice Springs

Road Name/Location	Station	Month (Days)	Direction	1	2	3	4	5	6	7	8	9	10	11	12
Stuart Highway 200m North of Kulgera	RAVDP003	Jul (31)	Both	36.12	28.96	9.95	0.54	0.13	2.84	5.52	0.43	0.83	0.79	2.92	10.95
		Aug (31)	Both	34.81	28.80	10.86	0.66	0.29	2.71	5.59	0.84	0.95	1.08	3.38	10.03
		Sep (30)	Both	36.72	22.77	10.89	1.00	0.48	2.30	5.04	1.02	1.46	1.39	3.58	13.34
		Oct (31)	Both	42.72	17.30	10.45	0.93	0.56	1.90	3.89	1.10	1.49	1.34	4.03	14.28
		Nov (30)	Both	37.30	13.16	10.46	0.95	0.74	1.67	3.95	1.33	2.82	2.16	5.69	19.77
		Dec (31)	Both	46.03	10.69	9.52	0.87	0.43	1.78	2.89	1.27	2.11	1.42	4.34	18.67
		All (365)	Inbound	42.52	15.84	12.58	0.86	0.41	2.48	4.53	0.95	1.49	1.30	3.81	13.23
		All (365)	Outbound	47.48	18.94	9.01	0.69	0.32	1.73	3.52	0.88	1.36	1.21	3.58	11.29
		All (365)	Both	45.00	17.39	10.79	0.77	0.37	2.11	4.03	0.92	1.43	1.25	3.70	12.26
		Tanami Road 16km West of Stuart Highway	RAVDP005	Jan (31)	Inbound	73.07	2.09	12.87	0.79	0.17	0.40	0.62	0.06	1.75	0.85
Feb (28)	Inbound			72.11	1.91	11.01	1.11	0.30	0.50	0.90	0.10	0.90	0.90	1.36	8.89
Mar (31)	Inbound			74.94	2.80	10.83	0.68	0.28	0.76	0.64	0.08	1.24	0.52	1.12	6.12
Apr (30)	Inbound			70.60	3.19	10.88	0.88	0.38	0.35	0.88	0.15	2.04	0.61	1.81	8.22
May (31)	Inbound			69.38	4.36	11.02	0.58	0.51	0.97	0.62	0.23	1.32	0.47	2.38	8.14
Jun (30)	Inbound			65.51	5.25	12.98	1.15	0.67	0.41	1.00	0.07	1.67	0.45	1.90	8.93
Jul (31)	Inbound			69.85	4.84	11.79	0.76	0.30	0.91	0.64	0.23	1.40	0.34	1.78	7.18
Aug (31)	Inbound			69.10	4.35	12.53	1.05	0.60	0.68	0.85	0.20	1.21	0.81	2.34	6.29
Sep (30)	Inbound			72.17	4.07	11.26	0.51	0.26	0.64	0.51	0.26	1.54	0.56	1.54	6.68
Oct (31)	Inbound			70.52	2.87	11.49	0.51	0.51	0.42	0.51	0.17	1.44	0.30	1.98	9.29
Nov (30)	Inbound			70.86	2.97	11.60	0.93	0.16	0.66	0.77	0.11	1.59	0.71	1.54	8.08
Dec (31)	Inbound			67.07	3.82	11.99	1.15	0.52	0.73	0.58	0.05	1.78	0.79	1.68	9.84
Jan (31)	Outbound			72.69	2.69	13.21	0.78	0.21	0.31	0.67	0.21	1.61	0.93	1.14	5.54
Feb (28)	Outbound			71.20	2.19	12.11	0.91	0.33	0.52	0.72	0.14	0.95	0.57	1.34	9.01
Mar (31)	Outbound			71.37	2.93	13.87	0.72	0.20	0.76	0.84	0.20	1.32	0.44	1.12	6.21
Apr (30)	Outbound			68.10	4.85	12.37	0.72	0.32	0.79	0.90	0.11	1.76	0.61	2.05	7.41
May (31)	Outbound			66.10	6.74	12.73	0.62	0.72	0.92	1.16	0.14	1.27	0.27	1.88	7.46
Jun (30)	Outbound			63.01	7.05	13.57	1.26	0.53	1.02	0.95	0.14	1.54	0.49	1.93	8.52
Jul (31)	Outbound			71.94	3.76	10.62	0.80	0.38	0.80	0.65	0.27	1.19	0.38	1.72	7.47
Aug (31)	Outbound			72.84	2.69	11.74	1.03	0.36	0.59	0.59	0.36	1.23	0.59	2.17	5.81

Primary Classification Count Stations

Table: 5.1 Vehicle Classification at Rural Primary Stations

Year: 2021
Region: Alice Springs

Road Name/Location	Station	Month (Days)	Direction	1	2	3	4	5	6	7	8	9	10	11	12
Tanami Road 16km West of Stuart Highway	RAVDP005	Sep (30)	Outbound	71.83	3.32	11.67	0.56	0.26	0.82	0.73	0.09	1.77	0.60	1.21	7.15
		Oct (31)	Outbound	71.76	2.57	11.83	0.34	0.34	0.42	0.51	0.13	1.14	0.34	1.89	8.75
		Nov (30)	Outbound	69.30	2.83	13.06	1.17	0.27	0.48	0.48	0.11	1.76	0.43	1.60	8.53
		Dec (31)	Outbound	68.66	3.16	11.76	1.05	0.44	0.39	0.78	0.06	1.55	0.78	1.39	9.98
		Jan (31)	Both	72.88	2.39	13.04	0.78	0.19	0.35	0.65	0.13	1.68	0.89	1.42	5.60
		Feb (28)	Both	71.65	2.05	11.56	1.01	0.32	0.51	0.81	0.12	0.93	0.74	1.35	8.95
		Mar (31)	Both	73.16	2.86	12.35	0.70	0.24	0.76	0.74	0.14	1.28	0.48	1.12	6.17
		Apr (30)	Both	69.35	4.02	11.62	0.80	0.35	0.57	0.89	0.13	1.90	0.61	1.93	7.82
		May (31)	Both	67.74	5.55	11.88	0.60	0.61	0.95	0.89	0.19	1.30	0.37	2.13	7.80
		Jun (30)	Both	64.26	6.15	13.28	1.21	0.60	0.71	0.98	0.11	1.61	0.47	1.91	8.72
		Jul (31)	Both	70.90	4.30	11.20	0.78	0.34	0.86	0.65	0.25	1.29	0.36	1.75	7.33
		Aug (31)	Both	70.97	3.52	12.14	1.04	0.48	0.64	0.72	0.28	1.22	0.70	2.26	6.05
		Sep (30)	Both	72.00	3.69	11.46	0.54	0.26	0.73	0.62	0.17	1.65	0.58	1.37	6.91
		Oct (31)	Both	71.14	2.72	11.66	0.42	0.42	0.42	0.51	0.15	1.29	0.32	1.94	9.02
		Nov (30)	Both	70.08	2.90	12.33	1.05	0.22	0.57	0.62	0.11	1.68	0.57	1.57	8.31
Dec (31)	Both	67.87	3.49	11.87	1.10	0.48	0.56	0.68	0.05	1.67	0.78	1.53	9.91		
All (365)	Inbound	70.43	3.54	11.69	0.84	0.39	0.62	0.71	0.14	1.49	0.61	1.76	7.78		
All (365)	Outbound	69.90	3.73	12.38	0.83	0.36	0.65	0.75	0.16	1.42	0.54	1.62	7.65		
All (365)	Both	70.17	3.64	12.03	0.84	0.38	0.64	0.73	0.15	1.46	0.57	1.69	7.72		
Tjukururu Road 7km West of Kata Tjuta	RAVDP064 4 Bin	Jan (31)	Inbound	85.13	11.15	1.12	2.60	0.00	0.00	0.00	0.00	0.00	0.00	0.00	0.00
		Feb (28)	Inbound	85.17	9.46	1.26	4.10	0.00	0.00	0.00	0.00	0.00	0.00	0.00	0.00
		Mar (31)	Inbound	82.39	11.64	2.09	3.88	0.00	0.00	0.00	0.00	0.00	0.00	0.00	0.00
		Apr (30)	Inbound	79.68	15.53	2.28	2.51	0.00	0.00	0.00	0.00	0.00	0.00	0.00	0.00
		May (31)	Inbound	70.36	22.50	4.28	2.85	0.00	0.00	0.00	0.00	0.00	0.00	0.00	0.00
		Jun (30)	Inbound	64.53	30.31	3.07	2.09	0.00	0.00	0.00	0.00	0.00	0.00	0.00	0.00
		Jul (31)	Inbound	70.41	25.77	1.79	2.04	0.00	0.00	0.00	0.00	0.00	0.00	0.00	0.00
		Aug (31)	Inbound	73.92	23.54	1.01	1.52	0.00	0.00	0.00	0.00	0.00	0.00	0.00	0.00
		Sep (30)	Inbound	77.66	18.27	1.52	2.54	0.00	0.00	0.00	0.00	0.00	0.00	0.00	0.00
		Oct (31)	Inbound	79.38	14.69	2.37	3.55	0.00	0.00	0.00	0.00	0.00	0.00	0.00	0.00

Primary Classification Count Stations

Year: 2021

Table: 5.1 Vehicle Classification at Rural Primary Stations

Region: Alice Springs

Road Name/Location	Station	Month (Days)	Direction	1	2	3	4	5	6	7	8	9	10	11	12
Tjukururu Road 7km West of Kata Tjuta	RAVDP064	Nov (30)	Inbound	87.43	7.78	1.20	3.59	0.00	0.00	0.00	0.00	0.00	0.00	0.00	0.00
	4 Bin	Dec (31)	Inbound	84.70	8.90	1.78	4.63	0.00	0.00	0.00	0.00	0.00	0.00	0.00	0.00
		Jan (31)	Outbound	84.69	9.18	3.74	2.38	0.00	0.00	0.00	0.00	0.00	0.00	0.00	0.00
	Feb (28)	Outbound	85.19	9.57	2.78	2.47	0.00	0.00	0.00	0.00	0.00	0.00	0.00	0.00	
	Mar (31)	Outbound	82.13	11.82	2.88	3.17	0.00	0.00	0.00	0.00	0.00	0.00	0.00	0.00	
	Apr (30)	Outbound	84.49	11.46	2.15	1.91	0.00	0.00	0.00	0.00	0.00	0.00	0.00	0.00	
	May (31)	Outbound	73.85	20.14	2.83	3.18	0.00	0.00	0.00	0.00	0.00	0.00	0.00	0.00	
	Jun (30)	Outbound	68.21	26.36	2.62	2.82	0.00	0.00	0.00	0.00	0.00	0.00	0.00	0.00	
	Jul (31)	Outbound	76.07	20.00	1.97	1.97	0.00	0.00	0.00	0.00	0.00	0.00	0.00	0.00	
	Aug (31)	Outbound	79.52	14.63	2.13	3.72	0.00	0.00	0.00	0.00	0.00	0.00	0.00	0.00	
	Sep (30)	Outbound	79.55	16.48	1.42	2.56	0.00	0.00	0.00	0.00	0.00	0.00	0.00	0.00	
	Oct (31)	Outbound	81.01	14.18	2.40	2.40	0.00	0.00	0.00	0.00	0.00	0.00	0.00	0.00	
	Nov (30)	Outbound	89.44	5.56	2.22	2.78	0.00	0.00	0.00	0.00	0.00	0.00	0.00	0.00	
	Dec (31)	Outbound	81.36	9.75	4.66	4.24	0.00	0.00	0.00	0.00	0.00	0.00	0.00	0.00	
	Jan (31)	Both	84.91	10.17	2.43	2.49	0.00	0.00	0.00	0.00	0.00	0.00	0.00	0.00	
	Feb (28)	Both	85.18	9.52	2.02	3.29	0.00	0.00	0.00	0.00	0.00	0.00	0.00	0.00	
	Mar (31)	Both	82.26	11.73	2.49	3.53	0.00	0.00	0.00	0.00	0.00	0.00	0.00	0.00	
	Apr (30)	Both	82.08	13.49	2.22	2.21	0.00	0.00	0.00	0.00	0.00	0.00	0.00	0.00	
	May (31)	Both	72.11	21.32	3.55	3.02	0.00	0.00	0.00	0.00	0.00	0.00	0.00	0.00	
	Jun (30)	Both	66.37	28.33	2.84	2.46	0.00	0.00	0.00	0.00	0.00	0.00	0.00	0.00	
	Jul (31)	Both	73.24	22.88	1.88	2.00	0.00	0.00	0.00	0.00	0.00	0.00	0.00	0.00	
	Aug (31)	Both	76.72	19.09	1.57	2.62	0.00	0.00	0.00	0.00	0.00	0.00	0.00	0.00	
	Sep (30)	Both	78.61	17.38	1.47	2.55	0.00	0.00	0.00	0.00	0.00	0.00	0.00	0.00	
	Oct (31)	Both	80.20	14.44	2.39	2.98	0.00	0.00	0.00	0.00	0.00	0.00	0.00	0.00	
	Nov (30)	Both	88.43	6.67	1.71	3.19	0.00	0.00	0.00	0.00	0.00	0.00	0.00	0.00	
	Dec (31)	Both	83.03	9.32	3.22	4.43	0.00	0.00	0.00	0.00	0.00	0.00	0.00	0.00	
	All (365)	Inbound	78.40	16.63	1.98	2.99	0.00	0.00	0.00	0.00	0.00	0.00	0.00	0.00	
	All (365)	Outbound	80.46	14.09	2.65	2.80	0.00	0.00	0.00	0.00	0.00	0.00	0.00	0.00	
	All (365)	Both	79.43	15.36	2.32	2.90	0.00	0.00	0.00	0.00	0.00	0.00	0.00	0.00	

Alice Spring Total = 14

Primary Classification Count Stations

Year: 2021

Table: 5.1 Vehicle Classification at Rural Primary Stations

Region: Darwin

Road Name/Location	Station	Month (Days)	Direction	1	2	3	4	5	6	7	8	9	10	11	12
Arnhem Highway 2km West of Adelaide River Bridge	RDVDP007	Jan (31)	Inbound	74.65	6.10	12.87	0.49	0.28	1.13	0.83	0.05	0.69	0.30	0.69	1.92
		Feb (28)	Inbound	70.43	7.22	13.68	0.64	0.26	1.29	1.01	0.09	1.00	0.28	2.10	2.00
		Mar (31)	Inbound	66.65	9.94	12.52	0.75	0.59	1.68	1.43	0.12	1.04	0.30	2.53	2.44
		Apr (30)	Inbound	69.88	9.77	12.18	0.78	0.25	1.78	1.10	0.09	0.43	0.20	2.02	1.51
		May (31)	Inbound	68.23	8.66	13.22	1.05	0.64	1.38	1.03	0.21	0.47	0.61	2.78	1.72
		Jun (30)	Inbound	66.75	7.86	14.34	1.35	0.60	1.15	1.26	0.29	1.12	0.43	3.50	1.35
		Jul (31)	Inbound	63.69	9.72	12.85	1.17	0.50	1.27	1.29	0.19	0.62	0.95	5.98	1.75
		Aug (31)	Inbound	66.05	8.30	12.91	1.10	0.91	1.07	1.09	0.11	0.49	1.25	5.04	1.68
		Sep (30)	Inbound	64.58	5.78	12.58	2.04	1.13	0.97	0.84	0.15	0.71	1.30	7.39	2.52
		Oct (31)	Inbound	65.29	5.69	13.46	2.13	1.03	1.07	0.81	0.12	1.16	1.51	5.11	2.61
		Nov (30)	Inbound	63.73	4.51	13.82	2.18	1.13	0.86	0.59	0.17	1.44	1.45	6.90	3.23
		Dec (31)	Inbound	67.67	4.33	13.69	1.83	0.80	0.75	0.72	0.12	1.01	0.83	5.28	2.97
		Jan (31)	Outbound	80.92	7.09	6.82	0.44	0.29	0.53	0.45	0.11	0.53	0.27	0.74	1.81
		Feb (28)	Outbound	75.46	8.71	7.84	0.67	0.37	0.77	0.50	0.24	0.85	0.28	2.21	2.11
		Mar (31)	Outbound	72.55	11.23	7.25	0.65	0.64	0.97	0.72	0.13	0.95	0.22	2.35	2.34
		Apr (30)	Outbound	74.42	11.48	7.53	0.80	0.29	0.87	0.65	0.09	0.38	0.17	1.93	1.40
		May (31)	Outbound	72.57	9.05	9.68	0.99	0.61	0.91	0.71	0.20	0.52	0.49	2.59	1.70
		Jun (30)	Outbound	70.21	9.01	10.90	1.27	0.63	0.94	0.83	0.24	1.04	0.39	3.30	1.23
		Jul (31)	Outbound	67.37	10.86	9.59	1.13	0.52	0.81	0.79	0.17	0.60	0.89	5.66	1.62
		Aug (31)	Outbound	69.39	9.58	9.29	1.02	0.91	0.68	0.82	0.06	0.47	1.23	4.89	1.65
		Sep (30)	Outbound	68.78	7.12	8.50	1.74	1.16	0.51	0.49	0.17	0.66	1.30	7.24	2.34
		Oct (31)	Outbound	69.69	6.47	9.36	1.97	1.06	0.64	0.45	0.09	1.09	1.51	5.14	2.53
		Nov (30)	Outbound	68.88	4.91	8.96	2.07	1.14	0.45	0.37	0.15	1.45	1.49	6.99	3.13
		Dec (31)	Outbound	74.08	5.23	7.50	1.70	0.87	0.35	0.26	0.17	0.89	0.78	5.35	2.82
Jan (31)	Both	77.79	6.60	9.84	0.47	0.28	0.83	0.64	0.08	0.61	0.29	0.72	1.86		
Feb (28)	Both	72.95	7.97	10.76	0.65	0.32	1.03	0.75	0.16	0.92	0.28	2.15	2.05		
Mar (31)	Both	69.60	10.59	9.88	0.70	0.61	1.33	1.08	0.12	0.99	0.26	2.44	2.39		
Apr (30)	Both	72.15	10.63	9.85	0.79	0.27	1.32	0.87	0.09	0.41	0.18	1.97	1.46		
May (31)	Both	70.40	8.85	11.45	1.02	0.62	1.14	0.87	0.20	0.49	0.55	2.68	1.71		
Jun (30)	Both	68.48	8.43	12.62	1.31	0.61	1.05	1.05	0.26	1.08	0.41	3.40	1.29		

Primary Classification Count Stations

Year: 2021

Table: 5.1 Vehicle Classification at Rural Primary Stations

Region: Darwin

Road Name/Location	Station	Month	Direction												
		(Days)		1	2	3	4	5	6	7	8	9	10	11	12
Arnhem Highway 2km West of Adelaide River Bridge	RDVDP007	Jul (31)	Both	65.53	10.29	11.22	1.15	0.51	1.04	1.04	0.18	0.61	0.92	5.82	1.69
		Aug (31)	Both	67.72	8.94	11.10	1.06	0.91	0.87	0.95	0.09	0.48	1.24	4.96	1.67
		Sep (30)	Both	66.68	6.45	10.54	1.89	1.14	0.74	0.66	0.16	0.69	1.30	7.31	2.43
		Oct (31)	Both	67.49	6.08	11.41	2.05	1.05	0.86	0.63	0.10	1.12	1.51	5.12	2.57
		Nov (30)	Both	66.31	4.71	11.39	2.12	1.14	0.66	0.48	0.16	1.44	1.47	6.94	3.18
		Dec (31)	Both	70.87	4.78	10.60	1.76	0.84	0.55	0.49	0.15	0.95	0.81	5.32	2.89
		All (365)	Inbound	67.30	7.32	13.18	1.29	0.68	1.20	1.00	0.14	0.85	0.78	4.11	2.14
		All (365)	Outbound	72.03	8.40	8.60	1.20	0.71	0.70	0.59	0.15	0.79	0.75	4.03	2.06
		All (365)	Both	69.66	7.86	10.89	1.25	0.69	0.95	0.79	0.15	0.82	0.77	4.07	2.10
		Arnhem Highway 9.5km East of Point Stuart Road	RDVDP018	Jan (31)	Inbound	77.89	4.88	11.73	0.74	0.23	0.92	0.67	0.10	0.64	0.05
Feb (28)	Inbound			73.73	4.41	13.95	1.98	0.12	0.81	0.40	0.16	1.25	0.04	0.57	2.59
Mar (31)	Inbound			72.25	6.57	14.34	1.53	0.05	1.56	0.74	0.03	0.89	0.00	0.43	1.61
Apr (30)	Inbound			71.23	12.52	10.58	1.13	0.08	1.65	1.28	0.00	0.58	0.06	0.25	0.64
May (31)	Inbound			68.69	12.74	11.44	1.54	0.07	1.86	1.45	0.09	0.67	0.13	0.39	0.91
Jun (30)	Inbound			66.91	13.53	12.85	1.39	0.14	1.77	1.45	0.03	0.55	0.17	0.55	0.65
Jul (31)	Inbound			62.07	19.34	11.81	1.08	0.17	1.70	1.48	0.05	0.49	0.21	0.91	0.69
Aug (31)	Inbound			65.08	14.57	12.01	1.09	0.18	1.15	1.28	0.03	0.54	0.18	2.13	1.78
Sep (30)	Inbound			69.99	9.42	12.39	1.26	0.48	1.30	1.12	0.11	0.91	0.23	1.42	1.37
Oct (31)	Inbound			69.60	6.76	15.63	1.47	0.18	1.27	1.07	0.07	0.85	0.22	1.86	1.00
Nov (30)	Inbound			69.89	5.57	14.29	1.99	0.66	1.33	0.53	0.27	1.06	0.23	1.76	2.42
Dec (31)	Inbound			77.60	4.05	12.29	1.05	0.36	0.78	0.54	0.15	1.14	0.33	0.90	0.81
Jan (31)	Outbound			77.35	3.74	13.63	0.61	0.22	1.04	0.92	0.07	0.58	0.07	0.27	1.48
Feb (28)	Outbound			71.79	3.93	16.58	1.91	0.12	0.89	0.62	0.08	1.13	0.04	0.51	2.41
Mar (31)	Outbound			73.82	8.09	11.15	1.61	0.06	1.28	0.45	0.08	1.06	0.03	0.50	1.86
Apr (30)	Outbound			70.26	10.50	12.65	1.07	0.09	2.20	1.86	0.02	0.52	0.05	0.23	0.55
May (31)	Outbound			67.62	10.52	14.82	1.34	0.06	2.21	1.49	0.05	0.58	0.10	0.34	0.88
Jun (30)	Outbound			64.02	12.73	16.11	1.22	0.13	2.16	1.87	0.06	0.51	0.14	0.50	0.55
Jul (31)	Outbound	61.91	16.83	13.68	1.01	0.13	2.33	2.02	0.05	0.48	0.12	0.88	0.58		
Aug (31)	Outbound	61.96	14.12	14.36	0.93	0.17	1.91	2.34	0.07	0.48	0.12	1.95	1.59		

Primary Classification Count Stations

Year: 2021

Table: 5.1 Vehicle Classification at Rural Primary Stations

Region: Darwin

Road Name/Location	Station	Month (Days)	Direction	1	2	3	4	5	6	7	8	9	10	11	12
Arnhem Highway 9.5km East of Point Stuart Road	RDVDP018	Sep (30)	Outbound	66.86	10.20	15.02	1.14	0.43	1.39	1.52	0.08	0.79	0.16	1.24	1.17
		Oct (31)	Outbound	70.72	8.05	13.15	1.48	0.21	1.09	0.76	0.15	0.97	0.19	1.90	1.31
		Nov (30)	Outbound	69.55	4.58	16.73	1.93	0.51	0.93	0.96	0.24	1.06	0.21	1.45	1.84
		Dec (31)	Outbound	75.62	4.35	14.78	1.05	0.33	0.69	0.51	0.06	0.99	0.27	0.78	0.57
		Jan (31)	Both	77.62	4.31	12.68	0.68	0.22	0.98	0.80	0.09	0.61	0.06	0.26	1.68
		Feb (28)	Both	72.76	4.17	15.26	1.94	0.12	0.85	0.51	0.12	1.19	0.04	0.54	2.50
		Mar (31)	Both	73.04	7.33	12.75	1.57	0.05	1.42	0.59	0.05	0.98	0.01	0.47	1.74
		Apr (30)	Both	70.75	11.51	11.61	1.10	0.08	1.92	1.57	0.01	0.55	0.06	0.24	0.60
		May (31)	Both	68.15	11.63	13.13	1.44	0.07	2.03	1.47	0.07	0.62	0.11	0.36	0.90
		Jun (30)	Both	65.47	13.13	14.48	1.31	0.13	1.96	1.66	0.04	0.53	0.16	0.52	0.60
		Jul (31)	Both	61.99	18.09	12.75	1.04	0.15	2.01	1.75	0.05	0.48	0.16	0.90	0.63
		Aug (31)	Both	63.52	14.34	13.19	1.01	0.17	1.53	1.81	0.05	0.51	0.15	2.04	1.69
		Sep (30)	Both	68.43	9.81	13.70	1.20	0.45	1.35	1.32	0.09	0.85	0.19	1.33	1.27
		Oct (31)	Both	70.16	7.41	14.39	1.48	0.20	1.18	0.92	0.11	0.91	0.21	1.88	1.15
		Nov (30)	Both	69.72	5.08	15.51	1.96	0.59	1.13	0.75	0.25	1.06	0.22	1.60	2.13
Dec (31)	Both	76.61	4.20	13.54	1.05	0.34	0.73	0.52	0.10	1.06	0.30	0.84	0.69		
All (365)	Inbound	70.41	9.53	12.78	1.36	0.23	1.34	1.00	0.09	0.80	0.15	0.95	1.36		
All (365)	Outbound	69.29	8.97	14.39	1.28	0.20	1.51	1.28	0.08	0.76	0.12	0.88	1.23		
All (365)	Both	69.85	9.25	13.58	1.32	0.22	1.43	1.14	0.09	0.78	0.14	0.92	1.30		
Batchelor Road 5km West of Stuart Highway	RDVDP015	Jun (28)	Inbound	74.66	10.40	11.29	0.50	0.30	1.02	1.41	0.07	0.27	0.05	0.04	0.00
		Jul (7)	Inbound	74.24	10.97	11.93	0.17	0.23	0.73	1.33	0.10	0.13	0.07	0.07	0.03
		Jun (28)	Outbound	77.07	8.27	11.81	0.51	0.28	0.58	1.02	0.07	0.23	0.10	0.06	0.02
		Jul (7)	Outbound	76.84	9.26	11.86	0.10	0.14	0.55	0.90	0.03	0.17	0.10	0.00	0.03
		Jun (28)	Both	75.85	9.35	11.55	0.50	0.29	0.80	1.22	0.07	0.25	0.07	0.05	0.01
		Jul (7)	Both	75.52	10.13	11.89	0.14	0.19	0.64	1.12	0.07	0.15	0.08	0.03	0.03

Primary Classification Count Stations

Year: 2021

Table: 5.1 Vehicle Classification at Rural Primary Stations

Region: Darwin

Road Name/Location	Station	Month	Direction												
		(Days)		1	2	3	4	5	6	7	8	9	10	11	12
Cox Peninsula Road At Pioneer Creek Bridge	RDVDP010	Jun (28)	Inbound	71.61	13.21	10.73	0.62	0.48	1.10	1.81	0.12	0.24	0.01	0.06	0.01
		Jul (7)	Inbound	74.15	10.49	11.69	0.58	0.21	1.01	1.47	0.12	0.18	0.00	0.09	0.00
		Oct (31)	Inbound	72.94	12.69	9.47	0.69	0.63	0.67	1.50	0.15	0.62	0.17	0.40	0.06
		Jun (28)	Outbound	71.29	12.02	10.33	2.14	0.69	1.15	1.76	0.36	0.20	0.01	0.05	0.01
		Jul (7)	Outbound	72.69	12.29	10.31	0.99	0.28	1.27	1.73	0.15	0.15	0.00	0.12	0.00
		Oct (31)	Outbound	70.04	11.76	12.66	0.70	0.71	0.98	1.69	0.22	0.57	0.19	0.41	0.07
		Jun (28)	Both	71.45	12.63	10.53	1.36	0.58	1.12	1.79	0.24	0.22	0.01	0.06	0.01
		Jul (7)	Both	73.42	11.39	11.00	0.78	0.25	1.14	1.60	0.14	0.17	0.00	0.11	0.00
		Oct (31)	Both	71.49	12.23	11.06	0.69	0.67	0.83	1.60	0.19	0.60	0.18	0.41	0.07
		All (66)	Inbound	72.90	12.13	10.63	0.63	0.44	0.93	1.59	0.13	0.35	0.06	0.19	0.02
		All (66)	Outbound	71.34	12.03	11.10	1.28	0.56	1.13	1.73	0.24	0.31	0.06	0.20	0.03
		All (66)	Both	72.12	12.08	10.87	0.95	0.50	1.03	1.66	0.19	0.33	0.06	0.19	0.03
Cox Peninsula Road 4km West of Stuart Highway	RDVDP009	Jun (28)	Inbound	71.42	4.98	19.27	0.88	0.61	0.85	1.47	0.09	0.28	0.03	0.08	0.05
		Jul (7)	Inbound	71.56	5.13	19.29	0.81	0.45	0.73	1.43	0.15	0.30	0.00	0.08	0.06
		Jun (28)	Outbound	74.12	5.61	16.30	0.84	0.55	0.77	1.29	0.11	0.25	0.03	0.05	0.06
		Jul (7)	Outbound	73.96	5.96	16.20	0.95	0.41	0.68	1.27	0.18	0.24	0.01	0.11	0.03
		Jun (28)	Both	72.78	5.30	17.78	0.86	0.58	0.81	1.38	0.10	0.27	0.03	0.06	0.05
		Jul (7)	Both	72.78	5.55	17.73	0.88	0.43	0.70	1.35	0.17	0.27	0.01	0.10	0.05
Daily River Road 1km West of Dorat Road	RDVDP037	May (31)	Inbound	65.32	22.03	6.97	0.61	0.06	1.00	1.77	0.19	0.71	0.03	0.32	1.00
		May (31)	Outbound	62.88	18.87	10.59	0.71	0.10	1.74	2.93	0.13	0.68	0.06	0.19	1.13
		May (31)	Both	64.10	20.45	8.78	0.66	0.08	1.37	2.35	0.16	0.69	0.05	0.26	1.06

Primary Classification Count Stations

Year: 2021

Table: 5.1 Vehicle Classification at Rural Primary Stations

Region: Darwin

Road Name/Location	Station	Month	Direction												
		(Days)		1	2	3	4	5	6	7	8	9	10	11	12
Dorat Road 3.5km West of Stuart Highway	RDVDP022	Jan (31)	Inbound	82.96	8.66	6.37	0.28	0.00	0.48	0.93	0.04	0.28	0.00	0.00	0.00
		Feb (28)	Inbound	78.87	8.91	9.61	0.43	0.00	0.91	0.85	0.05	0.37	0.00	0.00	0.00
		Mar (31)	Inbound	76.73	12.63	6.57	0.42	0.00	1.06	2.16	0.08	0.34	0.00	0.00	0.00
		Apr (30)	Inbound	71.23	12.52	10.58	1.13	0.08	1.65	1.28	0.00	0.58	0.06	0.25	0.64
		May (31)	Inbound	72.98	14.74	8.64	0.42	0.02	1.12	1.52	0.04	0.46	0.02	0.04	0.00
		Jun (30)	Inbound	71.40	14.33	10.20	0.58	0.27	1.04	1.63	0.23	0.29	0.02	0.00	0.00
		Jul (31)	Inbound	73.52	14.98	7.94	0.34	0.13	0.81	1.36	0.23	0.61	0.05	0.02	0.02
		Aug (31)	Inbound	79.04	12.67	5.93	0.50	0.11	0.42	0.74	0.22	0.24	0.07	0.04	0.02
		Sep (30)	Inbound	80.61	8.21	7.32	1.41	0.11	0.40	0.92	0.14	0.60	0.11	0.06	0.09
		Oct (31)	Inbound	80.40	8.11	8.36	0.81	0.06	0.53	0.84	0.31	0.50	0.06	0.00	0.03
		Nov (30)	Inbound	82.88	6.31	7.33	0.93	0.09	0.51	0.88	0.09	0.65	0.23	0.00	0.09
		Dec (31)	Inbound	81.32	7.19	8.33	0.53	0.22	0.53	0.75	0.13	0.83	0.18	0.00	0.00
		Jan (31)	Outbound	80.68	8.15	9.20	0.28	0.00	0.73	0.73	0.00	0.20	0.04	0.00	0.00
		Feb (28)	Outbound	80.27	10.14	7.91	0.11	0.05	0.70	0.81	0.00	0.00	0.00	0.00	0.00
		Mar (31)	Outbound	73.57	12.70	9.84	0.21	0.00	1.50	2.14	0.00	0.04	0.00	0.00	0.00
		Apr (30)	Outbound	67.00	16.92	11.45	0.22	0.04	1.95	2.27	0.00	0.13	0.00	0.02	0.00
		May (31)	Outbound	71.79	12.40	12.75	0.24	0.04	1.32	1.29	0.02	0.15	0.00	0.00	0.00
		Jun (30)	Outbound	71.36	13.50	11.50	0.51	0.35	0.95	1.19	0.24	0.31	0.07	0.04	0.00
		Jul (31)	Outbound	70.42	14.13	11.64	0.33	0.17	1.23	1.55	0.22	0.26	0.02	0.02	0.02
		Aug (31)	Outbound	74.37	10.49	11.04	0.51	0.05	1.33	1.71	0.29	0.19	0.02	0.00	0.00
		Sep (30)	Outbound	77.62	8.84	9.75	1.44	0.09	0.52	0.86	0.21	0.58	0.09	0.00	0.00
		Oct (31)	Outbound	78.34	8.34	10.26	0.91	0.03	0.46	0.78	0.26	0.46	0.10	0.07	0.00
		Nov (30)	Outbound	81.63	6.39	8.88	0.75	0.09	0.47	0.80	0.09	0.66	0.14	0.05	0.05
		Dec (31)	Outbound	81.94	6.78	8.41	0.66	0.22	0.40	0.57	0.18	0.66	0.09	0.09	0.00
Jan (31)	Both	81.82	8.41	7.78	0.28	0.00	0.60	0.83	0.02	0.24	0.02	0.00	0.00		
Feb (28)	Both	79.57	9.52	8.76	0.27	0.03	0.81	0.83	0.03	0.19	0.00	0.00	0.00		
Mar (31)	Both	75.15	12.67	8.20	0.32	0.00	1.28	2.15	0.04	0.19	0.00	0.00	0.00		
Apr (30)	Both	69.11	14.72	11.01	0.67	0.06	1.80	1.78	0.00	0.36	0.03	0.14	0.32		
May (31)	Both	72.38	13.57	10.69	0.33	0.03	1.22	1.41	0.03	0.31	0.01	0.02	0.00		
Jun (30)	Both	71.38	13.91	10.85	0.54	0.31	0.99	1.41	0.24	0.30	0.04	0.02	0.00		

Primary Classification Count Stations

Year: 2021

Table: 5.1 Vehicle Classification at Rural Primary Stations

Region: Darwin

Road Name/Location	Station	Month	Direction												
		(Days)		1	2	3	4	5	6	7	8	9	10	11	12
Dorat Road 3.5km West of Stuart Highway	RDVDP022	Jul (31)	Both	71.97	14.55	9.79	0.34	0.15	1.02	1.45	0.23	0.43	0.04	0.02	0.02
		Aug (31)	Both	76.71	11.58	8.49	0.50	0.08	0.87	1.23	0.25	0.22	0.04	0.02	0.01
		Sep (30)	Both	79.12	8.52	8.54	1.42	0.10	0.46	0.89	0.18	0.59	0.10	0.03	0.04
		Oct (31)	Both	79.37	8.22	9.31	0.86	0.05	0.49	0.81	0.29	0.48	0.08	0.03	0.02
		Nov (30)	Both	82.26	6.35	8.10	0.84	0.09	0.49	0.84	0.09	0.65	0.19	0.02	0.07
		Dec (31)	Both	81.63	6.99	8.37	0.59	0.22	0.46	0.66	0.15	0.75	0.13	0.04	0.00
		All (365)	Inbound	77.66	10.77	8.10	0.65	0.09	0.79	1.16	0.13	0.48	0.07	0.03	0.07
		All (365)	Outbound	75.75	10.73	10.22	0.51	0.10	0.96	1.22	0.13	0.30	0.05	0.02	0.01
		All (365)	Both	76.70	10.75	9.16	0.58	0.09	0.87	1.19	0.13	0.39	0.06	0.03	0.04
Fog Bay Road 2km West of Cox Peninsula Road	RDVDP032	Jan (31)	Inbound	73.49	14.78	8.54	0.28	0.16	1.27	1.21	0.07	0.18	0.01	0.00	0.00
		Feb (28)	Inbound	72.88	11.25	10.39	0.43	0.32	0.83	1.38	0.07	0.97	0.00	1.49	0.00
		Mar (31)	Inbound	70.50	15.92	9.60	0.47	0.21	1.29	1.55	0.11	0.26	0.05	0.05	0.00
		Apr (30)	Inbound	68.54	18.59	9.40	0.31	0.27	1.18	1.18	0.23	0.22	0.03	0.05	0.01
		May (31)	Inbound	68.78	16.35	10.70	0.36	0.45	1.39	1.30	0.22	0.27	0.05	0.13	0.00
		Jun (30)	Inbound	68.15	16.66	10.54	0.65	0.69	1.22	1.63	0.14	0.27	0.01	0.06	0.00
		Jul (31)	Inbound	67.42	17.83	10.41	0.39	0.43	1.15	1.68	0.18	0.29	0.04	0.16	0.02
		Aug (31)	Inbound	67.25	17.55	10.81	0.65	0.37	1.15	1.60	0.16	0.30	0.04	0.08	0.02
		Sep (30)	Inbound	68.14	16.49	10.95	0.65	0.43	1.19	1.49	0.16	0.36	0.06	0.07	0.02
		Oct (31)	Inbound	67.99	15.98	10.69	0.66	0.91	1.09	1.43	0.20	0.62	0.02	0.38	0.01
		Nov (30)	Inbound	70.96	14.29	10.39	0.84	0.55	1.06	1.10	0.30	0.21	0.00	0.30	0.02
		Dec (31)	Inbound	73.11	13.30	9.77	0.57	0.29	1.24	0.98	0.23	0.28	0.15	0.05	0.03
		Jan (31)	Outbound	76.73	14.66	6.60	0.28	0.16	0.51	0.81	0.05	0.19	0.02	0.00	0.00
		Feb (28)	Outbound	74.92	12.39	8.04	0.47	0.29	0.44	1.04	0.04	0.91	0.00	1.47	0.00
		Mar (31)	Outbound	71.20	17.86	8.02	0.45	0.23	0.51	1.27	0.10	0.27	0.05	0.05	0.00
		Apr (30)	Outbound	69.62	19.59	7.64	0.33	0.26	0.77	1.25	0.21	0.22	0.01	0.08	0.01
		May (31)	Outbound	69.93	17.61	9.01	0.37	0.43	0.75	1.20	0.22	0.28	0.05	0.14	0.00
		Jun (30)	Outbound	68.96	18.00	9.24	0.65	0.69	0.71	1.25	0.20	0.24	0.01	0.04	0.00
Jul (31)	Outbound	68.52	19.90	8.12	0.39	0.41	0.65	1.33	0.15	0.30	0.03	0.18	0.02		
Aug (31)	Outbound	70.17	16.80	9.53	0.69	0.43	0.64	1.22	0.17	0.25	0.02	0.06	0.01		

Primary Classification Count Stations

Year: 2021

Table: 5.1 Vehicle Classification at Rural Primary Stations

Region: Darwin

Road Name/Location	Station	Month (Days)	Direction	1	2	3	4	5	6	7	8	9	10	11	12
Fog Bay Road 2km West of Cox Peninsula Road	RDVDP032	Sep (30)	Outbound	70.93	16.39	9.17	0.68	0.46	0.56	1.22	0.17	0.31	0.03	0.06	0.01
		Oct (31)	Outbound	70.71	16.52	8.35	0.67	0.91	0.55	1.01	0.25	0.60	0.04	0.40	0.01
		Nov (30)	Outbound	73.23	14.96	8.33	0.87	0.57	0.54	0.73	0.24	0.21	0.00	0.30	0.02
		Dec (31)	Outbound	73.46	16.00	7.34	0.56	0.26	0.56	1.15	0.23	0.26	0.11	0.04	0.04
		Jan (31)	Both	75.11	14.72	7.57	0.28	0.16	0.89	1.01	0.06	0.18	0.02	0.00	0.00
		Feb (28)	Both	73.90	11.82	9.21	0.45	0.30	0.64	1.21	0.06	0.94	0.00	1.48	0.00
		Mar (31)	Both	70.85	16.89	8.81	0.46	0.22	0.90	1.41	0.10	0.27	0.05	0.05	0.00
		Apr (30)	Both	69.08	19.09	8.52	0.32	0.27	0.97	1.21	0.22	0.22	0.02	0.06	0.01
		May (31)	Both	69.36	16.98	9.85	0.37	0.44	1.07	1.25	0.22	0.28	0.05	0.13	0.00
		Jun (30)	Both	68.55	17.33	9.89	0.65	0.69	0.97	1.44	0.17	0.26	0.01	0.05	0.00
		Jul (31)	Both	67.97	18.87	9.26	0.39	0.42	0.90	1.50	0.17	0.30	0.03	0.17	0.02
		Aug (31)	Both	68.71	17.18	10.17	0.67	0.40	0.90	1.41	0.17	0.28	0.03	0.07	0.02
		Sep (30)	Both	69.54	16.44	10.06	0.66	0.44	0.88	1.36	0.16	0.34	0.05	0.06	0.01
		Oct (31)	Both	69.35	16.25	9.52	0.66	0.91	0.82	1.22	0.22	0.61	0.03	0.39	0.01
		Nov (30)	Both	72.09	14.62	9.36	0.85	0.56	0.80	0.92	0.27	0.21	0.00	0.30	0.02
Dec (31)	Both	73.29	14.65	8.55	0.56	0.27	0.90	1.07	0.23	0.27	0.13	0.04	0.04		
		All (365)	Inbound	69.77	15.75	10.18	0.52	0.42	1.17	1.38	0.17	0.35	0.04	0.23	0.01
		All (365)	Outbound	71.53	16.72	8.28	0.53	0.42	0.60	1.12	0.17	0.34	0.03	0.24	0.01
		All (365)	Both	70.65	16.24	9.23	0.53	0.42	0.89	1.25	0.17	0.34	0.04	0.23	0.01
Gunn Point Road 700m West of Howard River Bridge	RDVDP021	Jun (30)	Inbound	80.48	10.59	5.20	1.31	0.25	0.32	0.47	0.25	0.22	0.73	0.18	0.00
		Jun (30)	Outbound	74.21	9.93	11.72	0.71	0.23	1.05	0.74	0.28	0.22	0.71	0.19	0.00
		Jun (30)	Both	77.34	10.26	8.46	1.01	0.24	0.69	0.61	0.26	0.22	0.72	0.18	0.00

Primary Classification Count Stations

Year: 2021

Table: 5.1 Vehicle Classification at Rural Primary Stations

Region: Darwin

Road Name/Location	Station	Month (Days)	Direction	1	2	3	4	5	6	7	8	9	10	11	12
Kakadu Highway 19km East of Stuart Highway	RDVDP044	Jan (31)	Inbound	82.72	4.69	9.81	0.59	0.00	0.59	0.15	0.29	1.02	0.00	0.15	0.00
		Feb (28)	Inbound	82.94	4.90	8.04	1.18	0.20	1.18	0.78	0.00	0.59	0.00	0.20	0.00
		Mar (31)	Inbound	79.83	5.83	10.33	1.34	0.00	1.34	0.49	0.12	0.12	0.12	0.36	0.12
		Apr (30)	Inbound	76.20	12.20	8.44	0.73	0.13	0.79	0.79	0.13	0.20	0.07	0.20	0.13
		May (31)	Inbound	65.32	15.34	14.24	0.57	0.04	1.77	2.09	0.04	0.35	0.04	0.00	0.21
		Jun (30)	Inbound	58.01	20.72	14.18	0.35	0.63	2.26	2.44	0.02	0.93	0.02	0.09	0.35
		Jul (31)	Inbound	53.32	25.41	12.89	0.44	0.59	2.98	3.23	0.04	0.46	0.00	0.06	0.57
		Aug (31)	Inbound	54.61	23.73	12.89	0.69	0.10	2.39	3.89	0.07	1.08	0.02	0.20	0.32
		Sep (30)	Inbound	63.89	18.91	11.90	0.68	0.12	1.63	1.87	0.08	0.48	0.08	0.12	0.24
		Oct (31)	Inbound	70.00	11.66	11.89	1.36	0.18	0.89	1.54	0.12	0.65	0.06	0.53	1.12
		Nov (30)	Inbound	76.96	8.28	7.23	1.96	0.30	0.60	0.75	0.00	2.11	0.15	0.00	1.66
		Dec (31)	Inbound	73.58	9.15	10.16	1.63	0.00	0.41	1.02	0.00	1.02	0.41	1.83	0.81
		Jan (31)	Outbound	86.29	4.49	7.19	0.34	0.00	0.67	0.11	0.00	0.45	0.00	0.34	0.11
		Feb (28)	Outbound	85.21	4.64	6.84	1.55	0.22	0.66	0.44	0.00	0.22	0.00	0.22	0.00
		Mar (31)	Outbound	77.86	8.89	8.43	1.81	0.00	1.81	0.00	0.15	0.45	0.15	0.45	0.00
		Apr (30)	Outbound	77.41	8.42	11.18	0.44	0.11	1.27	0.61	0.11	0.17	0.00	0.28	0.00
		May (31)	Outbound	62.51	21.05	11.14	0.61	0.04	1.52	2.17	0.09	0.39	0.04	0.17	0.26
		Jun (30)	Outbound	57.45	25.52	10.56	0.35	0.70	1.50	2.23	0.03	1.02	0.05	0.16	0.43
		Jul (31)	Outbound	54.32	29.50	9.58	0.52	0.65	2.04	2.13	0.02	0.56	0.02	0.07	0.58
		Aug (31)	Outbound	61.66	21.55	10.62	1.02	0.18	1.31	1.41	0.07	1.52	0.07	0.18	0.42
		Sep (30)	Outbound	70.65	15.39	9.38	1.03	0.11	0.86	1.26	0.06	0.51	0.06	0.11	0.57
		Oct (31)	Outbound	73.56	9.87	8.76	1.89	0.09	0.77	1.37	0.26	1.12	0.09	0.52	1.72
		Nov (30)	Outbound	75.43	7.62	6.10	2.48	0.57	0.38	1.14	0.76	2.29	0.19	0.57	2.48
		Dec (31)	Outbound	78.07	6.37	6.84	1.89	0.00	1.18	0.71	0.00	1.42	0.47	2.12	0.94
Jan (31)	Both	84.51	4.59	8.50	0.46	0.00	0.63	0.13	0.15	0.74	0.00	0.24	0.06		
Feb (28)	Both	84.08	4.77	7.44	1.36	0.21	0.92	0.61	0.00	0.40	0.00	0.21	0.00		
Mar (31)	Both	78.85	7.36	9.38	1.57	0.00	1.57	0.24	0.14	0.29	0.14	0.41	0.06		
Apr (30)	Both	76.81	10.31	9.81	0.58	0.12	1.03	0.70	0.12	0.18	0.03	0.24	0.07		
May (31)	Both	63.91	18.19	12.69	0.59	0.04	1.65	2.13	0.06	0.37	0.04	0.09	0.24		
Jun (30)	Both	57.73	23.12	12.37	0.35	0.66	1.88	2.33	0.03	0.97	0.04	0.13	0.39		

Primary Classification Count Stations

Year: 2021

Table: 5.1 Vehicle Classification at Rural Primary Stations

Region: Darwin

Road Name/Location	Station	Month (Days)	Direction	1	2	3	4	5	6	7	8	9	10	11	12
Kakadu Highway 19km East of Stuart Highway	RDVDP044	Jul (31)	Both	53.82	27.46	11.23	0.48	0.62	2.51	2.68	0.03	0.51	0.01	0.07	0.58
		Aug (31)	Both	58.13	22.64	11.75	0.86	0.14	1.85	2.65	0.07	1.30	0.05	0.19	0.37
		Sep (30)	Both	67.27	17.15	10.64	0.85	0.12	1.25	1.56	0.07	0.50	0.07	0.12	0.41
		Oct (31)	Both	71.78	10.76	10.32	1.62	0.13	0.83	1.46	0.19	0.88	0.07	0.52	1.42
		Nov (30)	Both	76.19	7.95	6.66	2.22	0.44	0.49	0.95	0.38	2.20	0.17	0.29	2.07
		Dec (31)	Both	75.82	7.76	8.50	1.76	0.00	0.79	0.86	0.00	1.22	0.44	1.98	0.88
		All (365)	Inbound	69.78	13.40	11.00	0.96	0.19	1.40	1.59	0.08	0.75	0.08	0.31	0.46
		All (365)	Outbound	71.70	13.61	8.89	1.16	0.22	1.16	1.13	0.13	0.84	0.10	0.43	0.63
		All (365)	Both	70.74	13.50	9.94	1.06	0.21	1.28	1.36	0.10	0.80	0.09	0.37	0.54
Kakadu Highway 3km South of Arnhem Highway	RDVDP004	Jun (14)	Inbound	77.20	10.55	10.05	0.75	0.06	0.67	0.59	0.00	0.04	0.00	0.00	0.08
		Jul (21)	Inbound	76.30	12.99	8.85	0.54	0.04	0.44	0.63	0.04	0.06	0.00	0.09	0.01
		Jun (14)	Outbound	75.77	10.12	10.88	0.83	0.08	0.95	1.23	0.00	0.02	0.00	0.02	0.11
		Jul (21)	Outbound	73.87	13.16	10.10	0.60	0.11	0.97	1.02	0.01	0.07	0.00	0.07	0.03
		Jun (14)	Both	76.51	10.34	10.45	0.79	0.07	0.81	0.90	0.00	0.03	0.00	0.01	0.09
		Jul (21)	Both	73.87	13.16	10.10	0.60	0.11	0.97	1.02	0.01	0.07	0.00	0.07	0.03
Litchfield Park Road 5km West of Finnis River Crossing	RDVDP035	Jun (21)	Inbound	77.65	5.34	14.87	0.36	0.31	0.79	0.54	0.00	0.04	0.05	0.04	0.00
		Jul (7)	Inbound	79.65	4.25	14.85	0.21	0.17	0.42	0.38	0.00	0.08	0.00	0.00	0.00
		Jun (21)	Outbound	75.99	4.88	16.86	0.47	0.25	0.75	0.65	0.00	0.04	0.06	0.06	0.00
		Jul (7)	Outbound	75.27	4.51	18.24	0.07	0.15	0.97	0.67	0.00	0.07	0.00	0.04	0.00
		Jun (21)	Both	76.77	5.10	15.92	0.42	0.28	0.77	0.59	0.00	0.04	0.06	0.05	0.00
		Jul (7)	Both	77.34	4.39	16.64	0.14	0.16	0.71	0.53	0.00	0.08	0.00	0.02	0.00

Primary Classification Count Stations

Year: 2021

Table: 5.1 Vehicle Classification at Rural Primary Stations

Region: Darwin

Road Name/Location	Station	Month	Direction												
		(Days)		1	2	3	4	5	6	7	8	9	10	11	12
Litchfield Park Road 2km West of Cox Peninsula Road	RDVDP014	Jan (31)	Inbound	83.18	3.29	8.21	0.40	0.00	0.29	0.47	0.11	0.87	0.11	2.03	1.05
		Feb (28)	Inbound	74.63	4.51	9.34	0.78	0.42	0.41	1.18	0.40	0.97	0.67	1.63	5.07
		Mar (31)	Inbound	78.02	2.77	13.32	2.45	0.40	0.36	0.60	0.24	0.56	0.36	0.92	0.00
		Apr (30)	Inbound	82.99	4.22	9.66	0.87	0.22	0.26	0.35	0.15	0.39	0.04	0.77	0.07
		May (31)	Inbound	79.90	6.21	9.99	0.91	0.23	0.50	0.73	0.05	0.39	0.03	0.50	0.57
		Jun (30)	Inbound	77.47	7.02	11.05	0.88	1.46	0.62	0.63	0.02	0.18	0.10	0.34	0.24
		Jul (31)	Inbound	78.25	7.33	10.12	0.83	1.11	0.56	0.72	0.18	0.29	0.05	0.11	0.44
		Aug (31)	Inbound	79.17	7.21	10.13	0.61	0.41	0.53	0.57	0.07	0.51	0.07	0.12	0.60
		Sep (30)	Inbound	79.93	5.03	10.04	1.21	1.01	0.29	0.52	0.21	0.61	0.10	0.87	0.17
		Oct (31)	Inbound	80.55	4.45	10.30	1.48	0.58	0.35	0.52	0.06	0.50	0.13	1.00	0.08
		Nov (30)	Inbound	80.34	4.59	10.12	0.57	0.94	0.66	1.02	0.16	0.94	0.00	0.08	0.57
		Dec (31)	Inbound	79.43	6.12	7.31	0.73	0.73	0.32	1.19	0.14	0.41	0.05	0.32	3.24
		Jan (31)	Outbound	73.61	3.73	15.12	0.58	0.04	0.58	0.71	0.18	1.02	0.09	2.97	1.37
		Feb (28)	Outbound	73.82	4.43	9.82	0.70	0.44	0.38	1.03	0.51	0.96	0.58	1.74	5.61
		Mar (31)	Outbound	69.75	3.08	20.35	2.31	0.43	0.48	1.06	0.24	0.77	0.48	1.06	0.00
		Apr (30)	Outbound	76.34	3.68	15.37	0.66	0.22	1.15	0.93	0.16	0.44	0.00	0.99	0.05
		May (31)	Outbound	73.27	5.51	16.19	0.50	0.29	1.32	0.98	0.08	0.46	0.02	0.65	0.71
		Jun (30)	Outbound	71.14	6.32	16.58	0.39	1.89	1.49	1.22	0.00	0.19	0.08	0.39	0.31
		Jul (31)	Outbound	71.89	6.98	15.45	0.65	1.32	1.16	1.31	0.23	0.32	0.06	0.13	0.50
		Aug (31)	Outbound	69.53	6.52	18.61	0.59	0.49	1.69	0.93	0.15	0.58	0.07	0.17	0.66
		Sep (30)	Outbound	70.37	5.62	17.14	0.94	1.22	1.28	1.10	0.20	0.78	0.12	1.00	0.20
		Oct (31)	Outbound	68.80	4.23	20.61	1.43	0.59	1.32	1.05	0.05	0.55	0.14	1.16	0.09
		Nov (30)	Outbound	69.47	3.59	20.82	0.35	0.92	1.01	2.14	0.22	0.74	0.00	0.13	0.61
		Dec (31)	Outbound	69.62	5.12	16.53	0.68	0.78	0.54	2.05	0.15	0.59	0.10	0.44	3.41
Jan (31)	Both	78.40	3.51	11.67	0.49	0.02	0.43	0.59	0.14	0.94	0.10	2.50	1.21		
Feb (28)	Both	74.22	4.47	9.58	0.74	0.43	0.39	1.10	0.45	0.96	0.63	1.68	5.34		
Mar (31)	Both	73.88	2.92	16.83	2.38	0.42	0.42	0.83	0.24	0.67	0.42	0.99	0.00		
Apr (30)	Both	79.67	3.95	12.52	0.77	0.22	0.71	0.64	0.16	0.42	0.02	0.88	0.06		
May (31)	Both	76.59	5.86	13.09	0.70	0.26	0.91	0.86	0.07	0.42	0.03	0.58	0.64		
Jun (30)	Both	74.30	6.67	13.82	0.63	1.67	1.05	0.93	0.01	0.18	0.09	0.37	0.28		

Primary Classification Count Stations

Year: 2021

Table: 5.1 Vehicle Classification at Rural Primary Stations

Region: Darwin

Road Name/Location	Station	Month	Direction												
		(Days)		1	2	3	4	5	6	7	8	9	10	11	12
Litchfield Park Road 2km West of Cox Peninsula Road	RDVDP014	Jul (31)	Both	75.07	7.16	12.78	0.74	1.22	0.86	1.02	0.20	0.30	0.06	0.12	0.47
		Aug (31)	Both	74.35	6.87	14.37	0.60	0.45	1.11	0.75	0.11	0.54	0.07	0.14	0.63
		Sep (30)	Both	75.15	5.33	13.59	1.08	1.12	0.79	0.81	0.20	0.69	0.11	0.94	0.19
		Oct (31)	Both	74.67	4.34	15.46	1.46	0.58	0.83	0.78	0.05	0.52	0.14	1.08	0.08
		Nov (30)	Both	74.90	4.09	15.47	0.46	0.93	0.83	1.58	0.19	0.84	0.00	0.11	0.59
		Dec (31)	Both	74.53	5.62	11.92	0.71	0.76	0.43	1.62	0.14	0.50	0.07	0.38	3.33
		All (365)	Inbound	79.49	5.23	9.97	0.98	0.63	0.43	0.71	0.15	0.55	0.14	0.72	1.01
		All (365)	Outbound	71.47	4.90	16.88	0.82	0.72	1.03	1.21	0.18	0.62	0.15	0.90	1.13
		All (365)	Both	75.48	5.06	13.42	0.90	0.67	0.73	0.96	0.16	0.58	0.14	0.81	1.07
Oenpelli Road 1km North of Arnhem Highway	RDVDP016	Jun (14)	Inbound	58.03	4.86	33.01	0.50	0.03	1.59	1.51	0.03	0.05	0.11	0.19	0.08
		Jul (21)	Inbound	82.87	8.64	7.13	0.46	0.00	0.15	0.16	0.03	0.07	0.01	0.28	0.18
		Jun (14)	Outbound	82.32	7.64	8.87	0.50	0.00	0.18	0.08	0.00	0.05	0.05	0.18	0.13
		Jul (21)	Outbound	59.27	5.58	30.78	0.43	0.00	1.68	1.62	0.03	0.13	0.07	0.27	0.15
		Jun (14)	Both	70.29	6.26	20.83	0.50	0.01	0.88	0.79	0.01	0.05	0.08	0.18	0.11
		Jul (21)	Both	71.01	7.10	19.01	0.45	0.00	0.92	0.89	0.03	0.10	0.04	0.28	0.16
Ooloo Road 2km East of Dorat Road	RDVDP043 4 Bin	Jan (31)	Inbound	78.98	13.01	3.95	4.07	0.00	0.00	0.00	0.00	0.00	0.00	0.00	0.00
		Feb (28)	Inbound	74.23	17.22	2.48	6.07	0.00	0.00	0.00	0.00	0.00	0.00	0.00	0.00
		Mar (31)	Inbound	73.23	13.86	3.70	9.21	0.00	0.00	0.00	0.00	0.00	0.00	0.00	0.00
		Apr (30)	Inbound	72.90	19.80	3.20	4.10	0.00	0.00	0.00	0.00	0.00	0.00	0.00	0.00
		May (31)	Inbound	72.19	20.67	3.57	3.57	0.00	0.00	0.00	0.00	0.00	0.00	0.00	0.00
		Jun (30)	Inbound	69.08	23.43	2.92	4.58	0.00	0.00	0.00	0.00	0.00	0.00	0.00	0.00
		Jul (31)	Inbound	68.46	23.19	3.61	4.73	0.00	0.00	0.00	0.00	0.00	0.00	0.00	0.00
		Aug (31)	Inbound	71.58	21.40	2.49	4.53	0.00	0.00	0.00	0.00	0.00	0.00	0.00	0.00
		Sep (30)	Inbound	73.28	17.36	2.78	6.58	0.00	0.00	0.00	0.00	0.00	0.00	0.00	0.00
		Oct (31)	Inbound	77.64	14.47	3.40	4.49	0.00	0.00	0.00	0.00	0.00	0.00	0.00	0.00
		Nov (30)	Inbound	73.25	14.65	4.35	7.75	0.00	0.00	0.00	0.00	0.00	0.00	0.00	0.00
		Dec (31)	Inbound	78.14	12.89	3.81	5.16	0.00	0.00	0.00	0.00	0.00	0.00	0.00	0.00
		Jan (31)	Outbound	79.60	12.47	3.38	4.55	0.00	0.00	0.00	0.00	0.00	0.00	0.00	0.00

Primary Classification Count Stations

Year: 2021

Table: 5.1 Vehicle Classification at Rural Primary Stations

Region: Darwin

Road Name/Location	Station	Month	Direction												
		(Days)		1	2	3	4	5	6	7	8	9	10	11	12
Ooloo Road 2km East of Dorat Road	RDVDP043	Feb (28)	Outbound	74.78	16.85	2.62	5.74	0.00	0.00	0.00	0.00	0.00	0.00	0.00	0.00
	4 Bin	Mar (31)	Outbound	73.70	13.36	3.86	9.08	0.00	0.00	0.00	0.00	0.00	0.00	0.00	0.00
		Apr (30)	Outbound	70.07	22.59	3.15	4.19	0.00	0.00	0.00	0.00	0.00	0.00	0.00	0.00
		May (31)	Outbound	73.07	19.34	3.64	3.94	0.00	0.00	0.00	0.00	0.00	0.00	0.00	0.00
		Jun (30)	Outbound	68.26	23.61	2.83	5.30	0.00	0.00	0.00	0.00	0.00	0.00	0.00	0.00
		Jul (31)	Outbound	68.33	23.38	3.49	4.80	0.00	0.00	0.00	0.00	0.00	0.00	0.00	0.00
		Aug (31)	Outbound	72.03	20.04	2.26	5.67	0.00	0.00	0.00	0.00	0.00	0.00	0.00	0.00
		Sep (30)	Outbound	72.98	16.74	2.80	7.49	0.00	0.00	0.00	0.00	0.00	0.00	0.00	0.00
		Oct (31)	Outbound	78.21	13.66	3.40	4.73	0.00	0.00	0.00	0.00	0.00	0.00	0.00	0.00
		Nov (30)	Outbound	73.57	14.33	3.61	8.49	0.00	0.00	0.00	0.00	0.00	0.00	0.00	0.00
		Dec (31)	Outbound	76.46	14.69	3.96	4.90	0.00	0.00	0.00	0.00	0.00	0.00	0.00	0.00
		Jan (31)	Both	79.29	12.74	3.66	4.31	0.00	0.00	0.00	0.00	0.00	0.00	0.00	0.00
		Feb (28)	Both	74.50	17.04	2.55	5.91	0.00	0.00	0.00	0.00	0.00	0.00	0.00	0.00
		Mar (31)	Both	73.46	13.61	3.78	9.14	0.00	0.00	0.00	0.00	0.00	0.00	0.00	0.00
		Apr (30)	Both	71.48	21.20	3.17	4.15	0.00	0.00	0.00	0.00	0.00	0.00	0.00	0.00
		May (31)	Both	72.63	20.00	3.61	3.76	0.00	0.00	0.00	0.00	0.00	0.00	0.00	0.00
		Jun (30)	Both	68.67	23.52	2.87	4.94	0.00	0.00	0.00	0.00	0.00	0.00	0.00	0.00
		Jul (31)	Both	68.40	23.29	3.55	4.76	0.00	0.00	0.00	0.00	0.00	0.00	0.00	0.00
		Aug (31)	Both	71.81	20.72	2.38	5.10	0.00	0.00	0.00	0.00	0.00	0.00	0.00	0.00
		Sep (30)	Both	73.13	17.05	2.79	7.03	0.00	0.00	0.00	0.00	0.00	0.00	0.00	0.00
		Oct (31)	Both	77.93	14.07	3.40	4.61	0.00	0.00	0.00	0.00	0.00	0.00	0.00	0.00
		Nov (30)	Both	73.41	14.49	3.98	8.12	0.00	0.00	0.00	0.00	0.00	0.00	0.00	0.00
		Dec (31)	Both	77.30	13.79	3.89	5.03	0.00	0.00	0.00	0.00	0.00	0.00	0.00	0.00
		All (365)	Inbound	73.58	17.66	3.36	5.40	0.00	0.00	0.00	0.00	0.00	0.00	0.00	0.00
		All (365)	Outbound	73.42	17.59	3.25	5.74	0.00	0.00	0.00	0.00	0.00	0.00	0.00	0.00
		All (365)	Both	73.50	17.63	3.30	5.57	0.00	0.00	0.00	0.00	0.00	0.00	0.00	0.00

Primary Classification Count Stations

Year: 2021

Table: 5.1 Vehicle Classification at Rural Primary Stations

Region: Darwin

Road Name/Location	Station	Month (Days)	Direction	1	2	3	4	5	6	7	8	9	10	11	12
Stuart Highway 500m North of Cox Peninsula Road	RDVDP049	Jan (31)	Inbound	82.78	3.66	9.43	0.67	0.19	0.61	0.29	0.11	0.36	0.13	0.41	1.36
		Feb (28)	Inbound	89.63	2.45	6.18	0.40	0.05	0.29	0.11	0.04	0.17	0.06	0.13	0.49
		Mar (31)	Inbound	81.23	3.63	10.53	0.83	0.24	0.62	0.38	0.11	0.46	0.17	0.48	1.32
		Apr (30)	Inbound	80.90	5.24	9.64	0.78	0.24	0.70	0.31	0.09	0.37	0.12	0.46	1.14
		May (31)	Inbound	78.64	5.72	10.24	0.83	0.27	0.88	0.61	0.11	0.46	0.16	0.52	1.56
		Jun (30)	Inbound	76.76	6.87	10.65	0.88	0.40	0.88	0.80	0.14	0.44	0.18	0.44	1.56
		Jul (31)	Inbound	76.81	7.25	10.40	0.85	0.36	0.85	0.80	0.17	0.43	0.19	0.41	1.50
		Aug (31)	Inbound	77.84	5.88	10.52	0.92	0.34	0.80	0.64	0.16	0.51	0.22	0.49	1.67
		Sep (30)	Inbound	78.97	4.33	10.63	1.09	0.44	0.61	0.50	0.19	0.81	0.25	0.62	1.56
		Oct (31)	Inbound	78.51	4.25	11.08	1.16	0.41	0.63	0.44	0.21	0.83	0.27	0.71	1.50
		Nov (30)	Inbound	79.32	3.59	10.94	1.06	0.39	0.56	0.31	0.19	0.75	0.27	0.71	1.91
		Dec (31)	Inbound	80.08	3.81	10.50	0.86	0.38	0.59	0.38	0.22	0.60	0.17	0.56	1.86
		Jan (31)	Outbound	82.23	3.49	10.14	0.71	0.18	0.61	0.28	0.13	0.36	0.14	0.39	1.37
		Feb (28)	Outbound	81.99	3.00	10.74	0.79	0.20	0.54	0.28	0.12	0.42	0.13	0.47	1.31
		Mar (31)	Outbound	81.25	3.54	10.74	0.85	0.23	0.60	0.31	0.11	0.42	0.18	0.53	1.26
		Apr (30)	Outbound	86.69	4.08	7.44	0.21	0.08	0.43	0.09	0.03	0.11	0.05	0.16	0.63
		May (31)	Outbound	79.95	5.02	10.01	0.83	0.26	0.72	0.46	0.13	0.44	0.20	0.53	1.46
		Jun (30)	Outbound	77.98	6.23	10.56	0.88	0.36	0.75	0.58	0.13	0.42	0.17	0.49	1.46
		Jul (31)	Outbound	76.67	7.35	10.65	0.83	0.33	0.82	0.73	0.16	0.41	0.17	0.43	1.44
		Aug (31)	Outbound	76.89	6.10	11.21	0.93	0.33	0.80	0.74	0.19	0.50	0.22	0.48	1.61
		Sep (30)	Outbound	78.02	4.87	11.01	1.13	0.39	0.70	0.54	0.16	0.81	0.25	0.62	1.50
		Oct (31)	Outbound	79.48	4.00	10.41	1.13	0.44	0.62	0.35	0.18	0.80	0.27	0.78	1.53
		Nov (30)	Outbound	77.92	3.78	11.98	1.00	0.34	0.66	0.39	0.18	0.73	0.25	0.77	2.00
		Dec (31)	Outbound	78.38	4.24	11.64	0.89	0.33	0.71	0.43	0.20	0.65	0.18	0.55	1.79
Jan (31)	Both	82.50	3.57	9.78	0.69	0.19	0.61	0.29	0.12	0.36	0.13	0.40	1.36		
Feb (28)	Both	85.81	2.73	8.46	0.60	0.13	0.41	0.20	0.08	0.29	0.10	0.30	0.90		
Mar (31)	Both	81.24	3.59	10.63	0.84	0.24	0.61	0.34	0.11	0.44	0.17	0.50	1.29		
Apr (30)	Both	83.79	4.66	8.54	0.50	0.16	0.57	0.20	0.06	0.24	0.09	0.31	0.89		
May (31)	Both	79.30	5.37	10.13	0.83	0.26	0.80	0.54	0.12	0.45	0.18	0.53	1.51		
Jun (30)	Both	77.37	6.55	10.61	0.88	0.38	0.82	0.69	0.13	0.43	0.17	0.47	1.51		

Primary Classification Count Stations

Year: 2021

Table: 5.1 Vehicle Classification at Rural Primary Stations

Region: Darwin

Road Name/Location	Station	Month (Days)	Direction	1	2	3	4	5	6	7	8	9	10	11	12
Stuart Highway 500m North of Cox Peninsula Road	RDVDP049	Jul (31)	Both	76.74	7.30	10.53	0.84	0.34	0.83	0.76	0.16	0.42	0.18	0.42	1.47
		Aug (31)	Both	77.37	5.99	10.87	0.92	0.34	0.80	0.69	0.18	0.50	0.22	0.49	1.64
		Sep (30)	Both	78.50	4.60	10.82	1.11	0.42	0.66	0.52	0.18	0.81	0.25	0.62	1.53
		Oct (31)	Both	79.00	4.12	10.75	1.15	0.43	0.63	0.40	0.19	0.81	0.27	0.74	1.52
		Nov (30)	Both	78.62	3.69	11.46	1.03	0.37	0.61	0.35	0.19	0.74	0.26	0.74	1.96
		Dec (31)	Both	79.23	4.02	11.07	0.88	0.36	0.65	0.41	0.21	0.63	0.18	0.55	1.82
		All (365)	Inbound	80.12	4.72	10.06	0.86	0.31	0.67	0.46	0.14	0.51	0.18	0.49	1.45
		All (365)	Outbound	79.79	4.64	10.54	0.85	0.29	0.66	0.43	0.14	0.50	0.18	0.52	1.45
		All (365)	Both	79.96	4.68	10.30	0.86	0.30	0.67	0.45	0.14	0.51	0.18	0.51	1.45
Stuart Highway 2km North of Manton Dam Turn Off	RDVDP002	Jul (28)	Inbound	73.49	12.46	6.37	0.76	0.30	0.52	1.03	0.29	0.50	0.29	0.83	3.16
		Jul (28)	Outbound	60.06	7.40	21.81	0.99	0.25	2.07	2.60	0.29	0.49	0.26	0.85	2.92
		Jul (28)	Both	66.90	9.98	13.95	0.87	0.28	1.28	1.80	0.29	0.50	0.28	0.84	3.04
Stuart Highway 500m South of Adelaide River Bridge	RDVDP003	May (31)	Inbound	65.35	11.53	10.15	0.98	0.24	1.13	2.14	0.30	0.82	0.44	1.47	5.44
		May (31)	Outbound	65.57	7.89	12.73	1.27	0.42	1.23	1.72	0.33	0.98	0.59	1.61	5.67
		May (31)	Both	65.46	9.71	11.44	1.12	0.33	1.18	1.93	0.31	0.90	0.52	1.54	5.56
Stuart Highway 2km North of Kakadu Highway	RDVDP005	Oct (21)	Inbound	72.44	5.71	6.66	1.47	0.40	0.37	0.74	0.73	1.22	0.77	2.22	7.28
		Nov (7)	Inbound	68.33	6.13	6.02	1.97	0.62	0.10	0.42	0.52	1.87	0.73	2.60	10.70
		Oct (21)	Outbound	73.53	7.23	5.18	1.61	0.43	0.33	0.82	0.71	1.08	0.76	1.97	6.35
		Nov (7)	Outbound	70.68	6.61	6.19	1.31	0.62	0.28	0.83	0.34	1.38	0.96	2.68	8.12
		Oct (21)	Both	73.00	6.49	5.90	1.54	0.41	0.35	0.78	0.72	1.15	0.77	2.09	6.80
		Nov (7)	Both	69.74	6.42	6.13	1.57	0.62	0.21	0.66	0.41	1.57	0.87	2.65	9.15

Darwin Total = 19

Primary Classification Count Stations

Year: 2021

Table: 5.1 Vehicle Classification at Rural Primary Stations

Region: East Arnhem

Road Name/Location	Station	Month	Direction												
		(Days)		1	2	3	4	5	6	7	8	9	10	11	12
Central Arnhem Road 35km West of Dhupuma Turn Off	REVDPO01	Jan (31)	Inbound	91.89	7.74	0.19	0.19	0.00	0.00	0.00	0.00	0.00	0.00	0.00	0.00
	4 Bin	Feb (28)	Inbound	93.02	6.46	0.26	0.26	0.00	0.00	0.00	0.00	0.00	0.00	0.00	0.00
		Mar (31)	Inbound	95.03	4.70	0.28	0.00	0.00	0.00	0.00	0.00	0.00	0.00	0.00	0.00
		Apr (30)	Inbound	90.22	8.94	0.84	0.00	0.00	0.00	0.00	0.00	0.00	0.00	0.00	0.00
		May (31)	Inbound	86.85	12.68	0.36	0.12	0.00	0.00	0.00	0.00	0.00	0.00	0.00	0.00
		Jun (30)	Inbound	84.70	13.63	1.51	0.17	0.00	0.00	0.00	0.00	0.00	0.00	0.00	0.00
		Jul (31)	Inbound	82.97	15.07	1.01	0.94	0.00	0.00	0.00	0.00	0.00	0.00	0.00	0.00
		Aug (31)	Inbound	84.13	13.00	1.81	1.06	0.00	0.00	0.00	0.00	0.00	0.00	0.00	0.00
		Sep (30)	Inbound	87.33	10.31	1.53	0.84	0.00	0.00	0.00	0.00	0.00	0.00	0.00	0.00
		Oct (31)	Inbound	88.11	10.06	1.19	0.63	0.00	0.00	0.00	0.00	0.00	0.00	0.00	0.00
		Nov (30)	Inbound	86.90	9.80	2.32	0.98	0.00	0.00	0.00	0.00	0.00	0.00	0.00	0.00
		Dec (31)	Inbound	90.40	8.03	0.65	0.92	0.00	0.00	0.00	0.00	0.00	0.00	0.00	0.00
		Jan (31)	Outbound	91.30	8.56	0.00	0.14	0.00	0.00	0.00	0.00	0.00	0.00	0.00	0.00
	Feb (28)	Outbound	93.00	6.45	0.55	0.00	0.00	0.00	0.00	0.00	0.00	0.00	0.00	0.00	
	Mar (31)	Outbound	92.90	6.90	0.20	0.00	0.00	0.00	0.00	0.00	0.00	0.00	0.00	0.00	
	Apr (30)	Outbound	90.41	9.14	0.34	0.11	0.00	0.00	0.00	0.00	0.00	0.00	0.00	0.00	
	May (31)	Outbound	84.69	14.92	0.29	0.10	0.00	0.00	0.00	0.00	0.00	0.00	0.00	0.00	
	Jun (30)	Outbound	82.50	15.00	1.89	0.61	0.00	0.00	0.00	0.00	0.00	0.00	0.00	0.00	
	Jul (31)	Outbound	79.97	17.57	1.13	1.32	0.00	0.00	0.00	0.00	0.00	0.00	0.00	0.00	
	Aug (31)	Outbound	81.07	15.37	1.88	1.68	0.00	0.00	0.00	0.00	0.00	0.00	0.00	0.00	
	Sep (30)	Outbound	86.26	11.12	1.93	0.69	0.00	0.00	0.00	0.00	0.00	0.00	0.00	0.00	
	Oct (31)	Outbound	89.23	9.25	1.07	0.44	0.00	0.00	0.00	0.00	0.00	0.00	0.00	0.00	
	Nov (30)	Outbound	86.11	9.82	2.71	1.35	0.00	0.00	0.00	0.00	0.00	0.00	0.00	0.00	
	Dec (31)	Outbound	90.54	7.40	0.89	1.16	0.00	0.00	0.00	0.00	0.00	0.00	0.00	0.00	
Jan (31)	Both	91.59	8.148	0.094	0.17	0.00	0.00	0.00	0.00	0.00	0.00	0.00	0.00		
Feb (28)	Both	93.01	6.453	0.405	0.13	0.00	0.00	0.00	0.00	0.00	0.00	0.00	0.00		
Mar (31)	Both	93.96	5.8	0.237	0.00	0.00	0.00	0.00	0.00	0.00	0.00	0.00	0.00		
Apr (30)	Both	90.31	9.04	0.588	0.06	0.00	0.00	0.00	0.00	0.00	0.00	0.00	0.00		
May (31)	Both	85.77	13.8	0.325	0.11	0.00	0.00	0.00	0.00	0.00	0.00	0.00	0.00		
Jun (30)	Both	83.60	14.31	1.699	0.39	0.00	0.00	0.00	0.00	0.00	0.00	0.00	0.00		

Primary Classification Count Stations

Year: 2021

Table: 5.1 Vehicle Classification at Rural Primary Stations

Region: East Arnhem

Road Name/Location	Station	Month	Direction	1	2	3	4	5	6	7	8	9	10	11	12
		(Days)													
Central Arnhem Road	REVDPO01	Jul (31)	Both	81.47	16.32	1.071	1.13	0.00	0.00	0.00	0.00	0.00	0.00	0.00	0.00
35km West of Dhupuma Turn Off	4 Bin	Aug (31)	Both	82.60	14.18	1.847	1.37	0.00	0.00	0.00	0.00	0.00	0.00	0.00	0.00
		Sep (30)	Both	86.79	10.71	1.73	0.77	0.00	0.00	0.00	0.00	0.00	0.00	0.00	0.00
		Oct (31)	Both	88.67	9.658	1.128	0.54	0.00	0.00	0.00	0.00	0.00	0.00	0.00	0.00
		Nov (30)	Both	86.51	9.813	2.513	1.17	0.00	0.00	0.00	0.00	0.00	0.00	0.00	0.00
		Dec (31)	Both	90.47	7.719	0.769	1.04	0.00	0.00	0.00	0.00	0.00	0.00	0.00	0.00
		All (365)	Inbound	88.46	10.03	0.994	0.51	0.00	0.00	0.00	0.00	0.00	0.00	0.00	0.00
		All (365)	Outbound	87.33	10.96	1.074	0.63	0.00	0.00	0.00	0.00	0.00	0.00	0.00	0.00
All (365)	Both	87.90	10.5	1.034	0.57	0.00	0.00	0.00	0.00	0.00	0.00	0.00	0.00		

East Arnhem Total = 1

Primary Classification Count Stations

Year: 2021

Table: 5.1 Vehicle Classification at Rural Primary Stations

Region: Katherine

Road Name/Location	Station	Month	Direction												
		(Days)		1	2	3	4	5	6	7	8	9	10	11	12
Buntine Highway 1km South of Top Springs	RKVDP005	May (28)	Inbound	73.10	5.54	5.44	1.54	0.10	0.21	0.51	0.72	1.64	1.33	1.23	8.62
		May (28)	Outbound	71.33	6.53	7.95	1.61	0.00	0.38	0.47	0.47	1.42	0.47	1.04	8.33
		May (28)	Both	72.22	6.04	6.69	1.57	0.05	0.29	0.49	0.60	1.53	0.90	1.14	8.47
Carpentaria Highway 2km East of Stuart Highway	RKVDP008	Jan (31)	Inbound	55.54	5.61	8.84	2.10	0.14	0.56	0.84	0.84	2.52	3.51	3.51	15.99
		Feb (28)	Inbound	51.24	5.14	11.62	2.48	0.19	0.38	1.33	0.38	3.24	1.33	4.19	18.48
		Mar (31)	Inbound	53.34	8.82	8.56	2.67	0.13	0.13	0.94	0.40	2.54	1.47	3.21	17.78
		Apr (30)	Inbound	49.43	15.77	9.05	1.98	0.42	0.64	1.91	0.64	1.06	1.63	3.47	14.00
		May (31)	Inbound	44.90	21.33	7.71	2.36	0.37	1.24	2.74	0.87	2.36	1.31	4.66	10.14
		Jun (30)	Inbound	46.19	24.50	6.94	1.92	0.41	1.55	2.33	0.73	2.28	1.09	3.68	8.39
		Jul (31)	Inbound	46.04	28.55	7.77	1.09	0.12	1.71	3.07	0.58	1.44	0.66	2.49	6.49
		Aug (31)	Inbound	46.05	23.23	7.43	2.53	0.26	1.26	2.48	0.79	2.69	1.32	2.85	9.11
		Sep (30)	Inbound	51.57	15.30	8.31	2.64	0.50	1.26	1.57	0.38	2.08	1.32	3.46	11.59
		Oct (31)	Inbound	50.91	10.63	8.32	2.66	0.63	0.77	1.82	0.84	3.71	2.38	4.76	12.59
		Nov (30)	Inbound	45.19	6.07	7.37	1.91	0.69	0.43	1.65	0.43	4.08	3.38	6.85	21.94
		Dec (31)	Inbound	43.95	5.76	10.51	1.81	0.68	0.56	0.68	0.79	5.54	1.47	7.80	20.45
		Jan (31)	Outbound	53.34	5.62	10.18	1.82	0.15	0.76	0.61	1.37	2.74	2.74	3.80	16.87
		Feb (28)	Outbound	52.24	5.39	10.41	2.69	0.36	0.72	0.54	0.90	2.51	1.80	4.31	18.13
		Mar (31)	Outbound	48.85	11.85	8.71	2.78	0.12	1.09	1.33	0.60	2.66	1.81	3.14	17.05
		Apr (30)	Outbound	50.89	16.30	7.26	1.85	0.21	1.28	2.42	1.00	1.42	1.85	2.92	12.60
		May (31)	Outbound	45.11	20.02	9.25	1.71	0.12	1.35	2.41	0.88	2.12	0.94	5.30	10.78
		Jun (30)	Outbound	42.36	26.97	8.92	2.26	0.35	1.20	2.26	0.70	1.95	0.95	3.66	8.42
		Jul (31)	Outbound	45.73	26.72	8.51	1.20	0.17	1.74	2.82	0.91	1.08	0.83	2.61	7.68
		Aug (31)	Outbound	44.28	22.77	8.33	2.53	0.26	1.53	2.85	1.32	2.27	1.32	2.53	10.02
Sep (30)	Outbound	50.25	15.02	8.78	2.84	0.62	0.80	2.10	0.37	1.92	1.55	3.34	12.42		
Oct (31)	Outbound	52.49	9.64	7.52	2.46	0.82	0.62	1.78	1.03	3.42	2.39	4.24	13.60		
Nov (30)	Outbound	44.48	5.04	7.21	2.26	0.87	0.43	1.22	0.35	4.34	3.04	6.60	24.15		
Dec (31)	Outbound	43.72	5.15	11.06	3.02	0.50	0.25	0.50	0.38	5.65	3.14	7.16	19.47		
Jan (31)	Both			54.44	5.62	9.51	1.96	0.15	0.66	0.72	1.10	2.63	3.12	16.43	
Feb (28)	Both			51.74	5.26	11.02	2.58	0.27	0.55	0.94	0.64	2.88	1.56	18.30	

Primary Classification Count Stations

Year: 2021

Table: 5.1 Vehicle Classification at Rural Primary Stations

Region: Katherine

Road Name/Location	Station	Month	Direction												
		(Days)		1	2	3	4	5	6	7	8	9	10	11	12
Carpentaria Highway 2km East of Stuart Highway	RKVDP008	Mar (31)	Both	51.10	10.34	8.63	2.73	0.13	0.61	1.13	0.50	2.60	1.64	3.18	17.42
		Apr (30)	Both	50.16	16.03	8.16	1.92	0.32	0.96	2.16	0.82	1.24	1.74	3.19	13.30
		May (31)	Both	45.01	20.68	8.48	2.04	0.25	1.30	2.58	0.88	2.24	1.12	4.98	10.46
		Jun (30)	Both	44.27	25.73	7.93	2.09	0.38	1.38	2.29	0.71	2.12	1.02	3.67	8.41
		Jul (31)	Both	45.88	27.64	8.14	1.15	0.14	1.73	2.95	0.75	1.26	0.75	2.55	7.08
		Aug (31)	Both	45.16	23.00	7.88	2.53	0.26	1.40	2.66	1.05	2.48	1.32	2.69	9.57
		Sep (30)	Both	50.91	15.16	8.54	2.74	0.56	1.03	1.84	0.37	2.00	1.43	3.40	12.00
		Oct (31)	Both	51.70	10.13	7.92	2.56	0.72	0.69	1.80	0.93	3.56	2.38	4.50	13.09
		Nov (30)	Both	44.83	5.56	7.29	2.08	0.78	0.43	1.43	0.39	4.21	3.21	6.73	23.05
		Dec (31)	Both	43.84	5.46	10.78	2.41	0.59	0.41	0.59	0.58	5.59	2.30	7.48	19.96
		All (365)	Inbound	48.70	14.23	8.54	2.18	0.38	0.88	1.78	0.64	2.79	1.74	4.24	13.91
		All (365)	Outbound	47.81	14.21	8.84	2.29	0.38	0.98	1.74	0.82	2.67	1.86	4.13	14.27
		All (365)	Both	48.25	14.22	8.69	2.23	0.38	0.93	1.76	0.73	2.73	1.80	4.19	14.09
		Central Arnhem 1km East of Stuart Highway	RKVDP006	Jan (31)	Inbound	69.29	1.86	20.33	1.23	0.55	0.08	1.06	0.04	1.99	0.13
Feb (28)	Inbound			80.54	1.46	14.81	0.85	0.06	0.12	0.76	0.06	0.97	0.09	0.21	0.06
Mar (31)	Inbound			86.76	3.38	6.25	0.85	1.13	0.12	0.50	0.00	0.58	0.12	0.16	0.16
Apr (30)	Inbound			82.18	2.85	10.39	1.28	0.37	0.07	0.59	0.07	1.10	0.33	0.44	0.33
May (31)	Inbound			80.64	4.25	9.73	1.20	0.45	0.24	0.69	0.14	0.69	0.27	0.45	1.27
Jun (30)	Inbound			81.60	5.38	7.81	1.31	0.09	0.49	0.78	0.15	0.74	0.36	0.80	0.49
Jul (31)	Inbound			79.69	6.68	7.54	0.71	0.27	0.50	0.62	0.06	0.77	0.50	1.31	1.34
Aug (31)	Inbound			81.85	5.65	7.15	0.76	0.20	0.43	0.80	0.03	0.66	0.43	1.13	0.90
Sep (30)	Inbound			81.86	5.45	7.94	0.80	0.19	0.22	0.80	0.03	0.70	0.32	0.77	0.92
Oct (31)	Inbound			80.98	4.50	8.90	1.28	0.24	0.31	0.69	0.14	0.80	0.28	0.76	1.11
Nov (30)	Inbound			74.41	4.23	12.33	1.00	0.12	0.31	0.68	0.31	2.18	0.56	2.18	1.68
Dec (31)	Inbound			78.03	4.36	11.61	0.87	0.16	0.27	0.76	0.11	1.04	0.65	1.20	0.93
Jan (31)	Outbound			74.40	1.99	15.00	1.19	0.57	0.26	0.88	0.09	2.07	0.09	3.27	0.18
Feb (28)	Outbound			74.24	1.60	21.00	1.12	0.00	0.06	0.57	0.03	1.09	0.12	0.12	0.06
Mar (31)	Outbound	82.97	3.55	9.44	0.92	1.12	0.15	0.73	0.00	0.58	0.12	0.27	0.15		
Apr (30)	Outbound	84.97	2.95	7.61	1.34	0.19	0.11	0.52	0.04	1.01	0.41	0.45	0.41		

Primary Classification Count Stations

Year: 2021

Table: 5.1 Vehicle Classification at Rural Primary Stations

Region: Katherine

Road Name/Location	Station	Month	Direction												
		(Days)		1	2	3	4	5	6	7	8	9	10	11	12
Central Arnhem 1km East of Stuart Highway	RKVDP006	May (31)	Outbound	82.87	4.29	7.51	0.93	0.52	0.17	0.55	0.10	0.80	0.48	0.80	0.97
		Jun (30)	Outbound	78.61	5.03	10.87	1.70	0.21	0.47	0.87	0.15	0.57	0.19	0.70	0.62
		Jul (31)	Outbound	77.82	6.62	9.31	1.05	0.20	0.32	0.58	0.06	0.82	0.35	1.02	1.84
		Aug (31)	Outbound	80.47	5.33	8.62	1.02	0.26	0.30	1.18	0.03	0.53	0.26	0.72	1.28
		Sep (30)	Outbound	80.45	4.34	10.08	1.44	0.29	0.23	0.65	0.03	0.52	0.26	0.52	1.17
		Oct (31)	Outbound	80.19	4.23	9.53	1.47	0.24	0.34	0.79	0.17	0.82	0.27	0.48	1.47
		Nov (30)	Outbound	79.12	4.45	8.05	0.90	0.58	0.13	0.26	0.06	1.87	0.77	2.26	1.55
		Dec (31)	Outbound	82.41	4.88	7.31	1.22	0.17	0.06	0.46	0.06	1.10	0.29	1.22	0.81
		Jan (31)	Both	71.85	1.92	17.67	1.21	0.56	0.17	0.97	0.07	2.03	0.11	3.24	0.19
		Feb (28)	Both	77.39	1.53	17.91	0.98	0.03	0.09	0.67	0.05	1.03	0.11	0.17	0.06
		Mar (31)	Both	84.86	3.46	7.85	0.89	1.12	0.14	0.62	0.00	0.58	0.12	0.21	0.15
		Apr (30)	Both	83.58	2.90	9.00	1.31	0.28	0.09	0.55	0.06	1.05	0.37	0.44	0.37
		May (31)	Both	81.76	4.27	8.62	1.07	0.48	0.21	0.62	0.12	0.74	0.38	0.62	1.12
		Jun (30)	Both	80.11	5.21	9.34	1.50	0.15	0.48	0.82	0.15	0.65	0.27	0.75	0.56
		Jul (31)	Both	78.76	6.65	8.43	0.88	0.24	0.41	0.60	0.06	0.79	0.43	1.16	1.59
		Aug (31)	Both	81.16	5.49	7.88	0.89	0.23	0.36	0.99	0.03	0.60	0.35	0.93	1.09
		Sep (30)	Both	81.15	4.90	9.01	1.12	0.24	0.23	0.72	0.03	0.61	0.29	0.64	1.05
		Oct (31)	Both	80.59	4.37	9.22	1.38	0.24	0.33	0.74	0.15	0.81	0.28	0.62	1.29
		Nov (30)	Both	76.77	4.34	10.19	0.95	0.35	0.22	0.47	0.19	2.02	0.67	2.22	1.61
		Dec (31)	Both	80.22	4.62	9.46	1.05	0.17	0.17	0.61	0.08	1.07	0.47	1.21	0.87
All (365)	Inbound	79.82	4.17	10.40	1.01	0.32	0.27	0.73	0.10	1.02	0.34	1.05	0.78		
All (365)	Outbound	79.88	4.10	10.36	1.19	0.36	0.22	0.67	0.07	0.98	0.30	0.98	0.88		
All (365)	Both	79.85	4.14	10.38	1.10	0.34	0.24	0.70	0.08	1.00	0.32	1.02	0.83		
Katherine Gorge 10km East of Stuart Highway	RKVDP009	Apr (7)	Inbound	85.34	3.28	9.50	0.64	0.26	0.43	0.21	0.00	0.26	0.09	0.00	0.00
		May (21)	Inbound	81.90	4.94	10.71	1.16	0.42	0.42	0.22	0.04	0.11	0.06	0.00	0.00
		Apr (7)	Outbound	82.44	3.82	12.09	0.64	0.08	0.38	0.21	0.04	0.21	0.08	0.00	0.00
		May (21)	Outbound	79.60	4.68	13.33	0.98	0.21	0.61	0.44	0.04	0.06	0.05	0.00	0.00
		Apr (7)	Both	83.89	3.55	10.80	0.64	0.17	0.40	0.21	0.02	0.23	0.09	0.00	0.00
		May (21)	Both	80.75	4.81	12.02	1.07	0.32	0.52	0.33	0.04	0.09	0.06	0.00	0.00

Primary Classification Count Stations

Year: 2021

Table: 5.1 Vehicle Classification at Rural Primary Stations

Region: Katherine

Road Name/Location	Station	Month (Days)	Direction	1	2	3	4	5	6	7	8	9	10	11	12
Roper Highway 44km East of Stuart Highway	RKVDP007	Jan (31)	Inbound	79.53	5.06	6.29	0.99	0.37	0.86	0.25	0.12	0.62	0.74	1.11	4.07
		Feb (28)	Inbound	76.95	5.19	9.09	0.65	1.30	0.97	0.00	0.00	0.65	0.32	1.95	2.92
		Mar (31)	Inbound	74.00	9.97	8.48	1.37	0.34	0.57	0.34	0.11	0.80	0.80	1.26	1.95
		Apr (30)	Inbound	68.22	16.23	7.08	0.88	0.06	1.14	1.07	0.13	0.76	0.51	0.88	3.03
		May (31)	Inbound	63.31	18.74	7.82	0.56	0.17	1.63	1.86	0.45	0.79	0.28	0.79	3.60
		Jun (30)	Inbound	63.50	20.04	6.12	1.32	0.15	1.18	1.67	0.20	1.03	0.39	0.69	3.72
		Jul (31)	Inbound	64.62	20.40	6.36	0.80	0.18	1.42	1.11	0.13	0.71	0.40	0.98	2.89
		Aug (31)	Inbound	68.43	14.49	6.01	1.24	0.24	0.77	1.18	0.12	1.06	0.77	0.88	4.83
		Sep (30)	Inbound	71.32	9.66	7.64	1.21	0.23	0.69	0.69	0.06	1.26	0.57	1.49	5.17
		Oct (31)	Inbound	73.21	9.02	7.56	0.80	0.20	0.93	0.27	0.20	1.06	0.66	1.39	4.71
		Nov (30)	Inbound	70.67	7.98	6.25	0.77	0.29	0.58	0.67	0.19	2.31	1.25	2.12	6.92
		Dec (31)	Inbound	76.14	7.75	5.07	0.89	0.50	0.50	0.40	0.20	1.19	0.60	1.89	4.87
		Jan (31)	Outbound	75.10	5.73	8.66	1.33	0.53	0.93	0.40	0.00	1.07	0.53	1.20	4.53
		Feb (28)	Outbound	80.07	5.65	6.98	0.33	1.00	1.00	0.00	0.00	0.66	0.00	1.99	2.33
		Mar (31)	Outbound	73.25	10.92	7.64	1.20	0.22	1.20	0.76	0.22	0.76	0.76	1.20	1.86
		Apr (30)	Outbound	70.68	13.04	7.91	1.01	0.07	1.28	0.68	0.07	0.74	0.27	1.08	3.18
		May (31)	Outbound	68.34	14.78	6.75	0.81	0.23	1.40	1.80	0.52	0.76	0.29	0.81	3.49
		Jun (30)	Outbound	67.31	17.82	5.98	1.43	0.15	0.77	0.82	0.20	1.02	0.36	0.56	3.58
		Jul (31)	Outbound	65.88	19.52	5.94	0.69	0.18	0.97	1.29	0.09	0.78	0.41	1.10	3.13
		Aug (31)	Outbound	70.49	13.43	5.28	1.09	0.17	0.63	0.92	0.17	1.21	0.46	1.15	4.99
		Sep (30)	Outbound	71.12	9.84	6.62	1.11	0.29	1.11	0.88	0.06	1.41	0.64	1.41	5.51
		Oct (31)	Outbound	73.41	9.85	7.02	0.71	0.26	0.58	0.84	0.19	1.09	0.58	1.29	4.19
		Nov (30)	Outbound	73.10	7.23	5.59	0.96	0.48	0.29	0.48	0.10	2.03	1.16	2.03	6.56
		Dec (31)	Outbound	75.96	6.97	4.72	1.12	0.22	0.56	0.67	0.11	1.69	1.01	1.91	5.06
Jan (31)	Both	77.32	5.39	7.47	1.16	0.45	0.90	0.32	0.06	0.84	0.64	1.15	4.30		
Feb (28)	Both	78.51	5.42	8.03	0.49	1.15	0.99	0.00	0.00	0.66	0.16	1.97	2.62		
Mar (31)	Both	73.63	10.44	8.06	1.29	0.28	0.89	0.55	0.17	0.78	0.78	1.23	1.90		
Apr (30)	Both	69.45	14.64	7.49	0.95	0.07	1.21	0.87	0.10	0.75	0.39	0.98	3.10		
May (31)	Both	65.82	16.76	7.29	0.69	0.20	1.51	1.83	0.49	0.77	0.29	0.80	3.55		
Jun (30)	Both	65.41	18.93	6.05	1.38	0.15	0.97	1.24	0.20	1.03	0.37	0.62	3.65		

Primary Classification Count Stations

Year: 2021

Table: 5.1 Vehicle Classification at Rural Primary Stations

Region: Katherine

Road Name/Location	Station	Month	Direction												
		(Days)		1	2	3	4	5	6	7	8	9	10	11	12
Roper Highway 44km East of Stuart Highway	RKVDP007	Jul (31)	Both	65.25	19.96	6.15	0.75	0.18	1.19	1.20	0.11	0.75	0.41	1.04	3.01
		Aug (31)	Both	69.46	13.96	5.64	1.16	0.20	0.70	1.05	0.15	1.13	0.61	1.02	4.91
		Sep (30)	Both	71.22	9.75	7.13	1.16	0.26	0.90	0.78	0.06	1.34	0.61	1.45	5.34
		Oct (31)	Both	73.31	9.44	7.29	0.75	0.23	0.75	0.55	0.20	1.08	0.62	1.34	4.45
		Nov (30)	Both	71.88	7.61	5.92	0.87	0.39	0.43	0.58	0.14	2.17	1.20	2.07	6.74
		Dec (31)	Both	76.05	7.36	4.89	1.01	0.36	0.53	0.54	0.16	1.44	0.80	1.90	4.96
		All (365)	Inbound	70.83	12.04	6.98	0.96	0.33	0.94	0.79	0.16	1.02	0.61	1.29	4.06
		All (365)	Outbound	72.06	11.23	6.59	0.98	0.32	0.89	0.80	0.14	1.10	0.54	1.31	4.03
		All (365)	Both	71.44	11.64	6.79	0.97	0.33	0.91	0.79	0.15	1.06	0.57	1.30	4.04
		Stuart Highway 20km North of Katherine River Bridge	RKVDP001	Jan (31)	Inbound	73.25	5.78	10.70	1.07	0.09	0.50	0.89	0.38	0.74	0.41
Feb (28)	Inbound			73.78	4.13	10.62	1.17	0.18	0.38	0.83	0.32	0.66	0.46	1.70	5.76
Mar (31)	Inbound			73.15	5.43	9.71	1.20	0.16	0.50	0.94	0.35	0.79	0.41	1.89	5.46
Apr (30)	Inbound			71.87	8.81	9.35	0.97	0.15	0.74	1.19	0.28	0.62	0.31	1.24	4.46
May (31)	Inbound			66.44	11.82	10.09	0.88	0.15	0.93	1.90	0.24	0.76	0.40	1.32	5.07
Jun (30)	Inbound			60.93	16.13	11.18	0.93	0.18	1.33	2.43	0.35	0.64	0.38	1.15	4.38
Jul (31)	Inbound			59.96	17.41	11.15	0.87	0.16	1.27	2.37	0.41	0.60	0.33	1.12	4.34
Aug (31)	Inbound			62.00	12.68	12.04	1.25	0.18	1.07	1.84	0.42	0.75	0.58	1.52	5.69
Sep (30)	Inbound			66.49	7.92	12.19	1.29	0.31	0.76	1.31	0.44	1.03	0.62	1.72	5.93
Oct (31)	Inbound			69.36	5.80	11.75	1.35	0.27	0.60	0.95	0.46	0.99	0.63	2.11	5.73
Nov (30)	Inbound			61.20	4.77	13.40	1.77	0.19	0.45	1.06	0.50	1.61	0.88	3.04	11.13
Dec (31)	Inbound			66.59	5.15	12.27	1.43	0.19	0.47	1.09	0.74	1.45	0.63	2.35	7.65
Jan (31)	Outbound			73.77	4.79	11.15	1.09	0.16	0.62	0.88	0.37	0.72	0.41	1.49	4.56
Feb (28)	Outbound			72.18	3.97	12.22	1.05	0.28	0.50	0.87	0.33	0.74	0.48	1.78	5.61
Mar (31)	Outbound			72.12	4.57	11.69	1.13	0.20	0.58	0.90	0.33	0.76	0.44	1.90	5.39
Apr (30)	Outbound			71.99	6.83	11.06	0.98	0.19	0.77	1.06	0.31	0.67	0.32	1.30	4.52
May (31)	Outbound			67.00	8.60	12.03	1.00	0.21	1.14	1.61	0.27	0.83	0.54	1.46	5.31
Jun (30)	Outbound			61.94	12.62	13.05	0.94	0.17	1.61	2.45	0.36	0.71	0.37	1.26	4.53
Jul (31)	Outbound	58.31	15.55	13.18	0.86	0.18	1.82	3.25	0.38	0.55	0.36	1.19	4.37		
Aug (31)	Outbound	56.24	13.65	15.09	1.14	0.23	2.05	3.52	0.49	0.68	0.55	1.34	5.01		

Primary Classification Count Stations

Year: 2021

Table: 5.1 Vehicle Classification at Rural Primary Stations

Region: Katherine

Road Name/Location	Station	Month (Days)	Direction	1	2	3	4	5	6	7	8	9	10	11	12
Stuart Highway 20km North of Katherine River Bridge	RKVDP001	Sep (30)	Outbound	58.89	9.14	17.28	1.17	0.31	1.64	2.73	0.38	0.90	0.56	1.63	5.37
		Oct (31)	Outbound	60.50	5.29	20.10	1.25	0.30	1.25	2.05	0.51	0.97	0.60	1.92	5.25
		Nov (30)	Outbound	52.98	4.11	21.94	1.58	0.30	1.28	1.90	0.45	1.44	0.89	3.03	10.10
		Dec (31)	Outbound	58.99	4.67	19.27	1.38	0.22	1.18	1.64	0.64	1.53	0.67	2.33	7.47
		Jan (31)	Both	73.51	5.28	10.92	1.08	0.12	0.56	0.88	0.37	0.73	0.41	1.55	4.56
		Feb (28)	Both	72.98	4.05	11.42	1.11	0.23	0.44	0.85	0.33	0.70	0.47	1.74	5.69
		Mar (31)	Both	72.63	5.00	10.70	1.17	0.18	0.54	0.92	0.34	0.77	0.43	1.90	5.42
		Apr (30)	Both	71.93	7.82	10.21	0.97	0.17	0.76	1.13	0.29	0.64	0.32	1.27	4.49
		May (31)	Both	66.72	10.21	11.06	0.94	0.18	1.04	1.76	0.26	0.80	0.47	1.39	5.19
		Jun (30)	Both	61.44	14.37	12.11	0.93	0.17	1.47	2.44	0.36	0.67	0.37	1.21	4.45
		Jul (31)	Both	59.13	16.48	12.17	0.87	0.17	1.55	2.81	0.40	0.57	0.34	1.16	4.36
		Aug (31)	Both	59.12	13.17	13.56	1.20	0.20	1.56	2.68	0.45	0.71	0.57	1.43	5.35
		Sep (30)	Both	62.69	8.53	14.74	1.23	0.31	1.20	2.02	0.41	0.96	0.59	1.68	5.65
		Oct (31)	Both	64.93	5.55	15.92	1.30	0.29	0.92	1.50	0.49	0.98	0.61	2.02	5.49
		Nov (30)	Both	57.09	4.44	17.67	1.67	0.25	0.87	1.48	0.48	1.52	0.88	3.04	10.61
		Dec (31)	Both	62.79	4.91	15.77	1.40	0.21	0.83	1.37	0.69	1.49	0.65	2.34	7.56
		All (365)	Inbound	67.08	8.82	11.20	1.18	0.18	0.75	1.40	0.41	0.88	0.50	1.73	5.85
All (365)	Outbound	63.74	7.82	14.84	1.13	0.23	1.20	1.91	0.40	0.88	0.52	1.72	5.62		
All (365)	Both	65.41	8.32	13.02	1.16	0.21	0.98	1.65	0.40	0.88	0.51	1.73	5.73		
Stuart Highway 6km South of Cutta Cutta Caves	RKVDP012	Jan (31)	Inbound	68.04	7.18	11.09	0.88	0.25	0.81	1.20	0.48	0.98	0.58	1.86	6.65
		Feb (28)	Inbound	65.40	5.23	11.64	1.10	0.29	0.59	1.36	0.51	1.19	0.81	2.58	9.29
		Mar (31)	Inbound	62.82	7.51	11.99	1.27	0.39	0.86	2.06	0.60	1.50	0.74	2.67	7.59
		Apr (30)	Inbound	61.63	11.85	11.71	0.88	0.18	1.24	2.53	0.41	0.91	0.58	1.69	6.38
		May (31)	Inbound	53.76	17.10	12.60	0.83	0.19	1.61	3.90	0.43	0.83	0.63	1.61	6.52
		Jun (30)	Inbound	52.43	19.65	12.39	0.86	0.21	2.09	4.17	0.42	0.97	0.56	1.50	4.76
		Jul (31)	Inbound	52.35	20.43	11.69	0.80	0.18	2.12	3.95	0.48	0.85	0.51	1.28	5.36
		Aug (31)	Inbound	54.83	14.99	12.44	0.94	0.27	1.59	3.16	0.47	1.16	0.68	1.94	7.53
		Sep (30)	Inbound	60.39	9.46	12.13	1.06	0.21	1.12	2.16	0.38	1.51	0.72	2.14	8.72
		Oct (31)	Inbound	61.77	7.01	12.35	1.25	0.34	0.86	1.66	0.57	1.35	0.94	2.46	9.46

Primary Classification Count Stations

Year: 2021

Table: 5.1 Vehicle Classification at Rural Primary Stations

Region: Katherine

Road Name/Location	Station	Month	Direction												
		(Days)		1	2	3	4	5	6	7	8	9	10	11	12
Stuart Highway 6km South of Cutta Cutta Caves	RKVDP012	Nov (30)	Inbound	52.70	5.57	10.89	1.32	0.49	0.72	1.51	0.80	2.52	1.47	5.74	16.28
		Dec (31)	Inbound	57.61	6.59	12.10	1.25	0.43	0.75	1.82	0.47	1.92	1.34	3.09	12.64
		Jan (31)	Outbound	71.27	5.47	10.18	0.94	0.25	0.71	0.88	0.53	1.02	0.64	1.82	6.29
		Feb (28)	Outbound	66.26	4.64	12.22	1.05	0.26	0.60	1.10	0.49	1.18	0.78	2.57	8.85
		Mar (31)	Outbound	66.98	5.73	10.82	1.11	0.45	0.58	1.25	0.58	1.51	0.79	2.68	7.52
		Apr (30)	Outbound	67.26	8.36	10.88	0.87	0.16	0.77	1.36	0.40	0.99	0.59	1.83	6.53
		May (31)	Outbound	63.25	10.30	11.58	0.94	0.26	1.15	1.92	0.45	0.96	0.81	1.77	6.61
		Jun (30)	Outbound	58.84	16.10	11.63	0.93	0.16	1.34	2.41	0.39	1.10	0.56	1.55	4.98
		Jul (31)	Outbound	55.14	21.00	10.40	0.62	0.17	1.68	2.95	0.47	0.82	0.45	1.34	4.97
		Aug (31)	Outbound	53.74	19.96	10.73	0.77	0.19	1.56	3.17	0.57	1.03	0.62	1.63	6.05
		Sep (30)	Outbound	59.17	13.83	10.68	0.98	0.30	1.19	2.21	0.45	1.27	0.74	1.88	7.30
		Oct (31)	Outbound	63.33	9.08	10.65	1.03	0.27	0.84	1.90	0.55	1.28	0.93	2.22	7.92
		Nov (30)	Outbound	55.40	7.51	9.57	1.09	0.49	1.00	1.48	0.68	2.05	1.49	5.21	14.03
		Dec (31)	Outbound	61.26	9.14	9.91	1.08	0.41	0.81	1.31	0.46	1.72	1.12	2.65	10.13
		Jan (31)	Both	69.66	6.33	10.64	0.91	0.25	0.76	1.04	0.50	1.00	0.61	1.84	6.47
		Feb (28)	Both	65.83	4.94	11.93	1.08	0.27	0.59	1.23	0.50	1.18	0.80	2.57	9.07
		Mar (31)	Both	64.90	6.62	11.41	1.19	0.42	0.72	1.66	0.59	1.50	0.77	2.67	7.55
		Apr (30)	Both	64.45	10.11	11.29	0.88	0.17	1.01	1.94	0.40	0.95	0.58	1.76	6.46
		May (31)	Both	58.50	13.70	12.09	0.88	0.23	1.38	2.91	0.44	0.89	0.72	1.69	6.57
		Jun (30)	Both	55.64	17.87	12.01	0.89	0.18	1.72	3.29	0.41	1.03	0.56	1.52	4.87
		Jul (31)	Both	53.75	20.71	11.04	0.71	0.18	1.90	3.45	0.48	0.83	0.48	1.31	5.17
		Aug (31)	Both	54.29	17.47	11.58	0.85	0.23	1.58	3.16	0.52	1.09	0.65	1.78	6.79
		Sep (30)	Both	59.78	11.64	11.41	1.02	0.25	1.15	2.19	0.42	1.39	0.73	2.01	8.01
		Oct (31)	Both	62.55	8.04	11.50	1.14	0.30	0.85	1.78	0.56	1.31	0.94	2.34	8.69
		Nov (30)	Both	54.05	6.54	10.23	1.21	0.49	0.86	1.49	0.74	2.28	1.48	5.48	15.16
		Dec (31)	Both	59.43	7.87	11.01	1.17	0.42	0.78	1.56	0.47	1.82	1.23	2.87	11.38
		All (365)	Inbound	58.64	11.05	11.92	1.04	0.29	1.20	2.46	0.50	1.31	0.80	2.38	8.43
		All (365)	Outbound	61.83	10.93	10.77	0.95	0.28	1.02	1.83	0.50	1.24	0.79	2.26	7.60
		All (365)	Both	60.24	10.99	11.34	0.99	0.28	1.11	2.14	0.50	1.27	0.80	2.32	8.02

Primary Classification Count Stations

Year: 2021

Table: 5.1 Vehicle Classification at Rural Primary Stations

Region: Katherine

Road Name/Location	Station	Month	Direction												
		(Days)		1	2	3	4	5	6	7	8	9	10	11	12
Stuart Highway 19km North of Carpentaria Highway	RKVDP003	May (28)	Inbound	45.01	27.32	7.90	0.88	0.15	1.34	3.46	0.68	0.95	0.77	2.06	9.49
		May (28)	Outbound	48.77	14.34	12.06	1.09	0.35	1.59	2.72	0.83	1.34	1.11	3.09	12.71
		May (28)	Both	46.89	20.83	9.98	0.98	0.25	1.47	3.09	0.76	1.14	0.94	2.57	11.10
Victoria Highway 13km West of Stuart Highway	RKVDP004	May (28)	Inbound	74.14	9.31	7.38	1.02	0.11	0.27	0.77	0.10	0.99	0.46	1.03	4.41
		May (28)	Outbound	65.76	11.85	12.01	0.99	0.11	1.14	1.79	0.21	0.86	0.37	0.97	3.94
		May (28)	Both	69.95	10.58	9.69	1.01	0.11	0.70	1.28	0.16	0.93	0.41	1.00	4.17
Victoria Highway 24km West of Timber Creek	RKVDP010	Jan (31)	Inbound	66.68	9.88	8.53	0.89	0.09	0.98	1.86	0.37	1.21	0.56	3.03	5.92
		Feb (28)	Inbound	65.72	5.81	8.83	1.21	0.11	0.99	2.19	0.38	1.81	0.93	3.95	8.06
		Mar (31)	Inbound	64.43	8.43	7.74	1.81	0.15	0.73	1.67	0.29	3.33	1.18	2.99	7.25
		Apr (30)	Inbound	62.46	13.73	8.40	0.93	0.09	1.05	2.23	0.21	1.02	0.48	2.08	7.31
		May (31)	Inbound	53.76	17.10	12.60	0.83	0.19	1.61	3.90	0.43	0.83	0.63	1.61	6.52
		Jun (30)	Inbound	45.18	29.30	9.03	1.01	0.16	2.04	4.51	0.31	0.88	0.44	1.67	5.48
		Jul (31)	Inbound	44.34	32.84	7.43	0.55	0.07	2.33	4.09	0.44	0.67	0.44	1.35	5.46
		Aug (31)	Inbound	50.64	24.63	7.85	0.59	0.06	2.00	3.84	0.37	0.87	0.45	1.82	6.87
		Sep (30)	Inbound	58.29	16.24	6.88	0.87	0.07	1.13	2.77	0.36	1.47	0.43	2.70	8.78
		Oct (31)	Inbound	61.61	12.08	7.07	0.62	0.22	1.11	1.85	0.25	1.30	0.68	3.30	9.91
		Nov (30)	Inbound	54.90	7.53	7.84	2.04	0.31	0.63	1.73	0.94	2.43	1.25	6.04	14.35
		Dec (31)	Inbound	56.95	8.01	8.07	0.97	0.29	0.74	2.00	0.46	2.63	1.26	4.69	13.91
		Jan (31)	Outbound	69.67	10.48	7.14	0.80	0.13	0.93	1.56	0.30	1.27	0.72	1.82	5.20
		Feb (28)	Outbound	66.12	9.88	8.70	1.28	0.19	0.80	1.42	0.38	1.84	0.85	2.69	5.86
		Mar (31)	Outbound	65.68	9.70	8.24	1.51	0.00	1.24	2.26	0.31	2.44	0.71	2.61	5.31
		Apr (30)	Outbound	60.43	17.60	7.99	0.83	0.08	1.31	2.36	0.32	0.78	0.59	2.04	5.66
		May (31)	Outbound	63.25	10.30	11.58	0.94	0.26	1.15	1.92	0.45	0.96	0.81	1.77	6.61
Jun (30)	Outbound	43.44	32.92	8.23	0.75	0.14	1.85	4.91	0.20	0.82	0.44	1.88	4.42		
Jul (31)	Outbound	41.19	36.36	7.72	0.53	0.11	1.67	4.96	0.43	0.45	0.48	1.43	4.66		
Aug (31)	Outbound	47.72	30.77	8.01	0.34	0.06	2.06	4.33	0.24	0.59	0.26	1.20	4.42		
Sep (30)	Outbound	58.01	20.74	7.35	0.57	0.04	1.19	3.06	0.14	1.26	0.49	1.80	5.35		
Oct (31)	Outbound	65.14	13.18	7.95	0.72	0.06	0.80	2.15	0.44	0.91	0.52	1.76	6.38		

Primary Classification Count Stations

Year: 2021

Table: 5.1 Vehicle Classification at Rural Primary Stations

Region: Katherine

Road Name/Location	Station	Month (Days)	Direction	1	2	3	4	5	6	7	8	9	10	11	12
Victoria Highway 24km West of Timber Creek	RKVDPO10	Nov (30)	Outbound	64.06	7.25	6.11	1.71	0.24	0.33	1.14	0.57	2.12	0.98	4.81	10.68
		Dec (31)	Outbound	62.24	4.69	7.01	1.29	0.34	0.41	1.29	0.41	2.24	1.16	4.49	14.42
		Jan (31)	Both	68.17	10.18	7.83	0.84	0.11	0.95	1.71	0.33	1.24	0.64	2.42	5.56
		Feb (28)	Both	65.92	7.85	8.76	1.24	0.15	0.90	1.81	0.38	1.83	0.89	3.32	6.96
		Mar (31)	Both	65.05	9.06	7.99	1.66	0.07	0.99	1.96	0.30	2.88	0.94	2.80	6.28
		Apr (30)	Both	61.45	15.66	8.20	0.88	0.09	1.18	2.29	0.27	0.90	0.54	2.06	6.49
		May (31)	Both	58.50	13.70	12.09	0.88	0.23	1.38	2.91	0.44	0.89	0.72	1.69	6.57
		Jun (30)	Both	44.31	31.11	8.63	0.88	0.15	1.95	4.71	0.26	0.85	0.44	1.78	4.95
		Jul (31)	Both	42.71	34.65	7.58	0.54	0.09	1.99	4.54	0.44	0.56	0.46	1.39	5.05
		Aug (31)	Both	49.18	27.70	7.93	0.46	0.06	2.03	4.08	0.31	0.73	0.35	1.51	5.64
		Sep (30)	Both	58.15	18.49	7.11	0.72	0.06	1.16	2.92	0.25	1.37	0.46	2.25	7.07
		Oct (31)	Both	63.38	12.63	7.51	0.67	0.14	0.95	2.00	0.34	1.10	0.60	2.53	8.15
		Nov (30)	Both	59.48	7.39	6.98	1.88	0.28	0.48	1.43	0.76	2.28	1.12	5.42	12.51
		Dec (31)	Both	59.60	6.35	7.54	1.13	0.31	0.58	1.65	0.43	2.44	1.21	4.59	14.17
		All (365)	Inbound			57.08	15.46	8.36	1.03	0.15	1.28	2.72	0.40	1.54	0.73
All (365)	Outbound			58.91	16.99	8.00	0.94	0.14	1.14	2.61	0.35	1.31	0.67	2.36	6.58
All (365)	Both			58.00	16.23	8.18	0.98	0.14	1.21	2.67	0.38	1.42	0.70	2.65	7.45

Katherine Total = 10

Primary Classification Count Stations

Year: 2021

Table: 5.1 Vehicle Classification at Rural Primary Stations

Region: Tennant Creek

Road Name/Location	Station	Month	Direction												
		(Days)		1	2	3	4	5	6	7	8	9	10	11	12
Barkly Highway 100km East of Threeways	RTVDP007	Jan (31)	Inbound	27.15	1.99	4.64	0.66	0.00	0.00	0.66	1.99	1.99	3.31	8.61	49.01
		Feb (28)	Inbound	32.18	1.72	1.15	2.30	0.00	0.00	1.15	0.57	2.30	1.72	8.62	48.28
		Mar (31)	Inbound	42.61	13.06	11.37	0.74	0.17	1.52	3.59	0.85	1.96	1.59	5.35	17.19
		Apr (30)	Inbound	46.67	18.25	8.98	0.41	0.15	1.38	2.57	0.78	1.68	1.42	4.28	13.45
		May (31)	Inbound	32.29	28.70	11.98	0.65	0.21	2.89	6.15	0.42	1.29	1.12	2.85	11.44
		Jun (30)	Inbound	31.13	32.17	11.50	0.63	0.14	3.36	7.37	0.71	1.26	1.01	2.16	8.55
		Jul (31)	Inbound	28.81	35.41	11.20	0.53	0.14	2.77	6.92	0.49	0.99	0.92	2.17	9.63
		Aug (31)	Inbound	29.31	34.41	10.74	0.52	0.15	2.37	6.66	0.44	1.36	1.12	2.65	10.27
		Sep (30)	Inbound	33.61	26.82	11.05	0.61	0.25	2.44	6.47	0.40	2.12	1.09	3.17	11.97
		Oct (31)	Inbound	36.03	18.37	10.28	1.28	0.31	1.79	3.85	0.79	2.60	2.09	4.62	17.99
		Nov (30)	Inbound	42.46	17.36	9.04	0.88	0.46	1.34	2.53	0.88	2.12	2.22	4.96	15.75
		Dec (31)	Inbound	38.76	10.84	9.43	1.08	0.61	1.27	2.11	0.56	2.30	2.11	5.68	25.25
		Jan (31)	Outbound	66.67	0.00	0.00	0.00	5.56	0.00	0.00	0.00	0.00	5.56	0.00	22.22
		Feb (28)	Outbound	91.30	0.00	0.00	0.00	0.00	0.00	0.00	0.00	0.00	0.00	4.35	4.35
		Mar (31)	Outbound	47.92	10.25	8.75	1.02	0.29	0.87	1.74	0.77	3.38	1.98	5.85	17.17
		Apr (30)	Outbound	40.24	21.49	12.35	0.61	0.21	2.39	5.52	0.53	0.98	0.88	2.74	12.06
		May (31)	Outbound	39.68	24.20	9.77	0.63	0.23	2.09	3.42	0.44	1.86	1.70	4.26	11.71
		Jun (30)	Outbound	33.31	34.03	10.13	0.61	0.17	2.35	6.03	0.60	1.34	1.13	2.60	7.69
		Jul (31)	Outbound	31.28	38.18	9.46	0.54	0.06	2.30	5.78	0.45	0.91	0.89	2.27	7.87
		Aug (31)	Outbound	31.03	33.42	10.04	0.56	0.21	2.43	5.85	0.71	1.73	1.34	2.97	9.70
		Sep (30)	Outbound	35.55	27.34	10.31	0.62	0.25	1.83	5.03	0.59	2.17	1.30	3.61	11.39
		Oct (31)	Outbound	38.63	21.04	9.30	1.14	0.27	1.49	3.92	0.54	2.41	2.00	4.00	15.26
		Nov (30)	Outbound	34.98	9.52	10.16	1.29	0.39	1.22	2.19	0.90	3.28	2.51	7.33	26.24
		Dec (31)	Outbound	51.76	16.30	8.19	0.43	0.37	1.29	1.57	0.46	1.29	1.29	3.36	13.68
Jan (31)	Both	46.91	0.99	2.32	0.33	2.78	0.00	0.33	0.99	0.99	4.43	4.30	35.61		
Feb (28)	Both	61.74	0.86	0.57	1.15	0.00	0.00	0.57	0.29	1.15	0.86	6.48	26.31		
Mar (31)	Both	45.26	11.66	10.06	0.88	0.23	1.20	2.66	0.81	2.67	1.79	5.60	17.18		
Apr (30)	Both	43.45	19.87	10.66	0.51	0.18	1.88	4.05	0.66	1.33	1.15	3.51	12.75		
May (31)	Both	35.98	26.45	10.88	0.64	0.22	2.49	4.78	0.43	1.58	1.41	3.55	11.57		
Jun (30)	Both	32.22	33.10	10.82	0.62	0.16	2.85	6.70	0.65	1.30	1.07	2.38	8.12		

Primary Classification Count Stations

Year: 2021

Table: 5.1 Vehicle Classification at Rural Primary Stations

Region: Tennant Creek

Road Name/Location	Station	Month	Direction												
		(Days)		1	2	3	4	5	6	7	8	9	10	11	12
Barkly Highway 100km East of Threeways	RTVDP007	Jul (31)	Both	30.04	36.80	10.33	0.54	0.10	2.54	6.35	0.47	0.95	0.91	2.22	8.75
		Aug (31)	Both	30.17	33.91	10.39	0.54	0.18	2.40	6.26	0.58	1.54	1.23	2.81	9.99
		Sep (30)	Both	34.58	27.08	10.68	0.61	0.25	2.13	5.75	0.50	2.15	1.20	3.39	11.68
		Oct (31)	Both	37.33	19.71	9.79	1.21	0.29	1.64	3.89	0.67	2.51	2.05	4.31	16.62
		Nov (30)	Both	38.72	13.44	9.60	1.08	0.43	1.28	2.36	0.89	2.70	2.36	6.14	21.00
		Dec (31)	Both	45.26	13.57	8.81	0.76	0.49	1.28	1.84	0.51	1.80	1.70	4.52	19.46
		All (365)	Inbound	35.08	19.93	9.28	0.86	0.22	1.76	4.17	0.74	1.83	1.64	4.59	19.90
		All (365)	Outbound	45.20	19.65	8.21	0.62	0.67	1.52	3.42	0.50	1.61	1.72	3.61	13.28
		All (365)	Both	40.14	19.79	8.74	0.74	0.44	1.64	3.80	0.62	1.72	1.68	4.10	16.59
		Barkly Highway 8km East of Avon Downs	RTVDP005	Jan (31)	Inbound	53.85	13.18	8.31	0.83	0.25	1.12	1.41	0.65	1.23	1.44
Feb (28)	Inbound			53.64	12.19	3.97	0.69	0.24	0.24	1.38	0.61	3.20	1.62	4.90	17.33
Mar (31)	Inbound			48.97	18.11	5.59	0.62	0.12	0.41	2.15	0.84	1.66	1.56	4.78	15.18
Apr (30)	Inbound			45.18	19.13	8.44	0.38	0.10	1.87	2.98	0.60	1.46	1.30	4.25	14.31
May (31)	Inbound			42.63	30.26	6.52	0.79	0.22	1.35	3.37	0.22	1.80	0.90	3.94	7.99
Jun (30)	Inbound			35.48	39.07	6.90	0.62	0.11	0.88	4.01	0.65	1.26	0.88	2.02	8.10
Jul (31)	Inbound			34.21	40.65	7.51	0.54	0.08	0.82	3.23	0.34	0.82	0.85	1.98	8.96
Aug (31)	Inbound			33.83	39.70	7.78	0.55	0.11	0.80	2.83	0.37	1.03	1.06	2.23	9.70
Sep (30)	Inbound			37.91	31.41	6.46	0.68	0.34	0.66	2.89	0.44	2.23	1.04	3.03	12.92
Oct (31)	Inbound			42.31	22.92	5.21	1.02	0.33	0.51	2.06	0.71	2.13	1.63	4.04	17.13
Nov (30)	Inbound			38.65	13.88	4.37	1.25	0.49	0.28	1.39	1.18	2.78	2.15	7.49	26.09
Dec (31)	Inbound			42.49	12.87	4.77	1.23	0.51	0.36	1.38	0.46	2.82	2.15	6.10	24.86
Jan (31)	Outbound			62.33	16.43	3.94	0.53	0.23	0.37	0.95	0.25	1.02	1.04	3.13	9.78
Feb (28)	Outbound			49.03	9.15	7.01	0.76	0.15	1.12	1.63	0.66	2.64	1.83	7.11	18.90
Mar (31)	Outbound			48.24	10.18	9.04	0.90	0.20	1.23	1.51	0.70	2.94	1.84	5.81	17.42
Apr (30)	Outbound			43.22	29.83	6.16	0.64	0.21	0.75	2.53	0.46	0.82	0.94	2.76	11.68
May (31)	Outbound			38.00	26.61	9.51	0.87	0.15	2.21	3.64	0.45	1.69	1.56	4.03	11.28
Jun (30)	Outbound			33.51	33.46	9.69	0.59	0.11	2.29	5.53	0.55	1.62	1.03	2.78	8.85
Jul (31)	Outbound	31.43	37.28	9.31	0.47	0.10	2.43	5.61	0.44	0.89	0.80	2.39	8.85		
Aug (31)	Outbound	31.49	34.91	9.21	0.52	0.14	2.39	5.71	0.60	1.34	1.09	2.80	9.78		

Primary Classification Count Stations

Year: 2021

Table: 5.1 Vehicle Classification at Rural Primary Stations

Region: Tennant Creek

Road Name/Location	Station	Month	Direction	Month											
		(Days)		1	2	3	4	5	6	7	8	9	10	11	12
Barkly Highway 8km East of Avon Downs	RTVDP005	Sep (30)	Outbound	34.22	26.86	10.90	0.61	0.33	2.06	5.34	0.53	2.14	1.20	3.73	12.10
		Oct (31)	Outbound	37.37	21.45	9.20	0.78	0.22	1.90	4.09	0.56	2.26	1.68	4.14	16.36
		Nov (30)	Outbound	39.23	17.39	9.28	1.07	0.44	1.27	2.98	0.88	1.66	2.10	5.76	17.93
		Dec (31)	Outbound	47.15	15.67	9.48	0.55	0.52	1.50	2.11	0.55	1.50	1.39	4.25	15.32
		Jan (31)	Both	58.09	14.80	6.12	0.68	0.24	0.75	1.18	0.45	1.12	1.24	3.71	11.61
		Feb (28)	Both	51.34	10.67	5.49	0.73	0.20	0.68	1.50	0.63	2.92	1.72	6.01	18.12
		Mar (31)	Both	48.65	14.68	7.08	0.74	0.16	0.76	1.88	0.78	2.21	1.68	5.22	16.15
		Apr (30)	Both	44.20	24.48	7.30	0.51	0.15	1.31	2.76	0.53	1.14	1.12	3.51	13.00
		May (31)	Both	40.32	28.44	8.02	0.83	0.19	1.78	3.51	0.34	1.74	1.23	3.98	9.63
		Jun (30)	Both	34.49	36.26	8.30	0.60	0.11	1.59	4.77	0.60	1.44	0.96	2.40	8.47
		Jul (31)	Both	32.82	38.96	8.41	0.51	0.09	1.63	4.42	0.39	0.85	0.83	2.18	8.91
		Aug (31)	Both	32.66	37.31	8.50	0.54	0.13	1.60	4.27	0.49	1.18	1.07	2.52	9.74
		Sep (30)	Both	36.06	29.14	8.68	0.64	0.33	1.36	4.11	0.48	2.19	1.12	3.38	12.51
		Oct (31)	Both	39.84	22.18	7.21	0.90	0.27	1.20	3.07	0.64	2.20	1.65	4.09	16.74
		Nov (30)	Both	38.94	15.64	6.83	1.16	0.46	0.77	2.18	1.03	2.22	2.13	6.63	22.01
Dec (31)	Both	44.82	14.27	7.12	0.89	0.52	0.93	1.75	0.51	2.16	1.77	5.17	20.09		
		All (365)	Inbound	42.43	24.45	6.32	0.77	0.24	0.77	2.42	0.59	1.87	1.38	4.09	14.67
		All (365)	Outbound	41.27	23.27	8.56	0.69	0.23	1.63	3.47	0.55	1.71	1.37	4.06	13.19
		All (365)	Both	41.85	23.86	7.44	0.73	0.24	1.20	2.95	0.57	1.79	1.38	4.07	13.93
Stuart Highway 100m North of Threeways	RTVDP001	Jan (31)	Inbound	60.98	11.54	8.55	0.02	0.59	1.44	1.06	0.53	1.12	1.08	3.24	9.86
		Feb (28)	Inbound	52.36	9.06	8.08	0.11	1.21	1.23	1.37	0.56	2.30	1.79	5.08	16.85
		Mar (31)	Inbound	50.73	12.78	8.94	0.08	1.03	1.75	2.19	0.87	1.81	1.35	4.85	13.61
		Apr (30)	Inbound	46.54	22.72	9.08	0.07	0.74	2.55	3.44	0.37	1.04	0.88	2.81	9.76
		May (31)	Inbound	37.80	30.68	9.59	0.07	0.52	2.76	5.15	0.33	0.96	0.78	2.63	8.72
		Jun (30)	Inbound	36.15	34.96	9.48	0.12	0.44	2.96	5.14	0.34	1.00	0.82	1.88	6.72
		Jul (31)	Inbound	38.51	32.65	8.77	0.09	0.51	2.62	4.87	0.45	1.02	0.68	2.06	7.75
		Aug (31)	Inbound	43.53	23.94	9.23	0.14	0.56	2.07	3.92	0.42	1.44	1.04	3.09	10.63
		Sep (30)	Inbound	50.08	14.58	8.43	0.13	0.73	1.64	2.35	0.48	1.91	1.03	3.99	14.66
		Oct (31)	Inbound	50.66	10.70	9.35	0.16	1.01	1.28	1.58	0.55	2.50	1.76	4.33	16.12

Primary Classification Count Stations

Year: 2021

Table: 5.1 Vehicle Classification at Rural Primary Stations

Region: Tennant Creek

Road Name/Location	Station	Month	Direction												
		(Days)		1	2	3	4	5	6	7	8	9	10	11	12
Stuart Highway 100m North of Threeways	RTVDP001	Nov (30)	Inbound	46.45	6.72	8.83	0.14	1.18	1.01	1.04	0.63	3.14	2.35	5.80	22.72
		Dec (31)	Inbound	50.44	9.22	7.42	0.08	1.21	1.24	1.02	0.42	2.57	2.03	4.77	19.58
		Jan (31)	Outbound	61.61	9.88	7.25	0.06	0.71	0.97	0.93	0.63	1.49	1.12	3.65	11.70
		Feb (28)	Outbound	51.58	8.33	7.81	0.06	1.19	0.83	1.13	0.58	2.08	1.68	6.15	18.58
		Mar (31)	Outbound	53.32	7.89	8.50	0.10	0.92	0.89	1.13	0.56	2.87	1.74	5.84	16.24
		Apr (30)	Outbound	53.70	13.85	8.23	0.11	0.80	1.39	1.44	0.46	1.76	1.29	3.98	13.00
		May (31)	Outbound	46.72	18.87	8.94	0.05	0.70	1.91	2.09	0.46	1.80	1.61	4.46	12.40
		Jun (30)	Outbound	41.01	28.18	9.49	0.12	0.52	2.09	3.31	0.45	1.56	1.15	3.14	8.98
		Jul (31)	Outbound	37.91	34.80	8.22	0.16	0.38	1.94	3.99	0.28	1.05	0.70	2.38	8.19
		Aug (31)	Outbound	36.76	33.69	8.58	0.10	0.39	2.12	4.21	0.44	1.45	1.10	2.67	8.49
		Sep (30)	Outbound	41.41	25.76	8.99	0.10	0.57	1.89	2.99	0.46	1.83	1.19	3.35	11.47
		Oct (31)	Outbound	48.61	15.69	8.44	0.09	0.71	1.61	2.36	0.45	2.11	1.52	4.31	14.09
		Nov (30)	Outbound	46.98	12.26	7.44	0.11	1.03	1.31	1.62	0.55	2.91	2.17	5.28	18.35
		Dec (31)	Outbound	52.72	14.11	7.33	0.06	0.73	1.47	1.20	0.33	1.89	1.49	3.71	14.95
		Jan (31)	Both	61.29	10.71	7.90	0.04	0.65	1.20	1.00	0.58	1.30	1.10	3.45	10.78
		Feb (28)	Both	51.98	8.71	7.95	0.09	1.20	1.04	1.26	0.57	2.20	1.74	5.59	17.68
		Mar (31)	Both	52.03	10.34	8.72	0.09	0.97	1.32	1.66	0.71	2.34	1.54	5.35	14.93
		Apr (30)	Both	50.12	18.28	8.65	0.09	0.77	1.97	2.44	0.42	1.40	1.09	3.39	11.38
		May (31)	Both	42.26	24.77	9.27	0.06	0.61	2.34	3.62	0.40	1.38	1.20	3.54	10.56
		Jun (30)	Both	38.58	31.57	9.48	0.12	0.48	2.52	4.23	0.39	1.28	0.98	2.51	7.85
		Jul (31)	Both	38.21	33.73	8.50	0.13	0.45	2.28	4.43	0.36	1.04	0.69	2.22	7.97
		Aug (31)	Both	40.15	28.81	8.90	0.12	0.48	2.09	4.06	0.43	1.44	1.07	2.88	9.56
		Sep (30)	Both	45.74	20.17	8.71	0.11	0.65	1.76	2.67	0.47	1.87	1.11	3.67	13.07
		Oct (31)	Both	49.63	13.19	8.90	0.13	0.86	1.45	1.97	0.50	2.31	1.64	4.32	15.10
		Nov (30)	Both	46.71	9.49	8.14	0.12	1.10	1.16	1.33	0.59	3.03	2.26	5.54	20.53
		Dec (31)	Both	51.58	11.67	7.37	0.07	0.97	1.36	1.11	0.38	2.23	1.76	4.24	17.27
		All (365)	Inbound	47.02	18.30	8.81	0.10	0.81	1.88	2.76	0.50	1.73	1.30	3.71	13.08
		All (365)	Outbound	47.69	18.61	8.27	0.09	0.72	1.54	2.20	0.47	1.90	1.40	4.08	13.04
		All (365)	Both	47.36	18.45	8.54	0.10	0.76	1.71	2.48	0.48	1.82	1.35	3.89	13.06

Primary Classification Count Stations

Year: 2021

Table: 5.1 Vehicle Classification at Rural Primary Stations

Region: Tennant Creek

Road Name/Location	Station	Month (Days)	Direction	1	2	3	4	5	6	7	8	9	10	11	12
Stuart Highway 5km South of Threeways Roadhouse	RTVDP003	Jul (7)	Inbound	51.99	24.77	8.95	1.16	0.25	0.95	2.86	0.50	0.79	0.58	1.41	5.80
		Aug (21)	Inbound	50.28	24.72	9.05	1.06	0.24	1.14	3.45	0.78	1.23	0.79	1.53	5.73
		Jul (7)	Outbound	45.24	29.17	9.76	0.77	0.18	1.90	4.98	0.70	0.88	0.53	1.58	4.32
		Aug (21)	Outbound	44.48	30.81	10.01	0.71	0.04	2.00	4.51	0.73	0.93	0.59	1.04	4.16
		Jul (7)	Both	48.62	26.97	9.35	0.97	0.21	1.42	3.92	0.60	0.83	0.55	1.49	5.06
		Aug (21)	Both	47.38	27.76	9.53	0.88	0.14	1.57	3.98	0.75	1.08	0.69	1.29	4.95
Stuart Highway 10km South of Tennant Creek	RTVDP002	Jul (7)	Inbound	58.10	22.68	6.67	0.42	0.19	0.61	1.21	0.61	0.65	0.65	2.38	5.83
		Aug (21)	Inbound	56.29	23.72	7.27	0.64	0.21	0.81	2.00	0.56	1.07	0.73	1.48	5.24
		Jul (7)	Outbound	51.15	31.14	6.46	0.40	0.08	0.52	2.18	0.63	0.59	0.52	2.02	4.32
		Aug (21)	Outbound	50.52	32.84	6.54	0.42	0.05	0.70	2.19	0.59	0.79	0.52	1.00	3.84
		Jul (7)	Both	54.62	26.91	6.57	0.41	0.13	0.56	1.70	0.62	0.62	0.58	2.20	5.08
		Aug (21)	Both	53.40	28.28	6.90	0.53	0.13	0.76	2.09	0.57	0.93	0.62	1.24	4.54
Tablelands Highway 1km North of Barkly Highway	RTVDP006	Jan (31)	Inbound	56.30	5.04	10.08	0.84	0.84	0.00	0.00	0.00	3.78	2.10	7.98	13.03
		Feb (28)	Inbound	55.12	2.76	7.09	2.36	0.79	0.39	0.00	0.00	3.54	3.15	9.06	15.75
		Mar (31)	Inbound	51.61	12.44	6.91	0.23	0.00	1.15	1.15	0.46	2.30	2.53	5.99	15.21
		Apr (30)	Inbound	40.61	27.12	6.67	1.06	0.45	3.03	3.33	0.15	1.36	0.91	4.24	11.06
		May (31)	Inbound	42.63	30.26	6.52	0.79	0.22	1.35	3.37	0.22	1.80	0.90	3.94	7.99
		Jun (30)	Inbound	41.05	31.05	7.76	1.08	0.46	1.38	3.54	0.31	2.84	1.00	3.00	6.53
		Jul (31)	Inbound	34.67	38.46	6.31	1.56	0.45	2.00	3.79	0.22	1.34	0.82	2.30	8.09
		Aug (31)	Inbound	38.43	36.12	7.04	0.80	0.60	1.81	4.43	0.30	1.31	1.11	1.81	6.24
		Sep (30)	Inbound	41.44	27.43	7.18	0.93	0.46	2.55	5.44	0.58	1.27	1.39	3.59	7.75
		Oct (31)	Inbound	42.86	21.98	7.22	1.73	0.94	2.51	4.08	0.31	1.88	0.31	3.92	12.24
		Nov (30)	Inbound	47.22	13.19	7.99	0.00	0.35	1.04	1.39	1.04	5.21	0.35	7.64	14.58
		Dec (31)	Inbound	49.53	9.86	6.34	1.64	1.41	1.41	1.64	0.70	4.46	1.88	7.04	14.08
		Jan (31)	Outbound	49.35	6.49	8.66	1.30	2.16	0.43	0.43	0.00	3.46	4.76	10.39	12.55
		Feb (28)	Outbound	55.59	7.14	8.39	2.17	2.48	0.00	0.31	0.00	3.42	2.80	5.90	11.80
Mar (31)	Outbound	41.34	19.69	9.65	0.98	0.98	0.79	3.15	0.39	2.36	2.17	6.10	12.40		
Apr (30)	Outbound	32.87	37.93	5.69	1.14	0.88	2.40	5.06	0.25	1.90	1.26	3.29	7.33		

Primary Classification Count Stations

Year: 2021

Table: 5.1 Vehicle Classification at Rural Primary Stations

Region: Tennant Creek

Road Name/Location	Station	Month (Days)	Direction	1	2	3	4	5	6	7	8	9	10	11	12
Tablelands Highway 1km North of Barkly Highway	RTVDP006	May (31)	Outbound	47.01	29.53	5.71	1.34	0.80	1.61	2.94	0.62	2.05	0.27	3.57	4.55
		Jun (30)	Outbound	37.46	35.00	7.70	1.31	0.74	1.48	3.69	0.25	1.89	1.07	2.21	7.21
		Jul (31)	Outbound	38.90	29.18	7.60	2.65	1.41	1.15	3.89	0.35	1.59	1.33	2.48	9.46
		Aug (31)	Outbound	43.45	25.19	9.19	1.64	0.76	1.26	2.90	0.38	2.27	2.14	3.27	7.56
		Sep (30)	Outbound	43.69	21.36	6.80	1.66	1.53	2.08	4.30	0.55	2.64	1.80	3.05	10.54
		Oct (31)	Outbound	43.41	19.59	8.11	2.20	1.52	1.69	3.04	0.00	3.04	2.36	3.38	11.66
		Nov (30)	Outbound	42.14	14.64	9.29	2.50	2.14	0.71	1.79	1.07	5.00	2.14	7.50	11.07
		Dec (31)	Outbound	48.19	4.82	10.84	4.22	1.81	0.30	0.00	0.00	4.82	3.31	6.02	15.66
		Jan (31)	Both	52.83	5.77	9.37	1.07	1.50	0.22	0.22	0.00	3.62	3.43	9.19	12.79
		Feb (28)	Both	55.35	4.95	7.74	2.27	1.64	0.20	0.16	0.00	3.48	2.97	7.48	13.77
		Mar (31)	Both	46.48	16.06	8.28	0.61	0.49	0.97	2.15	0.43	2.33	2.35	6.05	13.80
		Apr (30)	Both	36.74	32.52	6.18	1.10	0.67	2.72	4.20	0.20	1.63	1.09	3.76	9.20
		May (31)	Both	44.82	29.89	6.12	1.06	0.51	1.48	3.16	0.42	1.93	0.58	3.75	6.27
		Jun (30)	Both	39.25	33.03	7.73	1.19	0.60	1.43	3.61	0.28	2.36	1.03	2.61	6.87
		Jul (31)	Both	36.79	33.82	6.96	2.11	0.93	1.58	3.84	0.29	1.46	1.07	2.39	8.78
		Aug (31)	Both	40.94	30.65	8.12	1.22	0.68	1.54	3.66	0.34	1.79	1.62	2.54	6.90
		Sep (30)	Both	42.56	24.39	6.99	1.30	0.99	2.31	4.87	0.57	1.95	1.60	3.32	9.15
		Oct (31)	Both	43.13	20.79	7.66	1.96	1.23	2.10	3.56	0.16	2.46	1.34	3.65	11.95
		Nov (30)	Both	44.68	13.92	8.64	1.25	1.25	0.88	1.59	1.06	5.10	1.25	7.57	12.83
		Dec (31)	Both	48.86	7.34	8.59	2.93	1.61	0.85	0.82	0.35	4.64	2.60	6.53	14.87
		All (365)	Inbound	45.12	21.31	7.26	1.08	0.58	1.55	2.68	0.36	2.59	1.37	5.04	11.05
		All (365)	Outbound	43.62	20.88	8.14	1.93	1.44	1.16	2.62	0.32	2.87	2.12	4.76	10.15
		All (365)	Both	44.37	21.09	7.70	1.51	1.01	1.36	2.65	0.34	2.73	1.74	4.90	10.60

Tennant Creek Total = 6

Coverage Classification Count Stations

Year: 2021

Table: 5.2 Vehicle Classification at Rural Coverage Stations

Region: Alice Springs

Road Name/Location	Station	Month (Days)	Direction	1	2	3	4	5	6	7	8	9	10	11	12	
Arapunya Road 8km North of Plenty Highway	RAVDC028	Sep (28)	Inbound	86.22	1.53	10.20	1.02	0.00	0.00	0.00	0.00	0.51	0.00	0.51	0.00	
		Sep (28)	Outbound	80.10	1.46	14.08	1.46	0.49	0.00	0.00	0.00	0.49	0.00	0.00	0.00	1.94
		Sep (28)	Both	83.08	1.49	12.19	1.24	0.25	0.00	0.00	0.00	0.50	0.00	0.25	1.00	
Plenty Highway 56km East of Stuart Highway	RAVDC025	Sep (28)	Inbound	62.58	13.80	12.79	1.01	0.61	1.68	2.83	0.34	1.14	0.34	0.81	2.09	
		Sep (28)	Outbound	64.07	12.88	12.60	1.00	0.57	1.43	2.00	0.29	1.29	0.36	1.15	2.36	
		Sep (28)	Both	63.30	13.35	12.70	1.01	0.59	1.56	2.43	0.31	1.21	0.35	0.97	2.22	
Plenty Highway 10km East of Huckitta Station	RAVDC026	Oct (21)	Inbound	65.75	4.13	4.30	2.93	4.65	0.34	0.17	0.69	4.65	0.86	0.52	11.02	
		Nov (14)	Inbound	64.30	5.22	2.30	2.09	5.85	0.00	0.00	0.84	7.93	0.42	0.00	11.06	
		Oct (21)	Outbound	47.30	3.72	23.31	2.20	4.05	0.84	0.34	0.51	4.90	1.01	0.51	11.32	
		Nov (14)	Outbound	44.30	2.53	21.73	4.01	5.27	0.21	1.48	0.63	8.02	0.42	0.21	11.18	
		Oct (21)	Both	56.44	3.92	13.90	2.56	4.35	0.60	0.26	0.60	4.77	0.94	0.51	11.17	
		Nov (14)	Both	54.35	3.88	11.96	3.04	5.56	0.10	0.73	0.73	7.97	0.42	0.10	11.12	
Sandover Highway 10km North of Plenty Highway	RAVDC022	Sep (21)	Inbound	77.24	1.31	13.99	2.99	1.87	0.00	0.56	0.00	1.49	0.19	0.19	0.19	
		Nov (14)	Inbound	68.82	1.61	20.97	3.23	1.08	0.00	0.54	0.00	1.61	1.61	0.54	0.00	
		Oct (21)	Outbound	84.42	0.93	6.74	3.02	1.16	0.00	0.23	0.00	1.40	0.47	0.93	0.70	
		Nov (14)	Outbound	82.78	0.56	10.00	2.78	0.56	0.56	0.00	0.00	1.67	0.56	0.56	0.00	
		Oct (21)	Both	80.43	1.14	10.77	3.00	1.55	0.00	0.41	0.00	1.45	0.31	0.52	0.41	
		Nov (14)	Both	75.68	1.09	15.57	3.01	0.82	0.27	0.27	0.00	1.64	1.09	0.55	0.00	
Sandover Highway 10km East of Ammaroo Station	RAVDC024	Sep (28)	Inbound	86.29	0.81	10.48	0.81	0.81	0.00	0.81	0.00	0.00	0.00	0.00	0.00	
		Sep (28)	Outbound	87.30	3.97	7.94	0.79	0.00	0.00	0.00	0.00	0.00	0.00	0.00	0.00	
		Sep (28)	Both	86.80	2.40	9.20	0.80	0.40	0.00	0.40	0.00	0.00	0.00	0.00	0.00	

Coverage Classification Count Stations

Year: 2021

Table: 5.2 Vehicle Classification at Rural Coverage Stations

Region: Alice Springs

Road Name/Location	Station	Month (Days)	Direction	1	2	3	4	5	6	7	8	9	10	11	12
Stuart Highway 40km North of Alice Springs	RAVDC021	Sep (21)	Inbound	65.38	8.78	11.71	1.06	0.35	1.19	2.22	0.52	1.07	0.45	1.64	5.63
		Oct (7)	Inbound	65.91	9.01	12.86	0.99	0.39	1.46	1.72	0.30	1.03	0.60	1.33	4.42
		Sep (21)	Outbound	61.27	18.82	7.32	0.52	0.36	0.91	2.30	0.47	1.01	0.49	1.35	5.18
		Oct (7)	Outbound	64.39	15.18	7.29	0.75	0.55	0.90	2.16	0.75	1.18	0.47	1.49	4.90
		Sep (21)	Both	63.14	14.25	9.32	0.77	0.36	1.04	2.27	0.50	1.04	0.47	1.48	5.38
		Oct (7)	Both	65.12	12.23	9.95	0.86	0.47	1.17	1.95	0.53	1.11	0.53	1.41	4.67
Stuart Highway 8km North of Aileron	RAVDC020	Sep (28)	Inbound	59.82	12.56	10.39	0.61	0.37	1.30	2.79	0.62	1.22	0.73	2.05	7.55
		Sep (28)	Outbound	51.16	23.07	10.26	0.51	0.35	2.20	4.25	0.59	0.74	0.61	1.44	4.84
		Sep (28)	Both	54.91	18.52	10.32	0.55	0.36	1.81	3.61	0.60	0.94	0.66	1.70	6.01
Stuart Highway 1km South of Airport Intersection	RAVDC073	Sep (28)	Inbound	83.29	3.44	7.59	1.50	0.42	0.17	0.45	0.22	0.76	0.17	0.51	1.47
		Oct (7)	Inbound	82.39	3.96	8.53	0.79	0.44	0.15	0.49	0.15	0.44	0.24	0.82	1.59
		Sep (28)	Outbound	72.53	6.55	14.16	0.81	0.40	0.69	1.64	0.23	0.72	0.20	0.56	1.49
		Oct (7)	Outbound	72.82	6.34	14.50	0.87	0.41	0.55	1.20	0.30	0.42	0.25	0.85	1.49
		Sep (28)	Both	77.66	5.07	11.03	1.14	0.41	0.45	1.08	0.23	0.74	0.19	0.53	1.48
		Oct (7)	Both	77.43	5.20	11.63	0.83	0.42	0.36	0.86	0.23	0.43	0.25	0.83	1.54

Alice Springs Total = 8

Coverage Classification Count Stations

Year: 2021

Table: 5.2 Vehicle Classification at Rural Coverage Stations

Region: Darwin

Road Name/Location	Station	Month	Direction												
		(Days)		1	2	3	4	5	6	7	8	9	10	11	12
Arnhem Highway 500m East of Trippe Road	RDVDC022	Jun (14)	Inbound	79.29	5.16	9.07	1.60	0.55	0.40	0.62	0.19	0.52	0.20	1.45	0.97
		Jul (14)	Inbound	78.63	7.21	7.89	1.26	0.36	0.36	0.43	0.13	0.63	0.25	1.91	0.93
		Jun (14)	Outbound	78.83	5.39	9.47	2.03	0.47	0.43	0.62	0.17	0.41	0.16	1.26	0.77
		Jul (14)	Outbound	78.83	7.08	8.18	1.55	0.34	0.41	0.53	0.13	0.51	0.20	1.52	0.72
		Jun (14)	Both	79.06	5.27	9.27	1.82	0.51	0.41	0.62	0.18	0.46	0.18	1.35	0.87
		Jul (14)	Both	78.73	7.15	8.04	1.41	0.35	0.38	0.48	0.13	0.57	0.22	1.72	0.82
Arnhem Highway 200m East of Lambells Lagoon Road	RDVDC023	Jun (14)	Inbound	75.77	7.34	8.12	1.78	0.71	0.57	0.67	0.40	0.54	0.31	2.56	1.23
		Jul (14)	Inbound	74.96	10.06	5.80	1.02	0.55	0.33	0.52	0.30	0.58	0.56	3.85	1.46
		Jun (14)	Outbound	74.59	7.19	9.77	1.47	0.70	0.61	0.91	0.24	0.42	0.36	2.48	1.25
		Jul (14)	Outbound	72.14	9.38	9.06	0.94	0.54	0.61	0.83	0.19	0.65	0.51	3.82	1.32
		Jun (14)	Both	75.17	7.27	8.95	1.62	0.71	0.59	0.79	0.32	0.48	0.34	2.52	1.24
		Jul (14)	Both	73.52	9.71	7.46	0.98	0.55	0.48	0.68	0.25	0.61	0.54	3.83	1.39
Arnhem Highway 5km East of Adelaide River Bridge	RDVDC052	Jun (7)	Inbound	61.25	7.99	17.83	1.44	1.10	1.65	2.15	0.68	0.45	0.71	3.64	1.13
		Jul (21)	Inbound	60.09	8.81	17.70	0.94	0.34	1.82	2.02	0.17	0.39	0.71	5.15	1.85
		Jun (7)	Outbound	73.08	10.34	7.07	2.23	0.96	0.45	0.76	0.20	0.34	0.59	3.13	0.85
		Jul (21)	Outbound	75.13	11.32	5.27	1.44	0.46	0.28	0.51	0.23	0.36	0.43	3.25	1.32
		Jun (7)	Both	66.95	9.12	12.65	1.82	1.03	1.07	1.48	0.45	0.39	0.65	3.39	0.99
		Jul (21)	Both	67.64	10.07	11.46	1.19	0.40	1.05	1.26	0.20	0.37	0.57	4.20	1.58
Arnhem Highway 1km East of Kakadu Highway	RDVDC026	Jun (7)	Inbound	79.98	9.64	8.71	0.41	0.11	0.26	0.45	0.07	0.19	0.02	0.06	0.11
		Jul (21)	Inbound	79.65	11.66	6.85	0.64	0.05	0.22	0.48	0.04	0.14	0.04	0.10	0.13
		Jun (7)	Outbound	77.20	9.90	11.12	0.34	0.13	0.38	0.61	0.02	0.13	0.00	0.09	0.08
		Jul (21)	Outbound	76.25	11.10	10.11	0.69	0.10	0.57	0.76	0.03	0.15	0.02	0.09	0.13
		Jun (7)	Both	78.60	9.77	9.90	0.38	0.12	0.32	0.53	0.05	0.16	0.01	0.08	0.09
		Jul (21)	Both	77.95	11.38	8.49	0.66	0.07	0.39	0.62	0.04	0.15	0.03	0.09	0.13

Coverage Classification Count Stations

Year: 2021

Table: 5.2 Vehicle Classification at Rural Coverage Stations

Region: Darwin

Road Name/Location	Station	Month	Direction												
		(Days)		1	2	3	4	5	6	7	8	9	10	11	12
Gimbat Road 1km East of Kakadu Highway	RDVDC045	Jun (7)	Inbound	84.65	8.37	5.12	0.47	0.00	0.47	0.93	0.00	0.00	0.00	0.00	0.00
		Jul (21)	Inbound	88.40	6.72	4.58	0.15	0.00	0.00	0.15	0.00	0.00	0.00	0.00	0.00
		Jun (7)	Outbound	66.03	6.22	24.88	0.00	0.00	2.39	0.48	0.00	0.00	0.00	0.00	0.00
		Jul (21)	Outbound	68.78	3.77	25.34	0.30	0.00	1.21	0.60	0.00	0.00	0.00	0.00	0.00
		Jun (7)	Both	75.47	7.31	14.86	0.24	0.00	1.42	0.71	0.00	0.00	0.00	0.00	0.00
		Jul (21)	Both	78.53	5.24	15.02	0.23	0.00	0.61	0.38	0.00	0.00	0.00	0.00	0.00
Gunn Point Road 100m East of Howard Springs Road	RDVDC047	Oct (28)	Inbound	84.40	4.75	8.65	0.29	0.07	0.63	0.55	0.03	0.45	0.10	0.04	0.02
		Oct (28)	Outbound	85.22	5.38	7.38	0.30	0.07	0.45	0.50	0.03	0.50	0.10	0.05	0.02
		Oct (28)	Both	84.80	5.05	8.04	0.29	0.07	0.54	0.53	0.03	0.47	0.10	0.04	0.02
Gunn Point Road 10km East of Howard River Bridge	RDVDC061	Jun (28)	Inbound	78.72	16.07	3.33	0.56	0.10	0.25	0.48	0.48	0.00	0.00	0.00	0.00
		Jun (28)	Outbound	52.05	10.55	29.41	0.72	0.13	4.31	2.28	0.49	0.05	0.00	0.00	0.00
		Jun (28)	Both	65.45	13.32	16.31	0.64	0.11	2.27	1.38	0.49	0.03	0.00	0.00	0.00
Howard Springs Road 200m West of Gunn Point Road	RDVDC046	Oct (28)	Inbound	89.13	4.77	4.47	0.26	0.08	0.33	0.35	0.03	0.42	0.10	0.04	0.01
		Oct (28)	Outbound	81.45	4.35	11.83	0.30	0.08	0.72	0.65	0.03	0.45	0.09	0.04	0.02
		Oct (28)	Both	85.39	4.57	8.05	0.28	0.08	0.52	0.49	0.03	0.44	0.09	0.04	0.02
Jim Jim Road 4km East of Arnhem Highway	RDVDC024	Jun (7)	Inbound	61.40	8.77	15.79	0.00	1.75	1.75	7.02	0.00	0.00	3.51	0.00	0.00
		Jul (21)	Inbound	59.64	6.79	20.00	4.64	1.79	2.14	1.07	3.57	0.00	0.36	0.00	0.00
		Jun (7)	Outbound	70.73	12.20	9.76	1.22	0.00	2.44	1.22	1.22	0.00	1.22	0.00	0.00
		Jul (21)	Outbound	68.49	8.49	7.40	4.93	2.47	3.56	0.82	3.01	0.27	0.55	0.00	0.00
		Jun (7)	Both	66.91	10.79	12.23	0.72	0.72	2.16	3.60	0.72	0.00	2.16	0.00	0.00
		Jul (21)	Both	64.65	7.75	12.87	4.81	2.17	2.95	0.93	3.26	0.16	0.47	0.00	0.00

Coverage Classification Count Stations

Year: 2021

Table: 5.2 Vehicle Classification at Rural Coverage Stations

Region: Darwin

Road Name/Location	Station	Month	Direction												
		(Days)		1	2	3	4	5	6	7	8	9	10	11	12
Kakadu Highway 5km South of Old Jim Jim Road	RDVDC042	Jun (7)	Inbound	66.37	20.87	10.75	0.28	0.07	0.69	0.69	0.14	0.07	0.00	0.00	0.07
		Jul (21)	Inbound	68.00	23.27	6.81	0.45	0.05	0.47	0.85	0.02	0.02	0.00	0.02	0.02
		Jun (7)	Outbound	63.08	19.08	10.50	1.58	0.33	2.08	2.17	0.92	0.08	0.00	0.00	0.17
		Jul (21)	Outbound	60.01	19.84	11.47	2.08	0.13	2.45	3.19	0.61	0.11	0.00	0.08	0.03
		Jun (7)	Both	64.88	20.06	10.64	0.87	0.19	1.32	1.36	0.49	0.08	0.00	0.00	0.11
		Jul (21)	Both	64.12	21.60	9.08	1.24	0.09	1.44	1.99	0.31	0.06	0.00	0.05	0.03
Kakadu Highway 1km North of Old Jim Jim Road	RDVDC041	Jun (7)	Inbound	57.52	15.25	19.22	1.16	0.07	3.08	3.21	0.34	0.07	0.00	0.00	0.07
		Jul (21)	Inbound	57.51	17.81	17.49	0.85	0.02	2.89	3.28	0.10	0.02	0.00	0.00	0.02
		Jun (7)	Outbound	66.77	22.20	8.13	0.16	0.16	1.09	1.02	0.16	0.16	0.00	0.00	0.16
		Jul (21)	Outbound	64.89	24.18	7.71	0.47	0.07	0.98	1.53	0.07	0.05	0.00	0.02	0.02
		Jun (7)	Both	61.84	18.50	14.05	0.69	0.11	2.15	2.19	0.26	0.11	0.00	0.00	0.11
		Jul (21)	Both	61.17	20.97	12.63	0.66	0.05	1.94	2.41	0.09	0.04	0.00	0.01	0.02
Maningrida Access 1km East of Narbalek Mine Turn Off	RDVDC063	Jun (28)	Inbound	66.40	1.79	21.27	3.41	0.81	1.30	0.81	0.00	1.30	0.81	1.95	0.16
		Jun (28)	Outbound	73.98	1.53	15.14	3.40	1.19	0.85	0.34	0.17	1.19	0.17	1.87	0.17
		Jun (28)	Both	70.10	1.66	18.27	3.41	1.00	1.08	0.58	0.08	1.25	0.50	1.91	0.17
Mount Wells 2km East of Stuart Highway	RDVDC057	May (28)	Inbound	69.86	8.12	7.25	2.03	1.74	0.29	1.45	0.58	2.90	0.29	0.87	4.64
		May (28)	Outbound	72.60	8.19	5.93	1.69	1.41	0.00	0.56	0.85	3.11	0.28	0.56	4.80
		May (28)	Both	71.24	8.15	6.58	1.86	1.57	0.14	1.00	0.72	3.00	0.29	0.72	4.72
Murgendela Settlement Access 1km North of Narbalek Mine Turn Off	RDVDC062	Jun (28)	Inbound	40.45	8.18	36.82	0.91	0.00	8.64	4.55	0.00	0.45	0.00	0.00	0.00
		Jun (28)	Outbound	48.18	15.38	24.70	1.21	0.40	5.26	4.05	0.00	0.81	0.00	0.00	0.00
		Jun (28)	Both	44.54	11.99	30.41	1.07	0.21	6.85	4.28	0.00	0.64	0.00	0.00	0.00
Point Stuart Road 2km North of Arnhem Highway	RDVDC025	Aug (28)	Inbound	67.08	14.43	11.51	1.13	0.09	1.04	2.83	0.09	0.38	0.00	0.38	1.04
		Aug (28)	Outbound	71.76	16.05	7.83	0.87	0.00	0.19	1.35	0.10	0.19	0.19	0.39	1.06
		Aug (28)	Both	69.39	15.23	9.69	1.00	0.05	0.62	2.10	0.10	0.29	0.10	0.38	1.05

Coverage Classification Count Stations

Year: 2021

Table: 5.2 Vehicle Classification at Rural Coverage Stations

Region: Darwin

Road Name/Location	Station	Month	Direction	1	2	3	4	5	6	7	8	9	10	11	12
		(Days)													
Stuart Highway 500m North of Gulnare Road	RDVDC051	Jun (14)	Inbound	69.45	5.22	19.06	0.96	0.39	1.01	1.40	0.12	0.41	0.16	0.37	1.45
		Jul (14)	Inbound	67.73	5.92	20.08	0.81	0.38	1.14	1.54	0.16	0.41	0.16	0.37	1.30
		Jun (14)	Outbound	80.10	6.32	8.62	0.99	0.39	0.38	0.59	0.13	0.43	0.17	0.42	1.45
		Jul (14)	Outbound	78.09	7.15	9.69	0.83	0.40	0.51	0.87	0.17	0.42	0.17	0.36	1.36
		Jun (14)	Both	74.72	5.77	13.90	0.97	0.39	0.70	1.00	0.12	0.42	0.16	0.40	1.45
		Jul (14)	Both	72.93	6.53	14.87	0.82	0.39	0.83	1.20	0.16	0.41	0.17	0.37	1.33
		Stuart Highway 500m South of Cox Peninsula Road	RDVDC091	Jun (28)	Inbound	77.52	8.58	7.74	0.86	0.26	0.59	1.02	0.20	0.46	0.23
		Jul (28)	Inbound	76.56	9.39	7.67	0.81	0.30	0.50	0.79	0.18	0.33	0.22	0.62	2.64
		Jun (28)	Outbound	81.35	8.04	4.95	0.98	0.28	0.30	0.62	0.18	0.48	0.20	0.58	2.03
		Jul (28)	Outbound	79.19	9.65	4.98	0.77	0.34	0.29	0.65	0.21	0.41	0.27	0.67	2.56
		Jun (28)	Both	79.41	8.31	6.36	0.92	0.27	0.45	0.82	0.19	0.47	0.22	0.57	2.01
		Jul (28)	Both	77.90	9.53	6.31	0.79	0.32	0.39	0.72	0.19	0.37	0.25	0.65	2.60

Darwin Total = 17

Coverage Classification Count Stations

Year: 2021

Table: 5.2 Vehicle Classification at Rural Coverage Stations

Region: Katherine

Road Name/Location	Station	Month	Direction	1	2	3	4	5	6	7	8	9	10	11	12
		(Days)													
Central Arnhem 5km North of Mainoru Turn Off	RKVDC034	Apr (7)	Inbound	62.79	8.14	26.74	1.16	0.00	1.16	0.00	0.00	0.00	0.00	0.00	0.00
		May (21)	Inbound	46.67	8.89	37.04	1.11	0.00	2.22	2.59	0.74	0.74	0.00	0.00	0.00
		Apr (7)	Outbound	84.42	10.39	3.90	1.30	0.00	0.00	0.00	0.00	0.00	0.00	0.00	0.00
		May (21)	Outbound	69.81	7.86	16.98	1.89	0.00	0.63	1.57	0.00	0.63	0.00	0.31	0.31
		Apr (7)	Both	73.01	9.20	15.95	1.23	0.00	0.61	0.00	0.00	0.00	0.00	0.00	0.00
		May (21)	Both	59.18	8.33	26.19	1.53	0.00	1.36	2.04	0.34	0.68	0.00	0.17	0.17
Central Arnhem North of Bulman	RKVDC042	Apr (7)	Inbound	93.55	3.23	2.15	1.08	0.00	0.00	0.00	0.00	0.00	0.00	0.00	0.00
		May (21)	Inbound	86.08	5.83	6.15	0.97	0.32	0.32	0.00	0.32	0.00	0.00	0.00	0.00
		Apr (7)	Outbound	68.67	7.23	22.89	0.00	0.00	1.20	0.00	0.00	0.00	0.00	0.00	0.00
		May (21)	Outbound	72.16	4.83	20.45	1.99	0.00	0.28	0.28	0.00	0.00	0.00	0.00	0.00
		Apr (7)	Both	81.82	5.11	11.93	0.57	0.00	0.57	0.00	0.00	0.00	0.00	0.00	0.00
		May (21)	Both	78.67	5.30	13.77	1.51	0.15	0.30	0.15	0.15	0.00	0.00	0.00	0.00
Central Arnhem Road 8km East of Barunga	RKVDC020	Jun (28)	Inbound	75.92	5.97	11.08	0.89	0.16	0.65	0.85	0.32	0.81	0.41	1.71	1.22
		Jul (14)	Inbound	72.99	6.33	12.65	0.80	0.10	0.60	0.20	0.20	0.90	0.50	1.61	3.11
		Jun (28)	Outbound	77.55	6.34	9.27	0.98	0.12	0.41	0.77	0.20	0.73	0.41	1.63	1.59
		Jul (14)	Outbound	71.08	9.01	11.17	0.85	0.19	0.38	0.56	0.19	1.03	0.56	1.78	3.19
		Jun (28)	Both	76.74	6.16	10.18	0.93	0.14	0.53	0.81	0.26	0.77	0.41	1.67	1.40
		Jul (14)	Both	72.00	7.71	11.89	0.82	0.15	0.49	0.39	0.19	0.97	0.53	1.70	3.15
Edith Falls Road 2km East of Stuart Highway	RKVDC033	Apr (7)	Inbound	80.86	9.72	8.50	0.10	0.00	0.41	0.31	0.10	0.00	0.00	0.00	0.00
		May (21)	Inbound	75.19	13.81	8.98	0.40	0.12	0.57	0.82	0.02	0.07	0.00	0.00	0.00
		Apr (7)	Outbound	78.09	9.16	10.76	0.10	0.10	0.80	1.00	0.00	0.00	0.00	0.00	0.00
		May (21)	Outbound	72.14	13.20	11.66	0.42	0.10	1.04	1.34	0.02	0.07	0.00	0.00	0.00
		Apr (7)	Both	79.45	9.44	9.64	0.10	0.05	0.61	0.66	0.05	0.00	0.00	0.00	0.00
		May (21)	Both	73.67	13.50	10.32	0.41	0.11	0.81	1.08	0.02	0.07	0.00	0.00	0.00

Coverage Classification Count Stations

Year: 2021

Table: 5.2 Vehicle Classification at Rural Coverage Stations

Region: Katherine

Road Name/Location	Station	Month	Direction												
		(Days)		1	2	3	4	5	6	7	8	9	10	11	12
John Hauser Drive 500m East of Mataranka Road	RKVDC043	Apr (7)	Inbound	80.41	10.14	8.45	0.34	0.00	0.34	0.34	0.00	0.00	0.00	0.00	
		May (21)	Inbound	76.12	10.24	12.61	0.00	0.00	0.32	0.71	0.00	0.00	0.00	0.00	
		Apr (7)	Outbound	80.78	11.07	7.17	0.33	0.00	0.33	0.33	0.00	0.00	0.00	0.00	
		May (21)	Outbound	76.32	10.23	12.04	0.00	0.00	0.47	0.94	0.00	0.00	0.00	0.00	
		Apr (7)	Both	80.60	10.61	7.79	0.33	0.00	0.33	0.33	0.00	0.00	0.00	0.00	
		May (21)	Both	76.22	10.24	12.32	0.00	0.00	0.39	0.83	0.00	0.00	0.00	0.00	
Mataranka 1km East of Stuart Highway	RKVDC022	Apr (7)	Inbound	71.20	12.88	13.05	0.11	0.00	0.88	1.49	0.17	0.17	0.06	0.00	
		May (21)	Inbound	67.30	15.66	12.83	0.11	0.07	1.22	2.33	0.22	0.17	0.06	0.00	
		Apr (7)	Outbound	74.08	15.05	8.80	0.11	0.00	0.54	1.09	0.11	0.16	0.05	0.00	
		May (21)	Outbound	70.13	17.18	9.75	0.11	0.08	0.60	1.68	0.22	0.13	0.07	0.01	
		Apr (7)	Both	72.65	13.98	10.91	0.11	0.00	0.71	1.29	0.14	0.16	0.05	0.00	
		May (21)	Both	68.72	16.43	11.29	0.11	0.08	0.91	2.00	0.22	0.15	0.06	0.01	
Nathan River Road 5km South of Roper Bar	RKVDC038	Apr (7)	Inbound	38.30	51.06	3.19	0.00	0.00	2.13	3.19	1.06	1.06	0.00	0.00	
		May (21)	Inbound	39.77	44.65	7.44	0.70	0.47	2.56	3.02	0.47	0.00	0.00	0.47	
		Apr (7)	Outbound	30.40	50.40	6.40	0.80	0.00	4.00	6.40	0.80	0.80	0.00	0.00	
		May (21)	Outbound	35.81	35.48	14.84	0.65	0.32	5.16	6.45	0.32	0.00	0.00	0.32	
		Apr (7)	Both	33.79	50.68	5.02	0.46	0.00	3.20	5.02	0.91	0.91	0.00	0.00	
		May (21)	Both	38.11	40.81	10.54	0.68	0.41	3.65	4.46	0.41	0.00	0.00	0.41	
Numbulwar Road 5km East of Ngukurr	RKVDC037	Apr (7)	Inbound	77.78	9.26	12.96	0.00	0.00	0.00	0.00	0.00	0.00	0.00	0.00	
		May (21)	Inbound	89.69	2.53	6.42	0.39	0.00	0.19	0.19	0.19	0.39	0.00	0.00	
		Apr (7)	Outbound	76.79	7.14	12.50	3.57	0.00	0.00	0.00	0.00	0.00	0.00	0.00	
		May (21)	Outbound	89.31	3.44	5.92	0.38	0.00	0.19	0.38	0.00	0.19	0.19	0.00	
		Apr (7)	Both	77.27	8.18	12.73	1.82	0.00	0.00	0.00	0.00	0.00	0.00	0.00	
		May (21)	Both	89.50	2.99	6.17	0.39	0.00	0.19	0.29	0.10	0.29	0.10	0.00	

Coverage Classification Count Stations

Year: 2021

Table: 5.2 Vehicle Classification at Rural Coverage Stations

Region: Katherine

Road Name/Location	Station	Month	Direction												
		(Days)		1	2	3	4	5	6	7	8	9	10	11	12
Roper Highway 5km East of Hodgson Downs Turn Off	RKVDC035	Jul (7)	Inbound	65.93	19.78	5.49	2.47	0.82	1.10	1.10	0.27	1.10	0.55	0.27	1.10
		Aug (21)	Inbound	66.90	19.10	5.21	1.27	0.12	0.81	1.04	0.00	1.50	0.58	0.81	2.66
		Jul (7)	Outbound	54.26	17.90	14.49	4.26	0.28	2.56	2.56	0.28	0.85	0.57	0.57	1.42
		Aug (21)	Outbound	56.30	14.10	17.11	1.62	0.12	2.20	2.43	0.35	1.27	0.58	0.92	3.01
		Jul (7)	Both	60.20	18.85	9.92	3.35	0.56	1.82	1.82	0.28	0.98	0.56	0.42	1.26
		Aug (21)	Both	61.60	16.60	11.16	1.45	0.12	1.50	1.74	0.17	1.39	0.58	0.87	2.83
Roper Highway 10km East of Roper Bar	RKVDC036	Apr (7)	Inbound	79.93	3.68	8.70	1.34	0.67	0.33	0.33	2.68	0.33	0.00	2.01	0.00
		May (21)	Inbound	84.48	3.15	7.15	1.70	0.36	0.36	0.24	0.97	0.24	0.24	0.48	0.61
		Apr (7)	Outbound	85.81	2.36	3.72	1.01	0.00	0.34	0.00	2.70	0.00	0.34	3.72	0.00
		May (21)	Outbound	86.85	3.76	4.23	1.88	0.35	0.47	0.23	0.82	0.23	0.23	0.59	0.35
		Apr (7)	Both	82.86	3.03	6.22	1.18	0.34	0.34	0.17	2.69	0.17	0.17	2.86	0.00
		May (21)	Both	85.69	3.46	5.66	1.79	0.36	0.42	0.24	0.89	0.24	0.24	0.54	0.48
Stuart Highway 80km South of Katherine	RKVDC021	Jun (28)	Inbound	50.64	25.10	9.39	0.72	0.22	2.19	2.83	0.44	1.10	0.64	1.39	5.32
		Jul (14)	Inbound	49.79	26.80	9.14	0.69	0.14	1.85	2.68	0.65	0.84	0.49	1.30	5.64
		Jun (28)	Outbound	53.07	18.42	12.64	0.86	0.18	2.75	2.85	0.44	1.31	0.63	1.57	5.27
		Jul (14)	Outbound	48.37	24.19	11.94	0.53	0.11	3.07	3.70	0.40	0.68	0.47	1.28	5.27
		Jun (28)	Both	51.75	22.06	10.87	0.78	0.20	2.45	2.84	0.44	1.20	0.64	1.47	5.30
		Jul (14)	Both	49.09	25.51	10.52	0.61	0.12	2.45	3.18	0.52	0.76	0.48	1.29	5.46
Stuart Highway 10km South of Carpentaria Highway	RKVDC023	Apr (7)	Inbound	49.25	25.11	7.30	0.97	0.15	1.31	2.77	0.39	0.88	0.92	1.95	9.00
		May (21)	Inbound	46.86	29.57	6.97	0.56	0.24	1.29	2.86	0.58	0.95	0.65	1.70	7.77
		Apr (7)	Outbound	53.51	14.98	7.76	0.94	0.00	0.94	1.40	0.87	1.34	1.34	3.55	13.38
		May (21)	Outbound	53.98	15.07	7.74	0.93	0.22	1.13	2.14	0.69	1.31	1.52	3.29	11.98
		Apr (7)	Both	51.04	20.85	7.49	0.96	0.08	1.15	2.20	0.59	1.07	1.10	2.62	10.85
		May (21)	Both	49.72	23.74	7.28	0.71	0.24	1.23	2.57	0.63	1.10	1.00	2.34	9.46

Coverage Classification Count Stations

Year: 2021

Table: 5.2 Vehicle Classification at Rural Coverage Stations

Region: Katherine

Road Name/Location	Station	Month	Direction	1	2	3	4	5	6	7	8	9	10	11	12
		(Days)													
Victoria Highway 80km West of Willeroo	RKVDC024	Apr (7)	Inbound	58.74	18.25	5.06	1.38	0.15	1.53	3.07	0.00	0.61	0.61	2.91	7.67
		May (21)	Inbound	55.39	19.94	8.21	0.83	0.23	1.32	2.69	0.08	1.48	0.79	2.08	6.96
		Apr (7)	Outbound	53.78	25.45	6.74	0.83	0.14	1.38	2.75	0.14	0.41	1.10	2.06	5.23
		May (21)	Outbound	51.42	24.63	8.53	1.11	0.06	1.91	2.74	0.51	1.30	0.76	1.69	5.35
		Apr (7)	Both	56.13	22.04	5.95	1.09	0.15	1.45	2.90	0.07	0.51	0.87	2.47	6.38
		May (21)	Both	53.23	22.49	8.38	0.99	0.14	1.64	2.71	0.31	1.38	0.78	1.87	6.08

Katherine Total = 13

Coverage Classification Count Stations

Year: 2021

Table: 5.2 Vehicle Classification at Rural Coverage Stations

Region: Tennant Creek

Road Name/Location	Station	Month	Direction												
		(Days)		1	2	3	4	5	6	7	8	9	10	11	12
Austral Downs Road 8km South of Barkly Highway	RTVDC023	Jul (7)	Inbound	51.90	2.56	7.69	1.95	20.51	0.00	5.13	0.00	2.56	5.13	0.00	2.56
		Aug (21)	Inbound	57.14	0.00	12.86	1.43	8.57	0.00	0.00	1.43	12.86	4.29	0.00	1.43
		Jul (7)	Outbound	50.00	4.55	0.00	0.00	0.00	0.00	0.00	4.55	18.18	9.09	4.55	9.09
		Aug (21)	Outbound	57.38	4.92	16.39	1.64	4.92	0.00	3.28	3.28	3.28	1.64	1.64	1.64
		Jul (7)	Both	40.98	3.28	4.92	11.48	13.11	0.00	3.28	1.64	8.20	6.56	1.64	4.92
		Aug (21)	Both	57.25	2.29	14.50	1.53	6.87	0.00	1.53	2.29	8.40	3.05	0.76	1.53
Barkly Highway 10km East of Stuart Highway	RTVDC004	Jul (7)	Inbound	30.77	32.38	10.79	0.66	0.12	3.22	8.29	0.83	1.19	1.13	1.79	8.83
		Aug (21)	Inbound	38.19	31.82	8.75	0.60	0.23	1.75	5.23	0.55	1.47	1.07	2.37	7.96
		Jul (7)	Outbound	32.18	32.83	9.65	0.58	0.14	3.17	6.19	0.72	1.58	1.08	3.10	8.78
		Aug (21)	Outbound	38.80	28.34	9.12	0.46	0.18	2.32	5.75	0.64	1.98	1.22	2.99	8.21
		Jul (7)	Both	31.41	32.58	10.27	0.62	0.13	3.20	7.34	0.78	1.37	1.11	2.38	8.81
		Aug (21)	Both	38.48	30.15	8.93	0.53	0.21	2.03	5.48	0.60	1.72	1.14	2.67	8.08
Barkly Highway In Front of Radio Repeater 8501	RTVDC029	Sep (28)	Inbound	41.61	29.56	6.16	0.62	0.31	1.27	3.29	0.42	2.02	0.87	2.81	11.07
		Sep (28)	Outbound	38.79	25.65	8.80	0.77	0.27	2.09	4.73	0.50	1.95	1.19	3.56	11.69
		Sep (28)	Both	40.20	27.61	7.47	0.70	0.29	1.68	4.01	0.46	1.98	1.03	3.18	11.38
Barkly Stock Route 5km East of Stuart Highway	RTVDC024	Jul (7)	Inbound	45.90	18.03	8.20	0.00	0.00	0.00	3.28	0.00	1.64	0.00	0.00	22.95
		Aug (21)	Inbound	49.10	5.99	8.98	1.20	0.00	0.60	2.40	1.20	2.40	1.20	5.39	21.56
		Jul (7)	Outbound	44.23	11.54	13.46	1.92	0.00	0.00	3.85	0.00	1.92	0.00	0.00	23.08
		Aug (21)	Outbound	49.41	8.82	7.06	4.12	0.00	1.18	3.53	1.18	1.76	1.18	5.29	16.47
		Jul (7)	Both	45.13	15.04	10.62	0.88	0.00	0.00	3.54	0.00	1.77	0.00	0.00	23.01
		Aug (21)	Both	49.26	7.42	8.01	2.67	0.00	0.89	2.97	1.19	2.08	1.19	5.34	18.99

Coverage Classification Count Stations

Year: 2021

Table: 5.2 Vehicle Classification at Rural Coverage Stations

Region: Tennant Creek

Road Name/Location	Station	Month	Direction												
		(Days)		1	2	3	4	5	6	7	8	9	10	11	12
Calvert Road 5km East of Tablelands Highway	RTVDC025	Jul (7)	Inbound	62.50	25.00	12.50	0.00	0.00	0.00	0.00	0.00	0.00	0.00	0.00	0.00
		Aug (21)	Inbound	43.48	13.04	8.70	4.35	0.00	0.00	8.70	0.00	8.70	0.00	4.35	8.70
		Jul (7)	Outbound	44.44	22.22	22.22	0.00	0.00	0.00	11.11	0.00	0.00	0.00	0.00	0.00
		Aug (21)	Outbound	55.56	5.56	16.67	0.00	0.00	0.00	0.00	0.00	5.56	0.00	11.11	5.56
		Jul (7)	Both	52.94	23.53	17.65	0.00	0.00	0.00	5.88	0.00	0.00	0.00	0.00	0.00
		Aug (21)	Both	48.78	9.76	12.20	2.44	0.00	0.00	4.88	0.00	7.32	0.00	7.32	7.32
Newcastle Waters Road 2km West of Stuart Highway	RTVDC037	Jul (7)	Inbound	64.71	8.43	13.73	1.96	0.00	0.98	1.57	0.00	0.98	0.20	0.59	6.86
		Aug (21)	Inbound	67.19	10.99	12.72	1.05	0.15	0.53	3.61	0.08	0.60	0.15	0.45	2.48
		Jul (7)	Outbound	68.34	8.82	10.42	1.20	0.00	1.00	1.20	0.00	1.20	0.00	0.60	7.21
		Aug (21)	Outbound	69.90	11.93	10.30	1.04	0.15	0.30	2.82	0.00	0.67	0.15	0.30	2.45
		Jul (7)	Both	66.50	8.62	12.09	1.59	0.00	0.99	1.39	0.00	1.09	0.10	0.59	7.04
		Aug (21)	Both	68.56	11.46	11.50	1.05	0.15	0.41	3.21	0.04	0.63	0.15	0.37	2.46
Ranken Road 5km East of Brunette Downs	RTVDC028	Jul (7)	Inbound	42.31	38.46	7.69	0.00	0.00	0.00	0.00	3.85	3.85	3.85	0.00	0.00
		Aug (21)	Inbound	32.00	32.00	16.00	0.00	0.00	0.00	0.00	0.00	0.00	0.00	4.00	16.00
		Jul (7)	Outbound	70.59	20.59	2.94	0.00	0.00	0.00	0.00	2.94	0.00	2.94	0.00	0.00
		Aug (21)	Outbound	55.56	22.22	0.00	3.70	7.41	3.70	0.00	0.00	0.00	0.00	3.70	3.70
		Jul (7)	Both	58.33	28.33	5.00	0.00	0.00	0.00	0.00	3.33	1.67	3.33	0.00	0.00
		Aug (21)	Both	44.23	26.92	7.69	1.92	3.85	1.92	0.00	0.00	0.00	0.00	3.85	9.62
Stuart Highway 20km North of Elliott	RTVDC020	Jul (7)	Inbound	46.89	25.31	8.83	0.52	0.19	1.23	2.87	0.78	0.86	0.78	2.05	9.69
		Aug (21)	Inbound	47.36	25.32	7.90	0.79	0.31	1.06	2.65	0.68	1.09	1.06	2.41	9.39
		Jul (7)	Outbound	41.84	29.05	8.83	0.74	0.07	1.55	4.73	0.85	1.06	0.53	2.40	8.34
		Aug (21)	Outbound	41.40	29.24	8.91	0.54	0.15	1.99	4.69	0.73	1.07	0.90	2.19	8.19
		Jul (7)	Both	44.30	27.23	8.83	0.63	0.13	1.40	3.83	0.82	0.96	0.65	2.23	9.00
		Aug (21)	Both	44.25	27.37	8.42	0.66	0.23	1.55	3.72	0.71	1.08	0.97	2.29	8.76

Coverage Classification Count Stations

Year: 2021

Table: 5.2 Vehicle Classification at Rural Coverage Stations

Region: Tennant Creek

Road Name/Location	Station	Month	Direction												
		(Days)		1	2	3	4	5	6	7	8	9	10	11	12
Stuart Highway 15km South of Wauchope	RTVDC021	Oct (28)	Inbound	64.12	10.14	9.33	0.63	0.37	0.95	1.90	0.78	1.00	0.80	2.04	7.93
		Nov (14)	Inbound	65.85	8.77	9.28	0.82	0.22	0.69	1.30	0.69	1.47	0.69	1.86	8.38
		Oct (28)	Outbound	61.25	13.66	7.26	1.82	0.39	0.95	2.41	1.21	1.08	0.61	2.16	7.21
		Nov (14)	Outbound	64.80	9.69	7.46	2.02	0.25	0.91	1.57	1.15	1.20	0.54	1.94	8.49
		Oct (28)	Both	62.60	12.01	8.23	1.26	0.38	0.95	2.17	1.01	1.04	0.70	2.11	7.55
		Nov (14)	Both	65.31	9.24	8.35	1.43	0.23	0.80	1.43	0.93	1.33	0.61	1.90	8.44
Stuart Highway 30km North of Barrow Creek	RTVDC022	Sep (28)	Inbound	58.76	15.45	8.74	0.56	0.20	1.15	2.53	0.66	1.06	0.74	2.21	7.95
		Sep (28)	Outbound	46.35	26.32	9.85	0.41	0.30	1.94	4.71	0.62	0.92	0.71	1.59	6.27
		Sep (28)	Both	51.55	21.77	9.39	0.47	0.26	1.61	3.80	0.64	0.98	0.72	1.85	6.97
Tablelands Highway 160km North of Barkly Highway	RTVDC027	Jul (7)	Inbound	26.94	41.70	8.49	1.11	0.00	2.95	5.54	0.00	1.85	0.74	1.85	8.86
		Aug (21)	Inbound	32.92	38.33	7.42	0.15	0.00	2.94	5.87	0.15	1.08	0.31	2.01	8.81
		Jul (7)	Outbound	28.13	30.73	14.58	0.52	0.00	4.69	7.29	0.52	2.60	1.04	3.13	6.77
		Aug (21)	Outbound	35.28	24.13	14.26	0.91	0.00	3.84	5.30	0.55	0.73	0.73	3.29	10.97
		Jul (7)	Both	27.43	37.15	11.02	0.86	0.00	3.67	6.26	0.22	2.16	0.86	2.38	7.99
		Aug (21)	Both	34.00	31.83	10.55	0.50	0.00	3.35	5.61	0.34	0.92	0.50	2.60	9.80

Tennant Creek Total = 11

Primary Classification Count Stations

Year: 2021

Table: 6.1 Vehicle Classification at Urban Primary Stations

Region: Alice Springs

Road Name/Location	Station	Month	Direction	1	2	3	4	5	6	7	8	9	10	11	12
		(Days)													
Larapinta Drive	UAVDP004	Oct (31)	Inbound	91.38	0.64	7.49	0.17	0.08	0.08	0.12	0.00	0.02	0.00	0.00	0.00
West of George Crescent		Nov (30)	Inbound	91.38	0.64	7.49	0.17	0.08	0.08	0.12	0.00	0.02	0.00	0.00	0.00
Site Upgraded September 2021		Dec (31)	Inbound	91.38	0.64	7.49	0.17	0.08	0.08	0.12	0.00	0.02	0.00	0.00	0.00
		Oct (31)	Outbound	91.38	0.64	7.49	0.17	0.08	0.08	0.12	0.00	0.02	0.00	0.00	0.00
		Nov (30)	Outbound	91.38	0.64	7.49	0.17	0.08	0.08	0.12	0.00	0.02	0.00	0.00	0.00
		Dec (31)	Outbound	91.38	0.64	7.49	0.17	0.08	0.08	0.12	0.00	0.02	0.00	0.00	0.00
		Oct (31)	Both	91.38	0.64	7.49	0.17	0.08	0.08	0.12	0.00	0.02	0.00	0.00	0.00
		Nov (30)	Both	91.38	0.64	7.49	0.17	0.08	0.08	0.12	0.00	0.02	0.00	0.00	0.00
		Dec (31)	Both	91.38	0.64	7.49	0.17	0.08	0.08	0.12	0.00	0.02	0.00	0.00	0.00
		All (92)	Inbound	91.38	0.64	7.49	0.17	0.08	0.08	0.12	0.00	0.02	0.00	0.00	0.00
		All (92)	Outbound	91.38	0.64	7.49	0.17	0.08	0.08	0.12	0.00	0.02	0.00	0.00	0.00
		All (92)	Both	91.38	0.64	7.49	0.17	0.08	0.08	0.12	0.00	0.02	0.00	0.00	0.00
Santa Teresa Road	UAVDS099	Jan (31)	Inbound	88.55	5.33	4.30	0.44	0.31	0.16	0.09	0.03	0.44	0.06	0.19	0.09
500m East of Airport Access		Feb (28)	Inbound	83.28	4.12	9.40	0.72	0.34	0.41	0.31	0.00	0.54	0.34	0.48	0.07
		Mar (31)	Inbound	83.41	4.33	9.50	0.43	0.25	0.37	0.34	0.00	0.74	0.28	0.18	0.18
		Apr (30)	Inbound	85.46	5.25	6.25	0.67	0.23	0.46	0.28	0.02	0.72	0.14	0.39	0.12
		May (31)	Inbound	87.50	5.58	4.94	0.31	0.33	0.22	0.17	0.03	0.53	0.03	0.17	0.19
		Jun(30)	Inbound	83.61	6.61	6.26	0.71	0.35	0.38	0.91	0.03	0.76	0.13	0.18	0.08
		Jul (31)	Inbound	86.54	6.23	4.54	0.43	0.20	0.34	0.31	0.03	0.69	0.11	0.37	0.20
		Aug (31)	Inbound	86.27	6.52	4.68	0.59	0.16	0.38	0.22	0.05	0.43	0.16	0.30	0.24
		Sep (30)	Inbound	86.27	6.52	4.68	0.59	0.16	0.38	0.22	0.05	0.43	0.16	0.30	0.24
		Oct (31)	Inbound	88.81	4.98	3.85	0.45	0.30	0.18	0.12	0.03	0.72	0.12	0.27	0.18
		Nov (30)	Inbound	86.95	5.23	6.38	0.36	0.29	0.14	0.22	0.00	0.22	0.07	0.07	0.07
		Dec (31)	Inbound	83.97	5.46	7.50	0.64	0.29	0.26	0.26	0.13	0.77	0.35	0.16	0.22
		Jan (31)	Outbound	84.45	4.96	8.32	0.44	0.28	0.44	0.19	0.03	0.50	0.13	0.19	0.06
		Feb (28)	Outbound	87.72	4.66	4.69	0.57	0.34	0.10	0.24	0.03	0.44	0.40	0.54	0.27
		Mar (31)	Outbound	87.29	4.70	5.53	0.55	0.25	0.15	0.34	0.00	0.61	0.18	0.18	0.21
		Apr (30)	Outbound	80.83	5.02	10.50	0.67	0.23	0.79	0.46	0.02	0.72	0.23	0.35	0.18

Primary Classification Count Stations

Year: 2021

Table: 6.1 Vehicle Classification at Urban Primary Stations

Region: Alice Springs

Road Name/Location	Station	Month	Direction												
		(Days)		1	2	3	4	5	6	7	8	9	10	11	12
Santa Teresa Road 500m East of Airport Access	UAVDS099	May (31)	Outbound	83.78	5.15	8.83	0.30	0.36	0.42	0.25	0.03	0.55	0.00	0.08	0.25
		Jun(30)	Outbound	79.74	5.83	10.36	0.69	0.36	0.84	1.04	0.03	0.81	0.13	0.10	0.08
		Jul (31)	Outbound	83.62	5.04	8.13	0.48	0.20	0.79	0.48	0.00	0.65	0.08	0.31	0.23
		Aug (31)	Outbound	81.59	6.16	9.27	0.51	0.19	0.73	0.43	0.03	0.43	0.16	0.19	0.30
		Sep (30)	Outbound	88.31	5.76	4.10	0.32	0.14	0.26	0.26	0.03	0.49	0.03	0.11	0.20
		Oct (31)	Outbound	85.69	4.64	7.08	0.54	0.30	0.42	0.15	0.00	0.65	0.12	0.21	0.21
		Nov (30)	Outbound	82.92	5.01	10.51	0.25	0.16	0.25	0.16	0.08	0.49	0.08	0.00	0.08
		Dec (31)	Outbound	84.95	5.60	6.50	0.65	0.26	0.13	0.23	0.06	0.71	0.36	0.10	0.45
		Jan (31)	Both	86.51	5.15	6.31	0.44	0.30	0.30	0.14	0.03	0.47	0.09	0.19	0.08
		Feb (28)	Both	85.51	4.39	7.03	0.64	0.34	0.25	0.27	0.02	0.49	0.37	0.51	0.17
		Mar (31)	Both	85.35	4.52	7.51	0.49	0.25	0.26	0.34	0.00	0.68	0.23	0.18	0.20
		Apr (30)	Both	83.14	5.13	8.38	0.67	0.23	0.63	0.37	0.02	0.72	0.19	0.37	0.15
		May (31)	Both	85.64	5.37	6.89	0.31	0.35	0.32	0.21	0.03	0.54	0.01	0.12	0.22
		Jun(30)	Both	81.68	6.22	8.30	0.70	0.36	0.61	0.98	0.03	0.79	0.13	0.14	0.08
		Jul (31)	Both	85.07	5.63	6.35	0.45	0.20	0.57	0.40	0.01	0.67	0.10	0.34	0.21
		Aug (31)	Both	83.94	6.34	6.97	0.55	0.18	0.55	0.32	0.04	0.43	0.16	0.24	0.27
		Sep (30)	Both	87.26	6.15	4.40	0.46	0.15	0.32	0.24	0.04	0.46	0.10	0.21	0.22
		Oct (31)	Both	87.25	4.81	5.47	0.49	0.30	0.30	0.13	0.01	0.69	0.12	0.24	0.19
		Nov (30)	Both	85.07	5.13	8.30	0.31	0.23	0.19	0.19	0.04	0.34	0.08	0.04	0.08
		Dec (31)	Both	84.46	5.53	7.01	0.64	0.27	0.19	0.24	0.10	0.74	0.35	0.13	0.34
		All (365)	Inbound	85.89	5.51	6.02	0.53	0.27	0.31	0.29	0.03	0.58	0.16	0.25	0.16
		All (365)	Outbound	84.24	5.21	7.82	0.50	0.26	0.44	0.35	0.03	0.59	0.16	0.20	0.21
		All (365)	Both	85.07	5.36	6.91	0.51	0.26	0.37	0.32	0.03	0.58	0.16	0.23	0.18

Primary Classification Count Stations

Year: 2021

Table: 6.1 Vehicle Classification at Urban Primary Stations

Region: Alice Springs

Road Name/Location	Station	Month	Direction												
		(Days)		1	2	3	4	5	6	7	8	9	10	11	12
Stott Terrace	UAVDP008	Oct (31)	Inbound	93.42	0.56	5.73	0.08	0.04	0.09	0.08	0.00	0.00	0.00	0.00	
West of Sadadeen Road		Nov (30)	Inbound	94.22	0.61	4.88	0.12	0.04	0.06	0.07	0.00	0.00	0.01	0.00	
Site Upgraded September 2021		Dec (31)	Inbound	93.41	0.52	5.79	0.09	0.03	0.07	0.08	0.00	0.00	0.00	0.00	
		Oct (31)	Outbound	94.51	0.60	4.59	0.11	0.05	0.09	0.06	0.00	0.00	0.00	0.00	
		Nov (30)	Outbound	93.25	0.58	5.92	0.09	0.03	0.07	0.07	0.00	0.00	0.00	0.00	
		Dec (31)	Outbound	94.43	0.57	4.69	0.13	0.04	0.07	0.06	0.00	0.00	0.01	0.00	
		Oct (31)	Both	93.96	0.58	5.16	0.09	0.04	0.09	0.07	0.00	0.00	0.00	0.00	
		Nov (30)	Both	93.73	0.60	5.40	0.11	0.03	0.06	0.07	0.00	0.00	0.00	0.00	
		Dec (31)	Both	93.92	0.55	5.23	0.11	0.04	0.07	0.07	0.00	0.00	0.00	0.00	
		All (92)	Inbound	93.68	0.56	5.47	0.10	0.03	0.07	0.07	0.00	0.00	0.00	0.00	
		All (92)	Outbound	94.06	0.58	5.06	0.11	0.04	0.08	0.06	0.00	0.00	0.00	0.00	
		All (92)	Both	93.87	0.57	5.27	0.10	0.04	0.07	0.07	0.00	0.00	0.00	0.00	
Stuart Highway	UAVDP002	Oct (31)	Inbound	89.33	1.06	7.73	0.61	0.09	0.16	0.15	0.03	0.32	0.07	0.14	
South of Woods Terrace		Nov (30)	Inbound	89.61	0.97	7.59	0.61	0.07	0.13	0.15	0.04	0.35	0.08	0.11	
Site Upgraded September 2021		Dec (31)	Inbound	90.20	0.88	7.32	0.49	0.08	0.13	0.10	0.03	0.32	0.07	0.12	
		Oct (31)	Outbound	89.27	1.28	7.45	0.64	0.09	0.20	0.18	0.04	0.32	0.05	0.15	
		Nov (30)	Outbound	90.11	1.00	7.11	0.58	0.06	0.14	0.14	0.03	0.34	0.07	0.12	
		Dec (31)	Outbound	90.67	0.92	6.76	0.48	0.09	0.14	0.09	0.03	0.32	0.06	0.12	
		Oct (31)	Both	89.30	1.17	7.59	0.62	0.09	0.18	0.17	0.04	0.32	0.06	0.15	
		Nov (30)	Both	89.85	0.99	7.35	0.60	0.07	0.13	0.15	0.03	0.35	0.07	0.12	
		Dec (31)	Both	90.43	0.90	7.04	0.49	0.08	0.14	0.10	0.03	0.32	0.07	0.12	
		All (92)	Inbound	89.71	0.97	7.54	0.57	0.08	0.14	0.13	0.03	0.33	0.07	0.12	
		All (92)	Outbound	90.01	1.07	7.10	0.57	0.08	0.16	0.14	0.04	0.33	0.06	0.13	
		All (92)	Both	89.86	1.02	7.33	0.57	0.08	0.15	0.14	0.03	0.33	0.07	0.13	

Primary Classification Count Stations

Year: 2021

Table: 6.1 Vehicle Classification at Urban Primary Stations

Region: Alice Springs

Road Name/Location	Station	Month	Direction	1	2	3	4	5	6	7	8	9	10	11	12	
		(Days)														
Stuart Highway South of Skinner Street 4 Bin Classification	UAVDP005	Jan (31)	Inbound	96.76	2.70	0.21	0.33	0.00	0.00	0.00	0.00	0.00	0.00	0.00	0.00	
		Feb (28)	Inbound	96.68	2.77	0.23	0.33	0.00	0.00	0.00	0.00	0.00	0.00	0.00	0.00	0.00
		Mar (31)	Inbound	96.33	3.04	0.28	0.35	0.00	0.00	0.00	0.00	0.00	0.00	0.00	0.00	0.00
		Apr (30)	Inbound	95.71	3.46	0.39	0.44	0.00	0.00	0.00	0.00	0.00	0.00	0.00	0.00	0.00
		May (31)	Inbound	94.53	4.50	0.52	0.46	0.00	0.00	0.00	0.00	0.00	0.00	0.00	0.00	0.00
		Jun(30)	Inbound	93.68	5.33	0.57	0.42	0.00	0.00	0.00	0.00	0.00	0.00	0.00	0.00	0.00
		Jul (31)	Inbound	94.48	4.54	0.50	0.48	0.00	0.00	0.00	0.00	0.00	0.00	0.00	0.00	0.00
		Aug (31)	Inbound	95.16	4.01	0.39	0.43	0.00	0.00	0.00	0.00	0.00	0.00	0.00	0.00	0.00
		Sep (30)	Inbound	95.63	3.53	0.38	0.46	0.00	0.00	0.00	0.00	0.00	0.00	0.00	0.00	0.00
		Oct (31)	Inbound	95.98	3.26	0.29	0.47	0.00	0.00	0.00	0.00	0.00	0.00	0.00	0.00	0.00
		Nov (30)	Inbound	96.30	3.04	0.26	0.40	0.00	0.00	0.00	0.00	0.00	0.00	0.00	0.00	0.00
		Dec (31)	Inbound	96.48	2.88	0.23	0.41	0.00	0.00	0.00	0.00	0.00	0.00	0.00	0.00	0.00
		Jan (31)	Outbound	96.81	2.63	0.24	0.32	0.00	0.00	0.00	0.00	0.00	0.00	0.00	0.00	0.00
		Feb (28)	Outbound	96.78	2.64	0.25	0.34	0.00	0.00	0.00	0.00	0.00	0.00	0.00	0.00	0.00
		Mar (31)	Outbound	96.49	2.84	0.31	0.36	0.00	0.00	0.00	0.00	0.00	0.00	0.00	0.00	0.00
		Apr (30)	Outbound	95.29	3.87	0.40	0.44	0.00	0.00	0.00	0.00	0.00	0.00	0.00	0.00	0.00
		May (31)	Outbound	95.23	3.86	0.45	0.45	0.00	0.00	0.00	0.00	0.00	0.00	0.00	0.00	0.00
		Jun(30)	Outbound	94.36	4.64	0.57	0.43	0.00	0.00	0.00	0.00	0.00	0.00	0.00	0.00	0.00
		Jul (31)	Outbound	94.35	4.56	0.61	0.48	0.00	0.00	0.00	0.00	0.00	0.00	0.00	0.00	0.00
		Aug (31)	Outbound	94.31	4.64	0.62	0.43	0.00	0.00	0.00	0.00	0.00	0.00	0.00	0.00	0.00
		Sep (30)	Outbound	94.85	4.09	0.58	0.48	0.00	0.00	0.00	0.00	0.00	0.00	0.00	0.00	0.00
		Oct (31)	Outbound	95.76	3.36	0.42	0.46	0.00	0.00	0.00	0.00	0.00	0.00	0.00	0.00	0.00
		Nov (30)	Outbound	96.32	2.92	0.34	0.42	0.00	0.00	0.00	0.00	0.00	0.00	0.00	0.00	0.00
		Dec (31)	Outbound	96.51	2.75	0.31	0.42	0.00	0.00	0.00	0.00	0.00	0.00	0.00	0.00	0.00
Jan (31)	Both	96.78	2.66	0.23	0.33	0.00	0.00	0.00	0.00	0.00	0.00	0.00	0.00	0.00		
Feb (28)	Both	96.73	2.70	0.24	0.33	0.00	0.00	0.00	0.00	0.00	0.00	0.00	0.00	0.00		
Mar (31)	Both	96.41	2.94	0.30	0.36	0.00	0.00	0.00	0.00	0.00	0.00	0.00	0.00	0.00		
Apr (30)	Both	95.49	3.67	0.39	0.44	0.00	0.00	0.00	0.00	0.00	0.00	0.00	0.00	0.00		
May (31)	Both	94.88	4.19	0.48	0.45	0.00	0.00	0.00	0.00	0.00	0.00	0.00	0.00	0.00		

Primary Classification Count Stations

Year: 2021

Table: 6.1 Vehicle Classification at Urban Primary Stations

Region: Alice Springs

Road Name/Location	Station	Month	Direction	1	2	3	4	5	6	7	8	9	10	11	12
		(Days)													
Stuart Highway	UAVDP005	Jun(30)	Both	94.02	4.99	0.57	0.42	0.00	0.00	0.00	0.00	0.00	0.00	0.00	0.00
South of Skinner Street		Jul (31)	Both	94.42	4.55	0.55	0.48	0.00	0.00	0.00	0.00	0.00	0.00	0.00	0.00
4 Bin Classification		Aug (31)	Both	94.74	4.33	0.51	0.43	0.00	0.00	0.00	0.00	0.00	0.00	0.00	0.00
		Sep (30)	Both	95.24	3.81	0.48	0.47	0.00	0.00	0.00	0.00	0.00	0.00	0.00	0.00
		Oct (31)	Both	95.87	3.31	0.36	0.46	0.00	0.00	0.00	0.00	0.00	0.00	0.00	0.00
		Nov (30)	Both	96.31	2.98	0.30	0.41	0.00	0.00	0.00	0.00	0.00	0.00	0.00	0.00
		Dec (31)	Both	96.50	2.82	0.27	0.42	0.00	0.00	0.00	0.00	0.00	0.00	0.00	0.00
		All (365)	Inbound	95.64	3.59	0.35	0.41	0.00	0.00	0.00	0.00	0.00	0.00	0.00	0.00
		All (365)	Outbound	95.59	3.57	0.43	0.42	0.00	0.00	0.00	0.00	0.00	0.00	0.00	0.00
		All (365)	Both	95.62	3.58	0.39	0.42	0.00	0.00	0.00	0.00	0.00	0.00	0.00	0.00

Alice Springs Total = 5

Primary Classification Count Stations

Year: 2021

Table: 6.1 Vehicle Classification at Urban Primary Stations

Region: Darwin

Road Name/Location	Station	Month (Days)	Direction	1	2	3	4	5	6	7	8	9	10	11	12
Arnhem Highway 500m East of Stuart Highway	UDVDP019	Jan (31)	Inbound	87.44	3.09	6.95	0.71	0.27	0.19	0.22	0.06	0.45	0.07	0.20	0.35
		Feb (28)	Inbound	87.00	2.75	7.66	0.72	0.23	0.19	0.21	0.05	0.45	0.04	0.38	0.32
		Mar (31)	Inbound	85.73	3.42	7.62	0.81	0.42	0.24	0.26	0.06	0.52	0.06	0.46	0.41
		Apr (30)	Inbound	85.72	4.00	7.11	0.86	0.32	0.25	0.26	0.06	0.51	0.06	0.49	0.37
		May (31)	Inbound	85.06	3.91	7.68	0.90	0.34	0.25	0.28	0.09	0.47	0.11	0.52	0.40
		Jun (30)	Inbound	84.52	3.80	8.07	1.01	0.37	0.26	0.34	0.08	0.41	0.11	0.58	0.44
		Jul (31)	Inbound	83.79	4.77	7.56	1.07	0.37	0.25	0.31	0.10	0.46	0.17	0.74	0.41
		Aug (31)	Inbound	84.96	3.86	7.74	0.94	0.38	0.24	0.30	0.08	0.42	0.12	0.57	0.39
		Sep (30)	Inbound	84.66	3.19	7.44	1.12	0.60	0.23	0.27	0.10	0.69	0.22	0.85	0.62
		Oct (31)	Inbound	84.94	3.22	7.51	1.11	0.60	0.27	0.29	0.11	0.61	0.17	0.65	0.53
		Nov (30)	Inbound	85.14	2.85	8.04	0.98	0.55	0.21	0.24	0.10	0.50	0.20	0.66	0.54
		Dec (31)	Inbound	86.28	2.88	7.48	0.77	0.45	0.19	0.22	0.07	0.51	0.14	0.47	0.54
		Jan (31)	Outbound	87.56	3.35	6.51	0.72	0.29	0.19	0.24	0.07	0.43	0.07	0.22	0.36
		Feb (28)	Outbound	87.04	2.95	7.29	0.72	0.25	0.20	0.28	0.07	0.46	0.04	0.39	0.32
		Mar (31)	Outbound	85.95	3.57	7.17	0.79	0.44	0.23	0.30	0.07	0.54	0.06	0.47	0.42
		Apr (30)	Outbound	85.62	4.22	6.87	0.91	0.33	0.24	0.28	0.06	0.52	0.07	0.51	0.38
		May (31)	Outbound	84.91	4.04	7.60	0.88	0.34	0.27	0.36	0.10	0.47	0.11	0.52	0.40
		Jun (30)	Outbound	83.64	4.15	8.43	1.02	0.39	0.29	0.41	0.10	0.41	0.12	0.58	0.46
		Jul (31)	Outbound	83.25	4.86	7.90	1.07	0.38	0.27	0.36	0.12	0.45	0.17	0.75	0.41
		Aug (31)	Outbound	84.20	4.15	8.05	0.94	0.39	0.26	0.38	0.07	0.44	0.12	0.59	0.41
		Sep (30)	Outbound	84.11	3.40	7.68	1.13	0.62	0.23	0.30	0.11	0.72	0.22	0.85	0.63
		Oct (31)	Outbound	84.67	3.28	7.62	1.11	0.62	0.26	0.32	0.10	0.64	0.17	0.67	0.53
		Nov (30)	Outbound	85.00	2.89	8.04	0.98	0.55	0.23	0.25	0.09	0.53	0.21	0.67	0.55
		Dec (31)	Outbound	85.98	2.90	7.69	0.75	0.45	0.24	0.24	0.07	0.54	0.14	0.47	0.55
Jan (31)	Both	87.50	3.22	6.73	0.72	0.28	0.19	0.23	0.06	0.44	0.07	0.21	0.35		
Feb (28)	Both	87.02	2.85	7.48	0.72	0.24	0.19	0.24	0.06	0.45	0.04	0.39	0.32		
Mar (31)	Both	85.84	3.50	7.40	0.80	0.43	0.24	0.28	0.07	0.53	0.06	0.46	0.41		
Apr (30)	Both	85.67	4.11	6.99	0.89	0.32	0.25	0.27	0.06	0.51	0.06	0.50	0.38		
May (31)	Both	84.98	3.98	7.64	0.89	0.34	0.26	0.32	0.09	0.47	0.11	0.52	0.40		

Primary Classification Count Stations

Year: 2021

Table: 6.1 Vehicle Classification at Urban Primary Stations

Region: Darwin

Road Name/Location	Station	Month (Days)	Direction	1	2	3	4	5	6	7	8	9	10	11	12
Arnhem Highway 500m East of Stuart Highway	UDVDP019	Jun (30)	Both	84.08	3.97	8.25	1.01	0.38	0.28	0.37	0.09	0.41	0.11	0.58	0.45
		Jul (31)	Both	83.52	4.81	7.73	1.07	0.38	0.26	0.33	0.11	0.46	0.17	0.75	0.41
		Aug (31)	Both	84.58	4.00	7.89	0.94	0.38	0.25	0.34	0.07	0.43	0.12	0.58	0.40
		Sep (30)	Both	84.39	3.30	7.56	1.13	0.61	0.23	0.28	0.10	0.71	0.22	0.85	0.63
		Oct (31)	Both	84.80	3.25	7.56	1.11	0.61	0.26	0.31	0.10	0.63	0.17	0.66	0.53
		Nov (30)	Both	85.07	2.87	8.04	0.98	0.55	0.22	0.24	0.10	0.52	0.21	0.66	0.55
		Dec (31)	Both	86.13	2.89	7.58	0.76	0.45	0.22	0.23	0.07	0.52	0.14	0.47	0.55
		All (365)	Inbound	85.44	3.48	7.57	0.92	0.41	0.23	0.27	0.08	0.50	0.12	0.55	0.44
		All (365)	Outbound	85.16	3.65	7.57	0.92	0.42	0.24	0.31	0.09	0.51	0.13	0.56	0.45
		All (365)	Both	85.30	3.56	7.57	0.92	0.41	0.24	0.29	0.08	0.51	0.12	0.55	0.45
Bagot Road 50m South of Nermaluk Drive	UDVDP002	Jan (31)	Outbound	93.41	0.58	5.69	0.12	0.03	0.08	0.05	0.00	0.04	0.00	0.00	0.00
		Feb (28)	Outbound	93.20	0.60	5.87	0.13	0.04	0.07	0.05	0.00	0.04	0.00	0.00	0.00
		Mar (31)	Outbound	93.05	0.60	6.02	0.12	0.05	0.08	0.05	0.01	0.03	0.00	0.00	0.00
		Apr (30)	Outbound	93.13	0.65	5.88	0.12	0.04	0.09	0.05	0.00	0.03	0.00	0.00	0.00
		May (31)	Outbound	93.01	0.65	6.01	0.10	0.04	0.10	0.04	0.00	0.04	0.00	0.00	0.00
		Jun (30)	Outbound	92.79	0.66	6.18	0.11	0.06	0.10	0.05	0.00	0.04	0.00	0.00	0.00
		Jul (31)	Outbound	92.63	0.64	6.38	0.12	0.05	0.09	0.05	0.00	0.03	0.00	0.00	0.00
		Aug (31)	Outbound	92.77	0.56	6.34	0.12	0.04	0.08	0.05	0.00	0.03	0.00	0.00	0.00
		Sep (30)	Outbound	92.56	0.52	6.55	0.12	0.06	0.09	0.05	0.00	0.03	0.00	0.00	0.00
		Oct (31)	Outbound	93.07	0.61	5.95	0.13	0.06	0.08	0.06	0.00	0.04	0.00	0.00	0.00
		Nov (30)	Outbound	92.91	0.60	6.12	0.14	0.04	0.08	0.05	0.00	0.04	0.00	0.00	0.00
		Dec (31)	Outbound	93.07	0.59	5.98	0.13	0.04	0.09	0.05	0.00	0.04	0.00	0.00	0.00
		All (365)	Outbound	92.97	0.60	6.08	0.12	0.05	0.09	0.05	0.00	0.04	0.00	0.00	0.00

Primary Classification Count Stations

Year: 2021

Table: 6.1 Vehicle Classification at Urban Primary Stations

Region: Darwin

Road Name/Location	Station	Month (Days)	Direction	1	2	3	4	5	6	7	8	9	10	11	12
Berrimah Road 200m South of Tiger Brennan	UDVDP028	Jan (31)	Inbound	79.59	1.63	11.70	2.39	0.39	0.15	0.28	0.18	2.73	0.15	0.25	0.54
		Feb (28)	Inbound	79.48	1.51	12.02	2.20	0.38	0.17	0.30	0.18	3.03	0.13	0.23	0.38
		Mar (31)	Inbound	79.14	1.53	12.28	2.31	0.42	0.20	0.31	0.19	2.89	0.15	0.24	0.35
		Apr (30)	Inbound	78.82	1.73	11.99	2.41	0.44	0.21	0.28	0.18	3.01	0.19	0.29	0.46
		May (31)	Inbound	77.88	1.60	12.68	2.47	0.50	0.20	0.31	0.19	3.17	0.18	0.31	0.50
		Jun (30)	Inbound	77.75	1.58	12.81	2.67	0.52	0.17	0.27	0.18	2.94	0.19	0.33	0.58
		Jul (31)	Inbound	77.44	1.81	12.80	2.64	0.49	0.19	0.28	0.17	3.14	0.16	0.36	0.53
		Aug (31)	Inbound	74.28	1.72	13.98	3.09	0.58	0.19	0.31	0.19	4.29	0.21	0.56	0.60
		Sep (30)	Inbound	74.36	1.52	14.06	3.01	0.64	0.18	0.27	0.18	4.38	0.22	0.65	0.52
		Oct (31)	Inbound	78.53	1.54	12.47	2.36	0.52	0.15	0.29	0.18	2.96	0.16	0.38	0.47
		Nov (30)	Inbound	77.87	1.34	13.03	2.58	0.53	0.16	0.28	0.21	3.03	0.17	0.30	0.49
		Dec (31)	Inbound	78.79	1.43	12.42	2.34	0.47	0.13	0.28	0.27	2.90	0.14	0.35	0.48
		Jan (31)	Outbound	76.16	1.67	13.61	2.88	0.48	0.19	0.33	0.19	3.39	0.17	0.31	0.63
		Feb (28)	Outbound	75.45	1.56	14.34	2.67	0.45	0.22	0.35	0.16	3.94	0.16	0.28	0.44
		Mar (31)	Outbound	75.64	1.57	14.17	2.79	0.46	0.24	0.34	0.22	3.66	0.18	0.30	0.42
		Apr (30)	Outbound	75.42	1.85	13.78	2.87	0.52	0.24	0.31	0.16	3.67	0.23	0.36	0.58
		May (31)	Outbound	74.92	1.69	13.98	2.92	0.58	0.24	0.32	0.18	3.95	0.23	0.38	0.62
		Jun (30)	Outbound	74.81	1.78	13.99	3.10	0.63	0.21	0.32	0.17	3.69	0.22	0.41	0.66
		Jul (31)	Outbound	74.32	2.01	14.04	3.13	0.61	0.23	0.34	0.17	3.91	0.20	0.42	0.62
		Aug (31)	Outbound	77.04	1.57	12.97	2.63	0.50	0.19	0.32	0.18	3.48	0.18	0.42	0.52
		Sep (30)	Outbound	77.70	1.46	12.80	2.46	0.58	0.17	0.28	0.14	3.31	0.17	0.54	0.38
		Oct (31)	Outbound	75.28	1.60	13.96	2.92	0.60	0.20	0.32	0.21	3.71	0.18	0.50	0.52
		Nov (30)	Outbound	74.44	1.46	14.65	3.18	0.65	0.19	0.31	0.21	3.74	0.20	0.41	0.57
		Dec (31)	Outbound	75.68	1.45	13.94	2.85	0.58	0.17	0.29	0.24	3.62	0.19	0.46	0.54
		Jan (31)	Both	78.10	1.65	12.53	2.60	0.43	0.17	0.30	0.18	3.02	0.16	0.28	0.58
		Feb (28)	Both	77.73	1.53	13.02	2.40	0.41	0.19	0.32	0.17	3.42	0.14	0.25	0.40
		Mar (31)	Both	77.64	1.55	13.09	2.52	0.43	0.22	0.32	0.20	3.22	0.16	0.26	0.38
		Apr (30)	Both	77.36	1.78	12.76	2.61	0.48	0.22	0.29	0.17	3.29	0.21	0.32	0.51
		May (31)	Both	76.61	1.64	13.24	2.66	0.54	0.22	0.32	0.18	3.50	0.20	0.34	0.55

Primary Classification Count Stations

Year: 2021

Table: 6.1 Vehicle Classification at Urban Primary Stations

Region: Darwin

Road Name/Location	Station	Month (Days)	Direction	1	2	3	4	5	6	7	8	9	10	11	12
Berrimah Road 200m South of Tiger Brennan	UDVDP028	Jun (30)	Both	76.49	1.67	13.32	2.86	0.57	0.19	0.29	0.17	3.27	0.21	0.37	0.61
		Jul (31)	Both	76.09	1.89	13.34	2.85	0.54	0.21	0.30	0.17	3.47	0.17	0.39	0.57
		Aug (31)	Both	75.84	1.63	13.41	2.83	0.53	0.19	0.31	0.18	3.83	0.20	0.48	0.55
		Sep (30)	Both	76.17	1.49	13.38	2.71	0.61	0.18	0.28	0.16	3.80	0.19	0.59	0.44
		Oct (31)	Both	77.13	1.56	13.11	2.60	0.56	0.17	0.30	0.19	3.28	0.17	0.43	0.49
		Nov (30)	Both	76.40	1.39	13.73	2.83	0.58	0.17	0.29	0.21	3.33	0.18	0.35	0.52
		Dec (31)	Both	77.47	1.44	13.07	2.56	0.52	0.15	0.28	0.26	3.21	0.16	0.40	0.50
		All (365)	Inbound	77.83	1.58	12.69	2.54	0.49	0.18	0.29	0.19	3.21	0.17	0.35	0.49
		All (365)	Outbound	75.57	1.64	13.85	2.87	0.55	0.21	0.32	0.18	3.67	0.19	0.40	0.54
		All (365)	Both	76.92	1.60	13.17	2.67	0.52	0.19	0.30	0.19	3.39	0.18	0.37	0.51
Berrimah Road 200m West of Casey Street	UDVDP029	Jan (31)	Inbound	57.88	0.86	14.48	4.84	1.10	0.14	0.30	0.83	12.81	1.17	1.61	3.98
		Feb (28)	Inbound	57.42	0.92	13.63	4.39	1.03	0.24	0.31	0.96	16.01	1.03	1.38	2.67
		Mar (31)	Inbound	59.30	0.71	14.19	4.57	1.27	0.50	0.22	1.26	13.04	1.10	1.51	2.34
		Apr (30)	Inbound	57.18	0.93	13.39	5.57	1.58	0.39	0.21	1.16	12.73	1.31	1.89	3.66
		May (31)	Inbound	55.51	1.02	13.28	5.91	1.71	0.41	0.32	0.63	14.04	1.61	1.86	3.68
		Jun (30)	Inbound	55.92	1.46	13.48	4.69	1.56	0.36	0.19	0.65	14.22	1.30	2.06	4.09
		Jul (31)	Inbound	53.89	1.44	13.83	5.30	1.82	0.35	0.23	0.53	15.36	1.20	2.15	3.89
		Aug (31)	Inbound	55.10	1.05	14.57	5.38	1.54	0.36	0.25	0.72	13.81	1.34	2.02	3.86
		Sep (30)	Inbound	54.24	0.62	14.25	4.85	1.47	0.22	0.18	0.67	16.91	1.06	2.21	3.29
		Oct (31)	Inbound	56.88	0.76	14.27	5.23	1.37	0.24	0.18	0.69	13.79	1.38	1.96	3.25
		Nov (30)	Inbound	55.64	0.65	14.26	5.51	1.26	0.15	0.19	0.63	15.20	1.20	1.87	3.44
		Dec (31)	Inbound	55.75	0.70	13.98	4.53	1.19	0.28	0.27	0.68	15.07	1.06	3.03	3.46
		Jan (31)	Outbound	54.27	1.42	19.32	4.58	0.72	0.18	0.35	0.87	11.79	0.91	1.45	4.16
		Feb (28)	Outbound	52.19	1.27	21.78	4.39	0.59	0.31	0.44	0.94	13.63	0.88	1.17	2.41
		Mar (31)	Outbound	53.39	1.24	23.29	4.38	0.66	0.56	0.30	1.12	10.52	1.06	1.35	2.13
		Apr (30)	Outbound	51.87	1.44	21.85	5.21	0.91	0.41	0.30	0.99	10.83	1.23	1.63	3.34
		May (31)	Outbound	52.10	1.50	20.16	5.70	0.92	0.47	0.35	0.61	11.78	1.29	1.68	3.45
		Jun (30)	Outbound	52.04	1.90	19.97	4.89	0.95	0.55	0.24	0.69	11.91	1.03	2.06	3.77

Primary Classification Count Stations

Year: 2021

Table: 6.1 Vehicle Classification at Urban Primary Stations

Region: Darwin

Road Name/Location	Station	Month (Days)	Direction	1	2	3	4	5	6	7	8	9	10	11	12
Berrimah Road 200m West of Casey Street	UDVDP029	Jul (31)	Outbound	51.58	1.90	19.71	4.71	1.05	0.45	0.31	0.51	13.11	1.04	2.03	3.59
		Aug (31)	Outbound	51.89	1.50	20.12	5.00	0.95	0.42	0.35	0.68	12.32	1.22	1.89	3.66
		Sep (30)	Outbound	52.08	1.22	18.11	4.77	0.92	0.29	0.24	0.62	15.49	0.92	2.14	3.19
		Oct (31)	Outbound	54.79	1.16	17.88	5.05	0.99	0.27	0.21	0.66	12.50	1.25	1.95	3.28
		Nov (30)	Outbound	54.70	1.14	16.84	5.21	0.83	0.19	0.20	0.61	14.13	0.91	1.76	3.49
		Dec (31)	Outbound	54.84	1.07	16.24	4.54	0.87	0.28	0.39	0.69	14.12	0.97	2.52	3.44
		Jan (31)	Both	56.06	1.14	16.92	4.71	0.91	0.16	0.33	0.85	12.29	1.04	1.53	4.07
		Feb (28)	Both	54.73	1.10	17.82	4.39	0.80	0.28	0.38	0.95	14.79	0.95	1.27	2.54
		Mar (31)	Both	56.26	0.98	18.87	4.48	0.96	0.53	0.26	1.19	11.74	1.08	1.43	2.23
		Apr (30)	Both	54.46	1.19	17.73	5.38	1.24	0.40	0.25	1.07	11.76	1.27	1.76	3.50
		May (31)	Both	53.80	1.26	16.72	5.81	1.32	0.44	0.34	0.62	12.91	1.45	1.77	3.56
		Jun (30)	Both	53.94	1.69	16.79	4.79	1.25	0.46	0.22	0.67	13.04	1.16	2.06	3.93
		Jul (31)	Both	52.71	1.68	16.84	5.00	1.42	0.40	0.27	0.52	14.21	1.12	2.09	3.74
		Aug (31)	Both	53.47	1.28	17.40	5.19	1.24	0.39	0.30	0.70	13.05	1.28	1.95	3.76
		Sep (30)	Both	53.14	0.93	16.22	4.81	1.19	0.26	0.21	0.65	16.19	0.99	2.17	3.24
		Oct (31)	Both	55.81	0.96	16.12	5.14	1.18	0.25	0.19	0.67	13.13	1.32	1.95	3.27
		Nov (30)	Both	55.16	0.90	15.57	5.36	1.04	0.17	0.19	0.62	14.66	1.05	1.82	3.46
		Dec (31)	Both	55.29	0.89	15.12	4.54	1.03	0.28	0.33	0.69	14.59	1.02	2.77	3.45
		All (365)	Inbound	56.23	0.93	13.97	5.07	1.41	0.30	0.24	0.78	14.42	1.23	1.96	3.47
		All (365)	Outbound	52.98	1.40	19.61	4.87	0.86	0.36	0.31	0.75	12.68	1.06	1.80	3.33
All (365)	Both	54.57	1.17	16.84	4.97	1.13	0.33	0.27	0.77	13.53	1.14	1.88	3.40		

Primary Classification Count Stations

Year: 2021

Table: 6.1 Vehicle Classification at Urban Primary Stations

Region: Darwin

Road Name/Location	Station	Month (Days)	Direction	1	2	3	4	5	6	7	8	9	10	11	12
Elrundie Avenue 200m South of University Avenue	UDVDP061	Jan (31)	Inbound	90.20	1.52	7.16	0.34	0.25	0.16	0.13	0.02	0.18	0.01	0.02	0.04
		Feb (28)	Inbound	90.35	1.37	7.26	0.31	0.21	0.14	0.12	0.01	0.17	0.01	0.02	0.03
		Mar (31)	Inbound	89.93	1.45	7.47	0.37	0.21	0.15	0.15	0.02	0.20	0.01	0.03	0.03
		Apr (30)	Inbound	90.05	1.60	7.14	0.38	0.22	0.17	0.14	0.01	0.21	0.01	0.03	0.04
		May (31)	Inbound	89.25	1.54	7.81	0.44	0.23	0.16	0.12	0.02	0.34	0.02	0.02	0.04
		Jun (30)	Inbound	89.04	1.49	8.03	0.51	0.28	0.14	0.11	0.04	0.26	0.01	0.03	0.06
		Jul (31)	Inbound	89.18	1.70	7.71	0.44	0.25	0.18	0.11	0.04	0.27	0.02	0.03	0.06
		Aug (31)	Inbound	89.50	1.52	7.76	0.40	0.22	0.14	0.14	0.02	0.18	0.02	0.03	0.07
		Sep (30)	Inbound	89.44	1.51	7.78	0.40	0.19	0.16	0.16	0.02	0.23	0.02	0.05	0.06
		Oct (31)	Inbound	89.70	1.47	7.54	0.45	0.21	0.17	0.12	0.02	0.20	0.01	0.04	0.07
		Nov (30)	Inbound	90.02	1.49	7.26	0.41	0.20	0.15	0.13	0.02	0.19	0.02	0.05	0.06
		Dec (31)	Inbound	89.91	1.48	7.48	0.37	0.22	0.14	0.12	0.02	0.19	0.01	0.03	0.06
		Jan (31)	Outbound	90.77	1.63	6.54	0.30	0.25	0.14	0.14	0.02	0.15	0.01	0.02	0.04
		Feb (28)	Outbound	90.62	1.45	6.98	0.29	0.21	0.15	0.10	0.01	0.15	0.01	0.02	0.02
		Mar (31)	Outbound	90.44	1.55	6.90	0.33	0.21	0.15	0.14	0.02	0.18	0.01	0.03	0.03
		Apr (30)	Outbound	90.62	1.73	6.49	0.36	0.21	0.16	0.13	0.01	0.19	0.01	0.04	0.04
		May (31)	Outbound	89.98	1.57	7.06	0.42	0.24	0.14	0.13	0.02	0.35	0.02	0.03	0.04
		Jun (30)	Outbound	89.89	1.55	7.15	0.50	0.27	0.12	0.13	0.04	0.25	0.01	0.04	0.05
		Jul (31)	Outbound	89.85	1.95	6.84	0.39	0.26	0.15	0.14	0.05	0.26	0.02	0.03	0.05
		Aug (31)	Outbound	90.22	1.66	6.98	0.37	0.23	0.13	0.13	0.02	0.16	0.02	0.03	0.07
		Sep (30)	Outbound	89.76	1.65	7.33	0.40	0.20	0.14	0.16	0.03	0.21	0.03	0.05	0.05
		Oct (31)	Outbound	90.10	1.64	7.03	0.41	0.21	0.14	0.13	0.02	0.19	0.02	0.05	0.05
		Nov (30)	Outbound	89.56	1.34	7.84	0.43	0.20	0.16	0.12	0.02	0.20	0.01	0.04	0.06
		Dec (31)	Outbound	90.45	1.60	6.84	0.34	0.21	0.14	0.13	0.02	0.16	0.01	0.03	0.07
Jan (31)	Both	90.48	1.57	6.86	0.32	0.25	0.15	0.13	0.02	0.16	0.01	0.02	0.04		
Feb (28)	Both	90.48	1.41	7.12	0.30	0.21	0.15	0.11	0.01	0.16	0.01	0.02	0.03		
Mar (31)	Both	90.18	1.50	7.19	0.35	0.21	0.15	0.15	0.02	0.19	0.01	0.03	0.03		
Apr (30)	Both	90.33	1.67	6.82	0.37	0.22	0.16	0.14	0.01	0.20	0.01	0.03	0.04		
May (31)	Both	89.61	1.56	7.44	0.43	0.23	0.15	0.12	0.02	0.35	0.02	0.02	0.04		

Primary Classification Count Stations

Year: 2021

Table: 6.1 Vehicle Classification at Urban Primary Stations

Region: Darwin

Road Name/Location	Station	Month (Days)	Direction	1	2	3	4	5	6	7	8	9	10	11	12	
Elrundie Avenue 200m South of University Avenue	UDVDP061	Jun (30)	Both	89.46	1.52	7.60	0.51	0.27	0.13	0.12	0.04	0.25	0.01	0.03	0.05	
		Jul (31)	Both	89.51	1.82	7.29	0.42	0.26	0.16	0.13	0.05	0.27	0.02	0.03	0.05	
		Aug (31)	Both	89.85	1.59	7.38	0.38	0.22	0.13	0.14	0.02	0.17	0.02	0.03	0.07	
		Sep (30)	Both	89.60	1.58	7.56	0.40	0.19	0.15	0.16	0.03	0.22	0.02	0.05	0.06	
		Oct (31)	Both	89.90	1.56	7.29	0.43	0.21	0.16	0.12	0.02	0.20	0.02	0.05	0.06	
		Nov (30)	Both	89.79	1.41	7.55	0.42	0.20	0.15	0.13	0.02	0.20	0.01	0.05	0.06	
		Dec (31)	Both	90.17	1.54	7.17	0.35	0.22	0.14	0.12	0.02	0.17	0.01	0.03	0.06	
		All (365)	Inbound	89.71	1.51	7.53	0.40	0.22	0.15	0.13	0.02	0.22	0.01	0.03	0.05	
		All (365)	Outbound	90.19	1.61	7.00	0.38	0.22	0.14	0.13	0.02	0.20	0.01	0.03	0.05	
		All (365)	Both	89.94	1.56	7.27	0.39	0.22	0.15	0.13	0.02	0.21	0.01	0.03	0.05	
Howard Springs Road 500m East of Stuart Highway 4 Bin Classification	UDVDP018	Jan (31)	Inbound	95.37	4.24	0.24	0.14	0.00	0.00	0.00	0.00	0.00	0.00	0.00	0.00	
		Feb (28)	Inbound	95.23	4.27	0.37	0.13	0.00	0.00	0.00	0.00	0.00	0.00	0.00	0.00	0.00
		Mar (31)	Inbound	94.98	4.36	0.51	0.15	0.00	0.00	0.00	0.00	0.00	0.00	0.00	0.00	0.00
		Apr (30)	Inbound	94.60	4.84	0.38	0.18	0.00	0.00	0.00	0.00	0.00	0.00	0.00	0.00	0.00
		May (31)	Inbound	94.44	4.75	0.57	0.24	0.00	0.00	0.00	0.00	0.00	0.00	0.00	0.00	0.00
		Jun (30)	Inbound	94.61	4.73	0.42	0.23	0.00	0.00	0.00	0.00	0.00	0.00	0.00	0.00	0.00
		Jul (31)	Inbound	94.19	5.20	0.42	0.19	0.00	0.00	0.00	0.00	0.00	0.00	0.00	0.00	0.00
		Aug (31)	Inbound	94.09	4.92	0.63	0.36	0.00	0.00	0.00	0.00	0.00	0.00	0.00	0.00	0.00
		Sep (30)	Inbound	94.47	4.65	0.48	0.41	0.00	0.00	0.00	0.00	0.00	0.00	0.00	0.00	0.00
		Oct (31)	Inbound	94.28	4.76	0.43	0.52	0.00	0.00	0.00	0.00	0.00	0.00	0.00	0.00	0.00
		Nov (30)	Inbound	94.61	4.55	0.39	0.45	0.00	0.00	0.00	0.00	0.00	0.00	0.00	0.00	0.00
		Dec (31)	Inbound	95.00	4.43	0.37	0.21	0.00	0.00	0.00	0.00	0.00	0.00	0.00	0.00	0.00
		Jan (31)	Outbound	95.10	4.44	0.36	0.10	0.00	0.00	0.00	0.00	0.00	0.00	0.00	0.00	0.00
		Feb (28)	Outbound	94.80	4.53	0.54	0.13	0.00	0.00	0.00	0.00	0.00	0.00	0.00	0.00	0.00
		Mar (31)	Outbound	94.62	4.57	0.66	0.15	0.00	0.00	0.00	0.00	0.00	0.00	0.00	0.00	0.00
		Apr (30)	Outbound	94.22	5.06	0.55	0.17	0.00	0.00	0.00	0.00	0.00	0.00	0.00	0.00	0.00
		May (31)	Outbound	93.85	5.11	0.79	0.25	0.00	0.00	0.00	0.00	0.00	0.00	0.00	0.00	0.00

Primary Classification Count Stations

Year: 2021

Table: 6.1 Vehicle Classification at Urban Primary Stations

Region: Darwin

Road Name/Location	Station	Month (Days)	Direction	1	2	3	4	5	6	7	8	9	10	11	12	
Howard Springs Road 500m East of Stuart Highway 4 Bin Classification	UDVDP018	Jun (30)	Outbound	94.10	5.06	0.60	0.24	0.00	0.00	0.00	0.00	0.00	0.00	0.00	0.00	
		Jul (31)	Outbound	93.83	5.33	0.64	0.20	0.00	0.00	0.00	0.00	0.00	0.00	0.00	0.00	0.00
		Aug (31)	Outbound	93.90	5.05	0.74	0.31	0.00	0.00	0.00	0.00	0.00	0.00	0.00	0.00	0.00
		Sep (30)	Outbound	94.29	4.74	0.54	0.43	0.00	0.00	0.00	0.00	0.00	0.00	0.00	0.00	0.00
		Oct (31)	Outbound	93.87	5.03	0.56	0.54	0.00	0.00	0.00	0.00	0.00	0.00	0.00	0.00	0.00
		Nov (30)	Outbound	94.32	4.69	0.54	0.45	0.00	0.00	0.00	0.00	0.00	0.00	0.00	0.00	0.00
		Dec (31)	Outbound	94.63	4.68	0.47	0.22	0.00	0.00	0.00	0.00	0.00	0.00	0.00	0.00	0.00
		Jan (31)	Both	95.10	4.44	0.36	0.10	0.00	0.00	0.00	0.00	0.00	0.00	0.00	0.00	0.00
		Feb (28)	Both	95.16	4.35	0.35	0.14	0.00	0.00	0.00	0.00	0.00	0.00	0.00	0.00	0.00
		Mar (31)	Both	94.90	4.43	0.53	0.14	0.00	0.00	0.00	0.00	0.00	0.00	0.00	0.00	0.00
		Apr (30)	Both	94.62	4.69	0.53	0.16	0.00	0.00	0.00	0.00	0.00	0.00	0.00	0.00	0.00
		May (31)	Both	94.21	4.98	0.60	0.22	0.00	0.00	0.00	0.00	0.00	0.00	0.00	0.00	0.00
		Jun (30)	Both	94.27	4.90	0.59	0.24	0.00	0.00	0.00	0.00	0.00	0.00	0.00	0.00	0.00
		Jul (31)	Both	94.22	5.04	0.53	0.21	0.00	0.00	0.00	0.00	0.00	0.00	0.00	0.00	0.00
		Aug (31)	Both	93.99	4.98	0.68	0.34	0.00	0.00	0.00	0.00	0.00	0.00	0.00	0.00	0.00
		Sep (30)	Both	94.38	4.70	0.50	0.42	0.00	0.00	0.00	0.00	0.00	0.00	0.00	0.00	0.00
		Oct (31)	Both	94.08	4.89	0.49	0.53	0.00	0.00	0.00	0.00	0.00	0.00	0.00	0.00	0.00
		Nov (30)	Both	94.47	4.62	0.46	0.45	0.00	0.00	0.00	0.00	0.00	0.00	0.00	0.00	0.00
		Dec (31)	Both	94.81	4.55	0.42	0.22	0.00	0.00	0.00	0.00	0.00	0.00	0.00	0.00	0.00
		All (365)	Inbound	94.66	4.64	0.43	0.27	0.00	0.00	0.00	0.00	0.00	0.00	0.00	0.00	0.00
		All (365)	Outbound	94.29	4.86	0.58	0.27	0.00	0.00	0.00	0.00	0.00	0.00	0.00	0.00	0.00
		All (365)	Both	94.52	4.71	0.50	0.26	0.00	0.00	0.00	0.00	0.00	0.00	0.00	0.00	0.00

Primary Classification Count Stations

Table: 6.1 Vehicle Classification at Urban Primary Stations

Year: 2021

Region: Darwin

Road Name/Location	Station	Month (Days)	Direction	1	2	3	4	5	6	7	8	9	10	11	12
Kirkland Road 200 m East of Wishart Road	UDVDP085	Jan (31)	Inbound	87.21	1.15	10.25	0.46	0.25	0.16	0.22	0.02	0.21	0.02	0.03	0.03
		Feb (28)	Inbound	90.76	1.17	6.75	0.54	0.21	0.09	0.15	0.01	0.21	0.02	0.03	0.03
		Mar (31)	Inbound	91.47	1.30	5.77	0.59	0.24	0.10	0.16	0.03	0.24	0.03	0.04	0.03
		Apr (30)	Inbound	89.09	1.39	8.22	0.39	0.19	0.18	0.22	0.01	0.22	0.03	0.04	0.03
		May (31)	Inbound	89.09	1.39	8.22	0.39	0.19	0.18	0.22	0.01	0.22	0.03	0.04	0.03
		Jun (30)	Inbound	89.15	1.19	8.18	0.48	0.24	0.15	0.16	0.03	0.27	0.04	0.05	0.06
		Jul (31)	Inbound	89.68	1.44	7.41	0.44	0.26	0.14	0.15	0.04	0.29	0.04	0.04	0.06
		Aug (31)	Inbound	90.14	1.32	7.20	0.44	0.22	0.13	0.16	0.03	0.21	0.03	0.04	0.07
		Sep (30)	Inbound	90.21	1.27	7.19	0.41	0.21	0.12	0.16	0.03	0.24	0.04	0.06	0.07
		Oct (31)	Inbound	92.88	1.40	4.42	0.48	0.22	0.08	0.10	0.03	0.25	0.03	0.05	0.07
		Nov (30)	Inbound	93.34	1.30	4.13	0.46	0.21	0.06	0.08	0.02	0.23	0.05	0.06	0.06
		Dec (31)	Inbound	91.02	1.26	6.47	0.41	0.21	0.10	0.13	0.02	0.24	0.03	0.04	0.06
		Jan (31)	Outbound	92.40	1.25	5.31	0.32	0.21	0.08	0.13	0.01	0.21	0.02	0.03	0.04
		Feb (28)	Outbound	88.34	1.04	9.48	0.33	0.18	0.14	0.17	0.02	0.22	0.02	0.03	0.03
		Mar (31)	Outbound	88.02	1.08	9.53	0.45	0.19	0.15	0.20	0.02	0.25	0.02	0.04	0.04
		Apr (30)	Outbound	92.12	1.44	5.03	0.60	0.21	0.09	0.14	0.02	0.22	0.03	0.04	0.05
		May (31)	Outbound	92.12	1.44	5.03	0.60	0.21	0.09	0.14	0.02	0.22	0.03	0.04	0.05
		Jun (30)	Outbound	90.24	1.23	6.92	0.67	0.26	0.10	0.14	0.04	0.27	0.04	0.05	0.05
		Jul (31)	Outbound	88.01	1.35	8.87	0.66	0.26	0.17	0.19	0.04	0.31	0.04	0.04	0.06
		Aug (31)	Outbound	81.58	1.00	15.85	0.47	0.24	0.24	0.24	0.03	0.20	0.03	0.04	0.07
		Sep (30)	Outbound	82.36	1.04	14.98	0.53	0.21	0.21	0.24	0.03	0.24	0.04	0.05	0.06
		Oct (31)	Outbound	86.16	1.14	10.67	1.03	0.22	0.15	0.20	0.04	0.26	0.02	0.05	0.06
		Nov (30)	Outbound	91.66	1.18	5.85	0.48	0.20	0.09	0.10	0.02	0.24	0.05	0.05	0.06
		Dec (31)	Outbound	88.42	1.15	8.41	1.13	0.22	0.12	0.16	0.02	0.24	0.02	0.04	0.07
Jan (31)	Both	89.72	1.20	7.86	0.39	0.23	0.12	0.17	0.02	0.21	0.02	0.03	0.04		
Feb (28)	Both	89.58	1.11	8.08	0.43	0.20	0.12	0.16	0.02	0.21	0.02	0.03	0.03		
Mar (31)	Both	89.79	1.19	7.61	0.52	0.22	0.13	0.18	0.03	0.25	0.03	0.04	0.03		
Apr (30)	Both	90.57	1.41	6.65	0.49	0.20	0.14	0.18	0.01	0.22	0.03	0.04	0.04		
May (31)	Both	90.57	1.41	6.65	0.49	0.20	0.14	0.18	0.01	0.22	0.03	0.04	0.04		

Primary Classification Count Stations

Year: 2021

Table: 6.1 Vehicle Classification at Urban Primary Stations

Region: Darwin

Road Name/Location	Station	Month (Days)	Direction	1	2	3	4	5	6	7	8	9	10	11	12	
Kirkland Road 200 m East of Wishart Road	UDVDP085	Jun (30)	Both	89.68	1.21	7.56	0.57	0.25	0.13	0.15	0.03	0.27	0.04	0.05	0.06	
		Jul (31)	Both	88.87	1.40	8.12	0.55	0.26	0.16	0.17	0.04	0.30	0.04	0.04	0.06	
		Aug (31)	Both	85.98	1.16	11.41	0.46	0.23	0.18	0.20	0.03	0.21	0.03	0.04	0.07	
		Sep (30)	Both	86.40	1.16	10.97	0.47	0.21	0.16	0.20	0.03	0.24	0.04	0.06	0.06	
		Oct (31)	Both	89.61	1.27	7.46	0.75	0.22	0.12	0.15	0.03	0.25	0.03	0.05	0.07	
		Nov (30)	Both	92.52	1.24	4.97	0.47	0.20	0.07	0.09	0.02	0.24	0.05	0.06	0.06	
		Dec (31)	Both	89.77	1.20	7.41	0.76	0.21	0.11	0.15	0.02	0.24	0.03	0.04	0.06	
		All (365)	Inbound	90.34	1.30	7.02	0.46	0.22	0.12	0.16	0.02	0.24	0.03	0.04	0.05	
		All (365)	Outbound	88.45	1.19	8.83	0.60	0.22	0.14	0.17	0.03	0.24	0.03	0.04	0.05	
		All (365)	Both	89.42	1.25	7.90	0.53	0.22	0.13	0.17	0.02	0.24	0.03	0.04	0.05	
Roystonea Avenue 100m West of Yarrawonga Road 4 Bin Classification	UDVDP015	Jan (31)	Inbound	96.29	3.15	0.52	0.04	0.00	0.00	0.00	0.00	0.00	0.00	0.00	0.00	
		Feb (28)	Inbound	95.87	3.45	0.62	0.05	0.00	0.00	0.00	0.00	0.00	0.00	0.00	0.00	0.00
		Mar (31)	Inbound	95.72	3.51	0.71	0.06	0.00	0.00	0.00	0.00	0.00	0.00	0.00	0.00	0.00
		Apr (30)	Inbound	95.88	3.41	0.66	0.06	0.00	0.00	0.00	0.00	0.00	0.00	0.00	0.00	0.00
		May (31)	Inbound	95.62	3.56	0.75	0.07	0.00	0.00	0.00	0.00	0.00	0.00	0.00	0.00	0.00
		Jun (30)	Inbound	95.44	3.75	0.72	0.09	0.00	0.00	0.00	0.00	0.00	0.00	0.00	0.00	0.00
		Jul (31)	Inbound	95.62	3.62	0.69	0.08	0.00	0.00	0.00	0.00	0.00	0.00	0.00	0.00	0.00
		Aug (31)	Inbound	94.87	4.22	0.81	0.10	0.00	0.00	0.00	0.00	0.00	0.00	0.00	0.00	0.00
		Sep (30)	Inbound	95.68	3.51	0.71	0.10	0.00	0.00	0.00	0.00	0.00	0.00	0.00	0.00	0.00
		Oct (31)	Inbound	95.71	3.49	0.71	0.09	0.00	0.00	0.00	0.00	0.00	0.00	0.00	0.00	0.00
		Nov (30)	Inbound	95.71	3.49	0.69	0.11	0.00	0.00	0.00	0.00	0.00	0.00	0.00	0.00	0.00
		Dec (31)	Inbound	96.08	3.19	0.64	0.09	0.00	0.00	0.00	0.00	0.00	0.00	0.00	0.00	0.00
		Jan (31)	Outbound	96.72	2.83	0.44	0.01	0.00	0.00	0.00	0.00	0.00	0.00	0.00	0.00	0.00
		Feb (28)	Outbound	96.47	3.05	0.47	0.01	0.00	0.00	0.00	0.00	0.00	0.00	0.00	0.00	0.00
		Mar (31)	Outbound	96.30	3.14	0.54	0.02	0.00	0.00	0.00	0.00	0.00	0.00	0.00	0.00	0.00
		Apr (30)	Outbound	96.38	3.07	0.53	0.02	0.00	0.00	0.00	0.00	0.00	0.00	0.00	0.00	0.00
		May (31)	Outbound	96.24	3.13	0.61	0.02	0.00	0.00	0.00	0.00	0.00	0.00	0.00	0.00	0.00
		Jun (30)	Outbound	95.97	3.39	0.62	0.01	0.00	0.00	0.00	0.00	0.00	0.00	0.00	0.00	0.00

Primary Classification Count Stations

Year: 2021

Table: 6.1 Vehicle Classification at Urban Primary Stations

Region: Darwin

Road Name/Location	Station	Month (Days)	Direction	1	2	3	4	5	6	7	8	9	10	11	12	
Roystonea Avenue 100m West of Yarrowonga Road 4 Bin Classification	UDVDP015	Jul (31)	Outbound	96.03	3.36	0.59	0.02	0.00	0.00	0.00	0.00	0.00	0.00	0.00	0.00	
		Aug (31)	Outbound	96.04	3.29	0.64	0.03	0.00	0.00	0.00	0.00	0.00	0.00	0.00	0.00	0.00
		Sep (30)	Outbound	96.00	3.32	0.64	0.04	0.00	0.00	0.00	0.00	0.00	0.00	0.00	0.00	0.00
		Oct (31)	Outbound	96.28	3.15	0.55	0.02	0.00	0.00	0.00	0.00	0.00	0.00	0.00	0.00	0.00
		Nov (30)	Outbound	96.32	3.12	0.54	0.02	0.00	0.00	0.00	0.00	0.00	0.00	0.00	0.00	0.00
		Dec (31)	Outbound	96.54	2.92	0.52	0.02	0.00	0.00	0.00	0.00	0.00	0.00	0.00	0.00	0.00
		Jan (31)	Both	96.52	2.98	0.48	0.02	0.00	0.00	0.00	0.00	0.00	0.00	0.00	0.00	0.00
		Feb (28)	Both	96.19	3.24	0.54	0.03	0.00	0.00	0.00	0.00	0.00	0.00	0.00	0.00	0.00
		Mar (31)	Both	96.03	3.31	0.62	0.04	0.00	0.00	0.00	0.00	0.00	0.00	0.00	0.00	0.00
		Apr (30)	Both	96.14	3.23	0.59	0.04	0.00	0.00	0.00	0.00	0.00	0.00	0.00	0.00	0.00
		May (31)	Both	95.95	3.33	0.67	0.05	0.00	0.00	0.00	0.00	0.00	0.00	0.00	0.00	0.00
		Jun (30)	Both	95.72	3.56	0.67	0.05	0.00	0.00	0.00	0.00	0.00	0.00	0.00	0.00	0.00
Jul (31)	Both	95.84	3.48	0.64	0.05	0.00	0.00	0.00	0.00	0.00	0.00	0.00	0.00	0.00		
Aug (31)	Both	95.57	3.67	0.71	0.06	0.00	0.00	0.00	0.00	0.00	0.00	0.00	0.00	0.00		
Sep (30)	Both	95.85	3.41	0.67	0.07	0.00	0.00	0.00	0.00	0.00	0.00	0.00	0.00	0.00		
Oct (31)	Both	96.01	3.31	0.63	0.06	0.00	0.00	0.00	0.00	0.00	0.00	0.00	0.00	0.00		
Nov (30)	Both	96.04	3.30	0.61	0.06	0.00	0.00	0.00	0.00	0.00	0.00	0.00	0.00	0.00		
Dec (31)	Both	96.33	3.04	0.58	0.05	0.00	0.00	0.00	0.00	0.00	0.00	0.00	0.00	0.00		
All (365)	Inbound	95.71	3.53	0.69	0.08	0.00	0.00	0.00	0.00	0.00	0.00	0.00	0.00	0.00		
All (365)	Outbound	96.27	3.15	0.56	0.02	0.00	0.00	0.00	0.00	0.00	0.00	0.00	0.00	0.00		
All (365)	Both	96.02	3.32	0.62	0.05	0.00	0.00	0.00	0.00	0.00	0.00	0.00	0.00	0.00		

Primary Classification Count Stations

Year: 2021

Table: 6.1 Vehicle Classification at Urban Primary Stations

Region: Darwin

Road Name/Location	Station	Month (Days)	Direction	1	2	3	4	5	6	7	8	9	10	11	12	
Roystonea Avenue Inbound Ramp to Tiger Brennan Drive 4 Bin Classification	UDVDP030	Jan (31)	Inbound	97.41	2.20	0.38	0.01	0.00	0.00	0.00	0.00	0.00	0.00	0.00	0.00	
		Feb (28)	Inbound	97.36	2.17	0.46	0.01	0.00	0.00	0.00	0.00	0.00	0.00	0.00	0.00	0.00
		Mar (31)	Inbound	97.17	2.33	0.48	0.02	0.00	0.00	0.00	0.00	0.00	0.00	0.00	0.00	0.00
		Apr (30)	Inbound	97.32	2.15	0.51	0.02	0.00	0.00	0.00	0.00	0.00	0.00	0.00	0.00	0.00
		May (31)	Inbound	97.16	2.20	0.62	0.02	0.00	0.00	0.00	0.00	0.00	0.00	0.00	0.00	0.00
		Jun (30)	Inbound	97.05	2.34	0.56	0.06	0.00	0.00	0.00	0.00	0.00	0.00	0.00	0.00	0.00
		Jul (31)	Inbound	97.02	2.46	0.50	0.03	0.00	0.00	0.00	0.00	0.00	0.00	0.00	0.00	0.00
		Aug (31)	Inbound	97.14	2.31	0.53	0.01	0.00	0.00	0.00	0.00	0.00	0.00	0.00	0.00	0.00
		Sep (30)	Inbound	97.17	2.30	0.50	0.03	0.00	0.00	0.00	0.00	0.00	0.00	0.00	0.00	0.00
		Oct (31)	Inbound	97.28	2.23	0.47	0.02	0.00	0.00	0.00	0.00	0.00	0.00	0.00	0.00	0.00
		Nov (30)	Inbound	97.16	2.32	0.50	0.03	0.00	0.00	0.00	0.00	0.00	0.00	0.00	0.00	0.00
		Dec (31)	Inbound	97.41	2.18	0.40	0.01	0.00	0.00	0.00	0.00	0.00	0.00	0.00	0.00	0.00
		All (365)	Inbound			97.22	2.26	0.49	0.02	0.00	0.00	0.00	0.00	0.00	0.00	0.00
Stuart Highway 10m South of Duke Street	UDVDP003	Jan (31)	Outbound	93.88	0.34	5.41	0.15	0.10	0.05	0.03	0.00	0.04	0.00	0.00	0.00	
		Feb (28)	Outbound	93.62	0.36	5.57	0.19	0.14	0.04	0.04	0.01	0.04	0.00	0.00	0.00	
		Mar (31)	Outbound	93.43	0.40	5.69	0.21	0.13	0.04	0.03	0.01	0.06	0.00	0.00	0.00	
		Apr (30)	Outbound	93.62	0.41	5.47	0.24	0.13	0.05	0.03	0.00	0.04	0.00	0.00	0.00	
		May (31)	Outbound	93.36	0.41	5.74	0.22	0.16	0.05	0.03	0.01	0.02	0.00	0.00	0.00	
		Jun (30)	Outbound	93.20	0.44	5.87	0.24	0.13	0.07	0.03	0.00	0.02	0.00	0.00	0.00	
		Jul (31)	Outbound	93.21	0.46	5.83	0.24	0.14	0.05	0.04	0.01	0.03	0.00	0.00	0.00	
		Aug (31)	Outbound	93.44	0.40	5.72	0.22	0.10	0.04	0.04	0.00	0.03	0.00	0.00	0.00	
		Sep (30)	Outbound	93.39	0.40	5.74	0.23	0.11	0.05	0.04	0.00	0.03	0.00	0.00	0.00	
		Oct (31)	Outbound	93.64	0.38	5.59	0.16	0.11	0.04	0.05	0.00	0.03	0.00	0.00	0.00	
		Nov (30)	Outbound	93.52	0.36	5.75	0.18	0.09	0.05	0.04	0.00	0.02	0.00	0.00	0.00	
		Dec (31)	Outbound	93.79	0.36	5.49	0.15	0.08	0.07	0.04	0.00	0.02	0.00	0.00	0.00	
		All (365)	Outbound			93.51	0.39	5.65	0.20	0.12	0.05	0.04	0.00	0.03	0.00	0.00

Primary Classification Count Stations

Year: 2021

Table: 6.1 Vehicle Classification at Urban Primary Stations

Region: Darwin

Road Name/Location	Station	Month (Days)	Direction	1	2	3	4	5	6	7	8	9	10	11	12
Stuart Highway 500m South of Bees Creek Road	UDVDP034	Jan (31)	Inbound	86.23	2.62	8.37	0.59	0.23	0.33	0.20	0.07	0.36	0.08	0.23	0.70
		Feb (28)	Inbound	85.59	2.34	9.20	0.65	0.23	0.34	0.20	0.07	0.38	0.07	0.32	0.63
		Mar (31)	Inbound	84.70	2.75	9.13	0.71	0.34	0.42	0.25	0.08	0.43	0.09	0.40	0.71
		Apr (30)	Inbound	84.19	3.59	8.84	0.70	0.28	0.48	0.24	0.07	0.40	0.07	0.39	0.73
		May (31)	Inbound	83.28	3.52	9.48	0.75	0.29	0.49	0.35	0.09	0.37	0.12	0.46	0.80
		Jun (30)	Inbound	81.97	4.27	9.75	0.80	0.36	0.52	0.45	0.09	0.37	0.13	0.47	0.82
		Jul (31)	Inbound	81.63	4.73	9.61	0.79	0.33	0.53	0.44	0.12	0.37	0.15	0.52	0.77
		Aug (31)	Inbound	82.43	3.59	10.37	0.70	0.29	0.51	0.40	0.09	0.35	0.13	0.42	0.72
		Sep (30)	Inbound	82.91	2.97	9.96	0.80	0.40	0.47	0.29	0.10	0.52	0.19	0.55	0.83
		Oct (31)	Inbound	83.72	2.71	9.40	0.87	0.50	0.43	0.23	0.12	0.50	0.18	0.54	0.81
		Nov (30)	Inbound	83.79	2.40	9.74	0.81	0.47	0.35	0.22	0.11	0.50	0.16	0.57	0.89
		Dec (31)	Inbound	84.93	2.45	9.00	0.66	0.41	0.35	0.19	0.12	0.45	0.13	0.42	0.90
		Jan (31)	Outbound	86.39	2.32	8.69	0.55	0.20	0.37	0.17	0.06	0.32	0.07	0.21	0.67
		Feb (28)	Outbound	85.91	2.13	9.36	0.59	0.19	0.35	0.17	0.06	0.34	0.06	0.29	0.55
		Mar (31)	Outbound	85.46	2.53	9.03	0.63	0.27	0.42	0.21	0.06	0.36	0.07	0.35	0.60
		Apr (30)	Outbound	84.86	3.41	8.75	0.65	0.23	0.46	0.21	0.06	0.33	0.06	0.36	0.64
		May (31)	Outbound	83.88	3.27	9.62	0.64	0.23	0.49	0.29	0.07	0.32	0.11	0.38	0.68
		Jun (30)	Outbound	82.68	3.69	10.14	0.70	0.30	0.52	0.37	0.08	0.30	0.11	0.41	0.70
		Jul (31)	Outbound	81.91	4.28	10.19	0.70	0.29	0.56	0.41	0.09	0.31	0.14	0.45	0.66
		Aug (31)	Outbound	84.00	3.16	9.44	0.70	0.32	0.42	0.28	0.10	0.36	0.11	0.41	0.72
		Sep (30)	Outbound	83.02	2.90	9.51	0.87	0.49	0.44	0.28	0.14	0.59	0.22	0.60	0.94
		Oct (31)	Outbound	84.01	2.58	9.61	0.79	0.42	0.45	0.23	0.10	0.45	0.17	0.46	0.73
		Nov (30)	Outbound	84.08	2.31	9.87	0.75	0.38	0.39	0.20	0.08	0.45	0.16	0.52	0.81
		Dec (31)	Outbound	84.81	2.38	9.49	0.62	0.35	0.38	0.17	0.08	0.42	0.12	0.39	0.79
Jan (31)	Both	86.31	2.47	8.53	0.57	0.21	0.35	0.18	0.06	0.34	0.08	0.22	0.69		
Feb (28)	Both	85.74	2.24	9.28	0.62	0.21	0.34	0.18	0.07	0.36	0.06	0.30	0.59		
Mar (31)	Both	85.08	2.64	9.08	0.67	0.30	0.42	0.23	0.07	0.39	0.08	0.37	0.66		
Apr (30)	Both	84.56	3.49	8.79	0.67	0.25	0.47	0.22	0.06	0.36	0.06	0.37	0.68		
May (31)	Both	83.59	3.39	9.55	0.69	0.26	0.49	0.32	0.08	0.34	0.11	0.42	0.74		

Primary Classification Count Stations

Year: 2021

Table: 6.1 Vehicle Classification at Urban Primary Stations

Region: Darwin

Road Name/Location	Station	Month (Days)	Direction	1	2	3	4	5	6	7	8	9	10	11	12	
Stuart Highway 500m South of Bees Creek Road	UDVDP034	Jun (30)	Both	82.33	3.98	9.94	0.75	0.33	0.52	0.41	0.08	0.33	0.12	0.44	0.76	
		Jul (31)	Both	81.77	4.50	9.90	0.74	0.31	0.55	0.43	0.11	0.34	0.15	0.49	0.72	
		Aug (31)	Both	83.03	3.42	10.01	0.70	0.30	0.47	0.35	0.10	0.35	0.12	0.42	0.72	
		Sep (30)	Both	82.96	2.94	9.74	0.84	0.45	0.46	0.28	0.12	0.56	0.21	0.57	0.89	
		Oct (31)	Both	83.87	2.65	9.51	0.83	0.46	0.44	0.23	0.11	0.47	0.17	0.50	0.77	
		Nov (30)	Both	83.94	2.35	9.80	0.78	0.42	0.37	0.21	0.10	0.47	0.16	0.55	0.85	
		Dec (31)	Both	84.87	2.41	9.25	0.64	0.38	0.37	0.18	0.10	0.43	0.12	0.40	0.84	
		All (365)	Inbound	83.78	3.16	9.40	0.74	0.34	0.43	0.29	0.09	0.41	0.12	0.44	0.78	
		All (365)	Outbound	84.25	2.91	9.47	0.68	0.31	0.44	0.25	0.08	0.38	0.12	0.40	0.71	
		All (365)	Both	84.00	3.04	9.45	0.71	0.32	0.44	0.27	0.09	0.40	0.12	0.42	0.74	
Temple Terrace 100m South of Stuart Highway 4 Bin Classification	UDVDP024	Jan (31)	Inbound	96.12	3.48	0.35	0.05	0.00	0.00	0.00	0.00	0.00	0.00	0.00	0.00	
		Feb (28)	Inbound	96.00	3.59	0.36	0.05	0.00	0.00	0.00	0.00	0.00	0.00	0.00	0.00	0.00
		Mar (31)	Inbound	95.60	3.90	0.43	0.07	0.00	0.00	0.00	0.00	0.00	0.00	0.00	0.00	0.00
		Apr (30)	Inbound	95.56	3.99	0.38	0.07	0.00	0.00	0.00	0.00	0.00	0.00	0.00	0.00	0.00
		May (31)	Inbound	95.58	3.96	0.40	0.06	0.00	0.00	0.00	0.00	0.00	0.00	0.00	0.00	0.00
		Jun (30)	Inbound	95.31	4.15	0.46	0.08	0.00	0.00	0.00	0.00	0.00	0.00	0.00	0.00	0.00
		Jul (31)	Inbound	95.24	4.24	0.43	0.08	0.00	0.00	0.00	0.00	0.00	0.00	0.00	0.00	0.00
		Aug (31)	Inbound	95.33	4.15	0.43	0.09	0.00	0.00	0.00	0.00	0.00	0.00	0.00	0.00	0.00
		Sep (30)	Inbound	95.40	4.06	0.45	0.10	0.00	0.00	0.00	0.00	0.00	0.00	0.00	0.00	0.00
		Oct (31)	Inbound	95.52	3.94	0.45	0.08	0.00	0.00	0.00	0.00	0.00	0.00	0.00	0.00	0.00
		Nov (30)	Inbound	95.50	3.97	0.44	0.08	0.00	0.00	0.00	0.00	0.00	0.00	0.00	0.00	0.00
		Dec (31)	Inbound	95.89	3.66	0.39	0.06	0.00	0.00	0.00	0.00	0.00	0.00	0.00	0.00	0.00
		Jan (31)	Outbound	95.07	4.25	0.61	0.07	0.00	0.00	0.00	0.00	0.00	0.00	0.00	0.00	0.00
		Feb (28)	Outbound	94.88	4.34	0.71	0.06	0.00	0.00	0.00	0.00	0.00	0.00	0.00	0.00	0.00
Mar (31)	Outbound	94.50	4.61	0.83	0.06	0.00	0.00	0.00	0.00	0.00	0.00	0.00	0.00	0.00		
Apr (30)	Outbound	94.28	4.73	0.92	0.07	0.00	0.00	0.00	0.00	0.00	0.00	0.00	0.00	0.00		
May (31)	Outbound	94.43	4.67	0.84	0.06	0.00	0.00	0.00	0.00	0.00	0.00	0.00	0.00	0.00		
Jun (30)	Outbound	94.23	4.66	0.99	0.12	0.00	0.00	0.00	0.00	0.00	0.00	0.00	0.00	0.00		

Primary Classification Count Stations

Year: 2021

Table: 6.1 Vehicle Classification at Urban Primary Stations

Region: Darwin

Road Name/Location	Station	Month (Days)	Direction	1	2	3	4	5	6	7	8	9	10	11	12	
Temple Terrace 100m South of Stuart Highway	UDVDP024	Jul (31)	Outbound	94.22	4.76	0.93	0.09	0.00	0.00	0.00	0.00	0.00	0.00	0.00	0.00	
		Aug (31)	Outbound	94.34	4.65	0.91	0.11	0.00	0.00	0.00	0.00	0.00	0.00	0.00	0.00	0.00
4 Bin Classification		Sep (30)	Outbound	94.37	4.67	0.85	0.12	0.00	0.00	0.00	0.00	0.00	0.00	0.00	0.00	0.00
		Oct (31)	Outbound	94.39	4.65	0.86	0.10	0.00	0.00	0.00	0.00	0.00	0.00	0.00	0.00	0.00
		Nov (30)	Outbound	94.31	4.73	0.86	0.09	0.00	0.00	0.00	0.00	0.00	0.00	0.00	0.00	0.00
		Dec (31)	Outbound	94.84	4.32	0.76	0.08	0.00	0.00	0.00	0.00	0.00	0.00	0.00	0.00	0.00
		Jan (31)	Both	95.68	3.80	0.46	0.06	0.00	0.00	0.00	0.00	0.00	0.00	0.00	0.00	0.00
		Feb (28)	Both	95.52	3.91	0.51	0.06	0.00	0.00	0.00	0.00	0.00	0.00	0.00	0.00	0.00
		Mar (31)	Both	95.13	4.21	0.60	0.07	0.00	0.00	0.00	0.00	0.00	0.00	0.00	0.00	0.00
		Apr (30)	Both	95.02	4.31	0.61	0.07	0.00	0.00	0.00	0.00	0.00	0.00	0.00	0.00	0.00
		May (31)	Both	95.01	4.31	0.62	0.06	0.00	0.00	0.00	0.00	0.00	0.00	0.00	0.00	0.00
		Jun (30)	Both	94.85	4.37	0.69	0.09	0.00	0.00	0.00	0.00	0.00	0.00	0.00	0.00	0.00
		Jul (31)	Both	94.81	4.46	0.64	0.09	0.00	0.00	0.00	0.00	0.00	0.00	0.00	0.00	0.00
		Aug (31)	Both	94.91	4.36	0.63	0.10	0.00	0.00	0.00	0.00	0.00	0.00	0.00	0.00	0.00
Sep (30)	Both	94.96	4.31	0.62	0.11	0.00	0.00	0.00	0.00	0.00	0.00	0.00	0.00	0.00		
Oct (31)	Both	95.05	4.24	0.62	0.09	0.00	0.00	0.00	0.00	0.00	0.00	0.00	0.00	0.00		
Nov (30)	Both	94.99	4.30	0.62	0.09	0.00	0.00	0.00	0.00	0.00	0.00	0.00	0.00	0.00		
Dec (31)	Both	95.45	3.94	0.54	0.07	0.00	0.00	0.00	0.00	0.00	0.00	0.00	0.00	0.00		
All (365)	Inbound			95.59	3.92	0.41	0.07	0.00	0.00	0.00	0.00	0.00	0.00	0.00	0.00	
All (365)	Outbound			94.49	4.59	0.84	0.09	0.00	0.00	0.00	0.00	0.00	0.00	0.00	0.00	
All (365)	Both			95.11	4.21	0.60	0.08	0.00	0.00	0.00	0.00	0.00	0.00	0.00	0.00	

Primary Classification Count Stations

Year: 2021

Table: 6.1 Vehicle Classification at Urban Primary Stations

Region: Darwin

Road Name/Location	Station	Month (Days)	Direction	1	2	3	4	5	6	7	8	9	10	11	12	
Tiger Brennan Drive Outbound ramp to Roystonea Avenue 4 Bin Classification	UDVDP032	Jan (31)	Outbound	94.97	4.08	0.92	0.04	0.00	0.00	0.00	0.00	0.00	0.00	0.00	0.00	
		Feb (28)	Outbound	94.48	4.36	1.11	0.05	0.00	0.00	0.00	0.00	0.00	0.00	0.00	0.00	0.00
		Mar (31)	Outbound	95.05	3.99	0.92	0.04	0.00	0.00	0.00	0.00	0.00	0.00	0.00	0.00	0.00
		Apr (30)	Outbound	95.08	3.99	0.90	0.04	0.00	0.00	0.00	0.00	0.00	0.00	0.00	0.00	0.00
		May (31)	Outbound	95.45	3.69	0.83	0.03	0.00	0.00	0.00	0.00	0.00	0.00	0.00	0.00	0.00
		Jun (30)	Outbound	94.66	4.32	0.98	0.04	0.00	0.00	0.00	0.00	0.00	0.00	0.00	0.00	0.00
		Jul (31)	Outbound	94.65	4.34	0.96	0.05	0.00	0.00	0.00	0.00	0.00	0.00	0.00	0.00	0.00
		Aug (31)	Outbound	94.74	4.26	0.98	0.02	0.00	0.00	0.00	0.00	0.00	0.00	0.00	0.00	0.00
		Sep (30)	Outbound	94.75	4.22	0.98	0.04	0.00	0.00	0.00	0.00	0.00	0.00	0.00	0.00	0.00
		Oct (31)	Outbound	94.71	4.12	1.07	0.10	0.00	0.00	0.00	0.00	0.00	0.00	0.00	0.00	0.00
		Nov (30)	Outbound	94.91	4.17	0.88	0.04	0.00	0.00	0.00	0.00	0.00	0.00	0.00	0.00	0.00
		Dec (31)	Outbound	94.61	4.37	0.96	0.06	0.00	0.00	0.00	0.00	0.00	0.00	0.00	0.00	0.00
		All (365)	Outbound			94.84	4.16	0.96	0.05	0.00	0.00	0.00	0.00	0.00	0.00	0.00
Tiger Brennan Drive 800m West of Berrimah Road 4 Bin Classification	UDVDP022	Jan (31)	Inbound	95.46	3.38	1.05	0.11	0.00	0.00	0.00	0.00	0.00	0.00	0.00	0.00	
		Feb (28)	Inbound	95.16	3.51	1.23	0.10	0.00	0.00	0.00	0.00	0.00	0.00	0.00	0.00	
		Mar (31)	Inbound	94.98	3.60	1.32	0.10	0.00	0.00	0.00	0.00	0.00	0.00	0.00	0.00	
		Apr (30)	Inbound	94.81	3.74	1.31	0.13	0.00	0.00	0.00	0.00	0.00	0.00	0.00	0.00	
		May (31)	Inbound	94.64	3.83	1.39	0.14	0.00	0.00	0.00	0.00	0.00	0.00	0.00	0.00	
		Jun (30)	Inbound	94.52	4.08	1.25	0.15	0.00	0.00	0.00	0.00	0.00	0.00	0.00	0.00	
		Jul (31)	Inbound	94.56	4.04	1.26	0.13	0.00	0.00	0.00	0.00	0.00	0.00	0.00	0.00	
		Aug (31)	Inbound	94.62	3.89	1.34	0.14	0.00	0.00	0.00	0.00	0.00	0.00	0.00	0.00	
		Sep (30)	Inbound	94.76	3.76	1.34	0.14	0.00	0.00	0.00	0.00	0.00	0.00	0.00	0.00	
		Oct (31)	Inbound	94.85	3.70	1.32	0.13	0.00	0.00	0.00	0.00	0.00	0.00	0.00	0.00	
		Nov (30)	Inbound	94.83	3.69	1.34	0.14	0.00	0.00	0.00	0.00	0.00	0.00	0.00	0.00	
		Dec (31)	Inbound	95.31	3.39	1.18	0.12	0.00	0.00	0.00	0.00	0.00	0.00	0.00	0.00	
		Jan (31)	Outbound	95.30	3.49	1.11	0.10	0.00	0.00	0.00	0.00	0.00	0.00	0.00	0.00	
Feb (28)	Outbound	94.98	3.65	1.24	0.12	0.00	0.00	0.00	0.00	0.00	0.00	0.00	0.00			
Mar (31)	Outbound	94.81	3.73	1.35	0.12	0.00	0.00	0.00	0.00	0.00	0.00	0.00	0.00			

Primary Classification Count Stations

Year: 2021

Table: 6.1 Vehicle Classification at Urban Primary Stations

Region: Darwin

Road Name/Location	Station	Month (Days)	Direction	1	2	3	4	5	6	7	8	9	10	11	12
Tiger Brennan Drive	UDVDP022	Apr (30)	Outbound	94.59	3.94	1.33	0.14	0.00	0.00	0.00	0.00	0.00	0.00	0.00	0.00
		May (31)	Outbound	94.64	3.83	1.39	0.14	0.00	0.00	0.00	0.00	0.00	0.00	0.00	0.00
800m West of Berrimah Road		Jun (30)	Outbound	94.30	4.21	1.33	0.16	0.00	0.00	0.00	0.00	0.00	0.00	0.00	0.00
		Jul (31)	Outbound	94.30	4.23	1.32	0.16	0.00	0.00	0.00	0.00	0.00	0.00	0.00	0.00
4 Bin Classification		Aug (31)	Outbound	94.45	4.02	1.35	0.18	0.00	0.00	0.00	0.00	0.00	0.00	0.00	0.00
		Sep (30)	Outbound	94.69	3.68	1.47	0.16	0.00	0.00	0.00	0.00	0.00	0.00	0.00	0.00
		Oct (31)	Outbound	94.78	3.80	1.28	0.15	0.00	0.00	0.00	0.00	0.00	0.00	0.00	0.00
		Nov (30)	Outbound	94.71	3.76	1.37	0.16	0.00	0.00	0.00	0.00	0.00	0.00	0.00	0.00
		Dec (31)	Outbound	95.11	3.59	1.16	0.14	0.00	0.00	0.00	0.00	0.00	0.00	0.00	0.00
		Jan (31)	Both	95.38	3.44	1.08	0.10	0.00	0.00	0.00	0.00	0.00	0.00	0.00	0.00
		Feb (28)	Both	95.07	3.58	1.24	0.11	0.00	0.00	0.00	0.00	0.00	0.00	0.00	0.00
		Mar (31)	Both	94.90	3.66	1.33	0.11	0.00	0.00	0.00	0.00	0.00	0.00	0.00	0.00
		Apr (30)	Both	94.71	3.83	1.32	0.14	0.00	0.00	0.00	0.00	0.00	0.00	0.00	0.00
		May (31)	Both	94.64	3.83	1.39	0.14	0.00	0.00	0.00	0.00	0.00	0.00	0.00	0.00
		Jun (30)	Both	94.42	4.14	1.29	0.15	0.00	0.00	0.00	0.00	0.00	0.00	0.00	0.00
		Jul (31)	Both	94.44	4.13	1.29	0.14	0.00	0.00	0.00	0.00	0.00	0.00	0.00	0.00
		Aug (31)	Both	94.54	3.95	1.34	0.16	0.00	0.00	0.00	0.00	0.00	0.00	0.00	0.00
		Sep (30)	Both	94.72	3.72	1.41	0.15	0.00	0.00	0.00	0.00	0.00	0.00	0.00	0.00
		Oct (31)	Both	94.82	3.75	1.30	0.14	0.00	0.00	0.00	0.00	0.00	0.00	0.00	0.00
		Nov (30)	Both	94.78	3.72	1.35	0.15	0.00	0.00	0.00	0.00	0.00	0.00	0.00	0.00
		Dec (31)	Both	95.21	3.49	1.17	0.13	0.00	0.00	0.00	0.00	0.00	0.00	0.00	0.00
		All (365)	Inbound	94.88	3.72	1.28	0.13	0.00	0.00	0.00	0.00	0.00	0.00	0.00	0.00
		All (365)	Outbound	94.72	3.83	1.31	0.14	0.00	0.00	0.00	0.00	0.00	0.00	0.00	0.00
		All (365)	Both	94.80	3.77	1.29	0.13	0.00	0.00	0.00	0.00	0.00	0.00	0.00	0.00

Primary Classification Count Stations

Year: 2021

Table: 6.1 Vehicle Classification at Urban Primary Stations

Region: Darwin

Road Name/Location	Station	Month (Days)	Direction	1	2	3	4	5	6	7	8	9	10	11	12	
Tiger Brennan Drive 500m West of Hook Road 4 Bin Classification	UDVDP016	Jan (31)	Inbound	94.74	3.81	1.13	0.31	0.00	0.00	0.00	0.00	0.00	0.00	0.00	0.00	
		Feb (28)	Inbound	94.24	4.14	1.30	0.32	0.00	0.00	0.00	0.00	0.00	0.00	0.00	0.00	0.00
		Mar (31)	Inbound	93.99	4.11	1.53	0.38	0.00	0.00	0.00	0.00	0.00	0.00	0.00	0.00	0.00
		Apr (30)	Inbound	94.05	4.18	1.38	0.39	0.00	0.00	0.00	0.00	0.00	0.00	0.00	0.00	0.00
		May (31)	Inbound	94.01	4.16	1.42	0.41	0.00	0.00	0.00	0.00	0.00	0.00	0.00	0.00	0.00
		Jun (30)	Inbound	93.91	4.31	1.34	0.43	0.00	0.00	0.00	0.00	0.00	0.00	0.00	0.00	0.00
		Jul (31)	Inbound	94.03	4.27	1.32	0.38	0.00	0.00	0.00	0.00	0.00	0.00	0.00	0.00	0.00
		Aug (31)	Inbound	94.20	3.86	1.44	0.50	0.00	0.00	0.00	0.00	0.00	0.00	0.00	0.00	0.00
		Sep (30)	Inbound	94.02	4.18	1.37	0.44	0.00	0.00	0.00	0.00	0.00	0.00	0.00	0.00	0.00
		Oct (31)	Inbound	94.18	4.10	1.31	0.41	0.00	0.00	0.00	0.00	0.00	0.00	0.00	0.00	0.00
		Nov (30)	Inbound	94.12	4.12	1.34	0.42	0.00	0.00	0.00	0.00	0.00	0.00	0.00	0.00	0.00
		Dec (31)	Inbound	94.54	3.89	1.19	0.39	0.00	0.00	0.00	0.00	0.00	0.00	0.00	0.00	0.00
		Jan (31)	Outbound	95.76	3.33	0.81	0.09	0.00	0.00	0.00	0.00	0.00	0.00	0.00	0.00	0.00
		Feb (28)	Outbound	95.49	3.42	0.98	0.11	0.00	0.00	0.00	0.00	0.00	0.00	0.00	0.00	0.00
		Mar (31)	Outbound	95.34	3.51	1.06	0.10	0.00	0.00	0.00	0.00	0.00	0.00	0.00	0.00	0.00
		Apr (30)	Outbound	95.24	3.67	0.97	0.13	0.00	0.00	0.00	0.00	0.00	0.00	0.00	0.00	0.00
		May (31)	Outbound	95.29	3.62	0.96	0.12	0.00	0.00	0.00	0.00	0.00	0.00	0.00	0.00	0.00
		Jun (30)	Outbound	95.16	3.78	0.93	0.13	0.00	0.00	0.00	0.00	0.00	0.00	0.00	0.00	0.00
		Jul (31)	Outbound	95.19	3.81	0.88	0.13	0.00	0.00	0.00	0.00	0.00	0.00	0.00	0.00	0.00
		Aug (31)	Outbound	95.32	3.63	0.90	0.14	0.00	0.00	0.00	0.00	0.00	0.00	0.00	0.00	0.00
		Sep (30)	Outbound	95.36	3.60	0.90	0.14	0.00	0.00	0.00	0.00	0.00	0.00	0.00	0.00	0.00
		Oct (31)	Outbound	95.45	3.54	0.89	0.12	0.00	0.00	0.00	0.00	0.00	0.00	0.00	0.00	0.00
		Nov (30)	Outbound	95.42	3.48	0.96	0.14	0.00	0.00	0.00	0.00	0.00	0.00	0.00	0.00	0.00
		Dec (31)	Outbound	95.72	3.31	0.87	0.11	0.00	0.00	0.00	0.00	0.00	0.00	0.00	0.00	0.00
Jan (31)	Both	95.24	3.58	0.98	0.20	0.00	0.00	0.00	0.00	0.00	0.00	0.00	0.00	0.00		
Feb (28)	Both	94.78	3.83	1.16	0.23	0.00	0.00	0.00	0.00	0.00	0.00	0.00	0.00	0.00		
Mar (31)	Both	94.65	3.81	1.30	0.24	0.00	0.00	0.00	0.00	0.00	0.00	0.00	0.00	0.00		
Apr (30)	Both	94.63	3.93	1.18	0.26	0.00	0.00	0.00	0.00	0.00	0.00	0.00	0.00	0.00		
May (31)	Both	94.64	3.90	1.20	0.27	0.00	0.00	0.00	0.00	0.00	0.00	0.00	0.00	0.00		

Primary Classification Count Stations

Year: 2021

Table: 6.1 Vehicle Classification at Urban Primary Stations

Region: Darwin

Road Name/Location	Station	Month (Days)	Direction	1	2	3	4	5	6	7	8	9	10	11	12		
Tiger Brennan Drive 500m West of Hook Road 4 Bin Classification	UDVDP016	Jun (30)	Both	94.53	4.05	1.14	0.28	0.00	0.00	0.00	0.00	0.00	0.00	0.00	0.00		
		Jul (31)	Both	94.60	4.04	1.10	0.26	0.00	0.00	0.00	0.00	0.00	0.00	0.00	0.00	0.00	
		Aug (31)	Both	94.84	3.73	1.13	0.29	0.00	0.00	0.00	0.00	0.00	0.00	0.00	0.00	0.00	
		Sep (30)	Both	94.68	3.89	1.14	0.29	0.00	0.00	0.00	0.00	0.00	0.00	0.00	0.00	0.00	
		Oct (31)	Both	94.80	3.83	1.10	0.27	0.00	0.00	0.00	0.00	0.00	0.00	0.00	0.00	0.00	
		Nov (30)	Both	94.76	3.81	1.15	0.28	0.00	0.00	0.00	0.00	0.00	0.00	0.00	0.00	0.00	
		Dec (31)	Both	95.11	3.60	1.03	0.25	0.00	0.00	0.00	0.00	0.00	0.00	0.00	0.00	0.00	
		All (365)	Inbound	94.17	4.09	1.34	0.40	0.00	0.00	0.00	0.00	0.00	0.00	0.00	0.00	0.00	0.00
		All (365)	Outbound	95.39	3.56	0.93	0.12	0.00	0.00	0.00	0.00	0.00	0.00	0.00	0.00	0.00	0.00
		All (365)	Both	94.77	3.83	1.13	0.26	0.00	0.00	0.00	0.00	0.00	0.00	0.00	0.00	0.00	0.00
Tiger Brennan Drive 200m North of Gothenberg Crescent	UDVDP006	Jan (31)	Inbound	91.94	0.74	6.52	0.33	0.10	0.07	0.06	0.01	0.21	0.01	0.00	0.00		
		Feb (28)	Inbound	91.78	0.72	6.53	0.39	0.11	0.07	0.07	0.01	0.29	0.01	0.00	0.00		
		Mar (31)	Inbound	91.73	0.78	6.57	0.33	0.10	0.08	0.07	0.01	0.30	0.02	0.00	0.00		
		Apr (30)	Inbound	91.67	0.99	6.30	0.46	0.09	0.11	0.09	0.01	0.25	0.02	0.01	0.01		
		May (31)	Inbound	91.36	0.87	6.74	0.48	0.10	0.12	0.07	0.01	0.21	0.02	0.01	0.00		
		Jun (30)	Inbound	91.29	0.82	6.97	0.44	0.09	0.11	0.07	0.01	0.17	0.02	0.01	0.00		
		Jul (31)	Inbound	91.06	0.94	7.03	0.47	0.09	0.10	0.10	0.01	0.17	0.02	0.01	0.00		
		Aug (31)	Inbound	91.13	0.84	7.08	0.43	0.09	0.10	0.09	0.01	0.19	0.03	0.01	0.00		
		Sep (30)	Inbound	91.52	0.72	6.84	0.42	0.11	0.09	0.08	0.01	0.18	0.02	0.01	0.00		
		Oct (31)	Inbound	91.91	0.75	6.52	0.31	0.17	0.07	0.08	0.01	0.16	0.02	0.01	0.00		
		Nov (30)	Inbound	91.44	0.69	6.96	0.38	0.13	0.09	0.09	0.01	0.18	0.02	0.01	0.00		
		Dec (31)	Inbound	91.92	0.66	6.68	0.31	0.10	0.08	0.07	0.01	0.13	0.02	0.00	0.00		
		Jan (31)	Outbound	92.16	0.71	6.42	0.30	0.10	0.07	0.06	0.01	0.15	0.01	0.00	0.00		
		Feb (28)	Outbound	91.84	0.72	6.56	0.36	0.11	0.09	0.06	0.01	0.24	0.01	0.00	0.00		
		Mar (31)	Outbound	91.60	0.81	6.56	0.37	0.10	0.09	0.08	0.01	0.36	0.02	0.00	0.00		
		Apr (30)	Outbound	91.64	0.96	6.45	0.41	0.10	0.10	0.08	0.01	0.22	0.02	0.01	0.00		
		May (31)	Outbound	91.32	0.89	6.83	0.41	0.11	0.13	0.07	0.01	0.19	0.02	0.01	0.00		
		Jun (30)	Outbound	91.08	0.84	7.06	0.54	0.07	0.10	0.08	0.01	0.18	0.02	0.02	0.00		

Primary Classification Count Stations

Year: 2021

Table: 6.1 Vehicle Classification at Urban Primary Stations

Region: Darwin

Road Name/Location	Station	Month (Days)	Direction	1	2	3	4	5	6	7	8	9	10	11	12		
Tiger Brennan Drive 200m North of Gothenberg Crescent	UDVDP006	Jul (31)	Outbound	91.26	0.92	6.97	0.39	0.09	0.10	0.08	0.01	0.16	0.02	0.01	0.00		
		Aug (31)	Outbound	91.39	0.80	6.95	0.36	0.10	0.09	0.08	0.01	0.18	0.03	0.01	0.00		
		Sep (30)	Outbound	91.73	0.72	6.70	0.36	0.12	0.09	0.07	0.01	0.18	0.02	0.01	0.00		
		Oct (31)	Outbound	91.67	0.75	6.66	0.36	0.18	0.08	0.09	0.01	0.16	0.02	0.01	0.00		
		Nov (30)	Outbound	91.75	0.68	6.71	0.34	0.13	0.09	0.08	0.01	0.19	0.02	0.01	0.00		
		Dec (31)	Outbound	92.09	0.68	6.53	0.28	0.10	0.08	0.06	0.01	0.14	0.02	0.00	0.00		
		Jan (31)	Both	92.05	0.72	6.47	0.31	0.10	0.07	0.06	0.01	0.18	0.01	0.00	0.00		
		Feb (28)	Both	91.81	0.72	6.54	0.37	0.11	0.08	0.06	0.01	0.27	0.01	0.00	0.00		
		Mar (31)	Both	91.67	0.79	6.57	0.35	0.10	0.08	0.08	0.01	0.33	0.02	0.00	0.00		
		Apr (30)	Both	91.66	0.97	6.38	0.43	0.10	0.10	0.08	0.01	0.24	0.02	0.01	0.00		
		May (31)	Both	91.34	0.88	6.79	0.45	0.10	0.12	0.07	0.01	0.20	0.02	0.01	0.00		
		Jun (30)	Both	91.19	0.83	7.01	0.49	0.08	0.10	0.08	0.01	0.18	0.02	0.01	0.00		
		Jul (31)	Both	91.16	0.93	7.00	0.43	0.09	0.10	0.09	0.01	0.16	0.02	0.01	0.00		
		Aug (31)	Both	91.27	0.82	7.01	0.39	0.10	0.10	0.09	0.01	0.18	0.03	0.01	0.00		
		Sep (30)	Both	91.63	0.72	6.76	0.39	0.12	0.09	0.08	0.01	0.18	0.02	0.01	0.00		
		Oct (31)	Both	91.80	0.75	6.59	0.34	0.18	0.08	0.08	0.01	0.16	0.02	0.01	0.00		
		Nov (30)	Both	91.60	0.68	6.83	0.36	0.13	0.09	0.08	0.01	0.18	0.02	0.01	0.00		
		Dec (31)	Both	92.01	0.67	6.60	0.30	0.10	0.08	0.06	0.01	0.14	0.02	0.00	0.00		
		All (365)	Inbound			91.56	0.79	6.73	0.40	0.11	0.09	0.08	0.01	0.20	0.02	0.01	0.00
		All (365)	Outbound			91.63	0.79	6.70	0.37	0.11	0.09	0.07	0.01	0.20	0.02	0.01	0.00
All (365)	Both			91.60	0.79	6.71	0.38	0.11	0.09	0.08	0.01	0.20	0.02	0.01	0.00		

Primary Classification Count Stations

Year: 2021

Table: 6.1 Vehicle Classification at Urban Primary Stations

Region: Darwin

Road Name/Location	Station	Month (Days)	Direction	1	2	3	4	5	6	7	8	9	10	11	12	
Vanderlin Drive 100m North of Manunda Terrace 4 Bin Classification	UDVDP012	Jan (31)	Inbound	95.50	4.24	0.25	0.01	0.00	0.00	0.00	0.00	0.00	0.00	0.00	0.00	
		Feb (28)	Inbound	95.29	4.25	0.45	0.00	0.00	0.00	0.00	0.00	0.00	0.00	0.00	0.00	0.00
		Mar (31)	Inbound	94.20	5.02	0.75	0.03	0.00	0.00	0.00	0.00	0.00	0.00	0.00	0.00	0.00
		Apr (30)	Inbound	95.18	4.46	0.34	0.01	0.00	0.00	0.00	0.00	0.00	0.00	0.00	0.00	0.00
		May (31)	Inbound	95.17	4.44	0.38	0.01	0.00	0.00	0.00	0.00	0.00	0.00	0.00	0.00	0.00
		Jun (30)	Inbound	94.00	5.26	0.71	0.03	0.00	0.00	0.00	0.00	0.00	0.00	0.00	0.00	0.00
		Jul (31)	Inbound	94.37	4.97	0.64	0.02	0.00	0.00	0.00	0.00	0.00	0.00	0.00	0.00	0.00
		Aug (31)	Inbound	94.97	4.53	0.44	0.06	0.00	0.00	0.00	0.00	0.00	0.00	0.00	0.00	0.00
		Sep (30)	Inbound	94.92	4.51	0.40	0.17	0.00	0.00	0.00	0.00	0.00	0.00	0.00	0.00	0.00
		Oct (31)	Inbound	94.88	4.59	0.36	0.17	0.00	0.00	0.00	0.00	0.00	0.00	0.00	0.00	0.00
		Nov (30)	Inbound	94.91	4.58	0.39	0.12	0.00	0.00	0.00	0.00	0.00	0.00	0.00	0.00	0.00
		Dec (31)	Inbound	95.07	4.55	0.34	0.04	0.00	0.00	0.00	0.00	0.00	0.00	0.00	0.00	0.00
		Jan (31)	Outbound	94.76	4.79	0.43	0.02	0.00	0.00	0.00	0.00	0.00	0.00	0.00	0.00	0.00
		Feb (28)	Outbound	94.43	4.85	0.71	0.02	0.00	0.00	0.00	0.00	0.00	0.00	0.00	0.00	0.00
		Mar (31)	Outbound	95.24	4.30	0.45	0.01	0.00	0.00	0.00	0.00	0.00	0.00	0.00	0.00	0.00
		Apr (30)	Outbound	94.32	5.02	0.64	0.03	0.00	0.00	0.00	0.00	0.00	0.00	0.00	0.00	0.00
		May (31)	Outbound	94.29	5.04	0.65	0.03	0.00	0.00	0.00	0.00	0.00	0.00	0.00	0.00	0.00
		Jun (30)	Outbound	94.89	4.67	0.44	0.01	0.00	0.00	0.00	0.00	0.00	0.00	0.00	0.00	0.00
		Jul (31)	Outbound	94.21	5.25	0.53	0.02	0.00	0.00	0.00	0.00	0.00	0.00	0.00	0.00	0.00
		Aug (31)	Outbound	94.05	5.19	0.69	0.07	0.00	0.00	0.00	0.00	0.00	0.00	0.00	0.00	0.00
		Sep (30)	Outbound	93.91	5.23	0.68	0.18	0.00	0.00	0.00	0.00	0.00	0.00	0.00	0.00	0.00
		Oct (31)	Outbound	94.02	5.14	0.66	0.18	0.00	0.00	0.00	0.00	0.00	0.00	0.00	0.00	0.00
		Nov (30)	Outbound	93.82	5.35	0.69	0.14	0.00	0.00	0.00	0.00	0.00	0.00	0.00	0.00	0.00
		Dec (31)	Outbound	94.15	5.20	0.60	0.06	0.00	0.00	0.00	0.00	0.00	0.00	0.00	0.00	0.00
Jan (31)	Both	95.13	4.52	0.34	0.01	0.00	0.00	0.00	0.00	0.00	0.00	0.00	0.00	0.00		
Feb (28)	Both	94.86	4.55	0.58	0.01	0.00	0.00	0.00	0.00	0.00	0.00	0.00	0.00	0.00		
Mar (31)	Both	94.72	4.66	0.60	0.02	0.00	0.00	0.00	0.00	0.00	0.00	0.00	0.00	0.00		
Apr (30)	Both	94.75	4.74	0.49	0.02	0.00	0.00	0.00	0.00	0.00	0.00	0.00	0.00	0.00		
May (31)	Both	94.73	4.74	0.51	0.02	0.00	0.00	0.00	0.00	0.00	0.00	0.00	0.00	0.00		

Primary Classification Count Stations

Year: 2021

Table: 6.1 Vehicle Classification at Urban Primary Stations

Region: Darwin

Road Name/Location	Station	Month (Days)	Direction	1	2	3	4	5	6	7	8	9	10	11	12	
Vanderlin Drive 100m North of Manunda Terrace 4 Bin Classification	UDVDP012	Jun (30)	Both	94.44	4.97	0.57	0.02	0.00	0.00	0.00	0.00	0.00	0.00	0.00	0.00	
		Jul (31)	Both	94.30	5.09	0.59	0.02	0.00	0.00	0.00	0.00	0.00	0.00	0.00	0.00	0.00
		Aug (31)	Both	94.51	4.86	0.57	0.07	0.00	0.00	0.00	0.00	0.00	0.00	0.00	0.00	0.00
		Sep (30)	Both	94.41	4.87	0.54	0.17	0.00	0.00	0.00	0.00	0.00	0.00	0.00	0.00	0.00
		Oct (31)	Both	94.44	4.87	0.51	0.17	0.00	0.00	0.00	0.00	0.00	0.00	0.00	0.00	0.00
		Nov (30)	Both	94.36	4.97	0.54	0.13	0.00	0.00	0.00	0.00	0.00	0.00	0.00	0.00	0.00
		Dec (31)	Both	94.60	4.87	0.47	0.05	0.00	0.00	0.00	0.00	0.00	0.00	0.00	0.00	0.00
		All (365)	Inbound	94.87	4.62	0.45	0.06	0.00	0.00	0.00	0.00	0.00	0.00	0.00	0.00	0.00
		All (365)	Outbound	94.34	5.00	0.60	0.06	0.00	0.00	0.00	0.00	0.00	0.00	0.00	0.00	0.00
		All (365)	Both	94.60	4.81	0.53	0.06	0.00	0.00	0.00	0.00	0.00	0.00	0.00	0.00	0.00

Darwin Total = 17

Primary Classification Count Stations

Year: 2021

Table: 6.1 Vehicle Classification at Urban Primary Stations

Region: Katherine

Road Name/Location	Station	Month	Direction												
		(Days)		1	2	3	4	5	6	7	8	9	10	11	12
Giles Street Mid Second and Third Streets	UKVDP004	Jan (31)	Inbound	96.29	1.13	2.24	0.17	0.08	0.01	0.06	0.01	0.01	0.00	0.00	0.00
		Feb (28)	Inbound	86.56	0.88	11.97	0.23	0.09	0.05	0.18	0.01	0.02	0.00	0.00	0.00
		Mar (31)	Inbound	86.03	0.81	12.42	0.31	0.10	0.08	0.22	0.03	0.01	0.00	0.00	0.00
		Apr (30)	Inbound	94.22	1.19	4.22	0.18	0.12	0.03	0.03	0.01	0.00	0.00	0.00	0.00
		May (31)	Inbound	87.48	1.16	10.61	0.28	0.09	0.11	0.26	0.01	0.02	0.00	0.00	0.00
		Jun(30)	Inbound	86.31	1.30	11.59	0.29	0.10	0.12	0.26	0.01	0.02	0.00	0.00	0.00
		Jul (31)	Inbound	86.09	1.45	11.81	0.19	0.09	0.13	0.22	0.01	0.01	0.00	0.00	0.00
		Aug (31)	Inbound	86.27	1.17	11.87	0.25	0.09	0.13	0.21	0.01	0.02	0.00	0.00	0.00
		Sep (30)	Inbound	86.81	0.97	11.51	0.28	0.09	0.06	0.25	0.01	0.02	0.00	0.00	0.00
		Oct (31)	Inbound	89.35	0.89	9.19	0.25	0.08	0.09	0.13	0.00	0.01	0.00	0.00	0.00
		Nov (30)	Inbound	76.07	0.39	22.81	0.26	0.11	0.12	0.21	0.02	0.00	0.00	0.00	0.00
		Dec (31)	Inbound	74.59	0.59	23.93	0.21	0.09	0.21	0.36	0.02	0.00	0.00	0.00	0.00
		Jan (31)	Outbound	87.21	0.90	11.34	0.20	0.08	0.09	0.18	0.00	0.01	0.00	0.00	0.00
		Feb (28)	Outbound	95.67	1.07	2.85	0.23	0.08	0.03	0.06	0.00	0.01	0.00	0.00	0.00
		Mar (31)	Outbound	95.81	1.00	2.79	0.22	0.09	0.02	0.07	0.01	0.00	0.00	0.00	0.00
		Apr (30)	Outbound	87.32	0.89	11.13	0.21	0.10	0.11	0.22	0.01	0.01	0.00	0.00	0.00
		May (31)	Outbound	91.92	1.47	6.09	0.18	0.08	0.07	0.14	0.01	0.02	0.00	0.00	0.00
		Jun(30)	Outbound	90.75	1.70	6.99	0.21	0.09	0.06	0.17	0.01	0.01	0.00	0.00	0.00
		Jul (31)	Outbound	90.54	1.89	7.08	0.18	0.09	0.08	0.12	0.00	0.01	0.00	0.00	0.00
		Aug (31)	Outbound	91.33	1.43	6.69	0.24	0.09	0.08	0.11	0.01	0.02	0.00	0.00	0.00
		Sep (30)	Outbound	92.66	1.09	5.84	0.18	0.08	0.05	0.07	0.01	0.02	0.00	0.00	0.00
		Oct (31)	Outbound	92.41	0.97	6.25	0.17	0.08	0.05	0.06	0.01	0.01	0.00	0.00	0.00
		Nov (30)	Outbound	91.87	0.53	6.96	0.39	0.11	0.04	0.08	0.01	0.00	0.00	0.00	0.00
		Dec (31)	Outbound	90.92	0.85	7.50	0.41	0.14	0.06	0.10	0.01	0.01	0.00	0.00	0.00
Jan (31)	Both	91.75	1.01	6.79	0.18	0.08	0.05	0.12	0.01	0.01	0.00	0.00	0.00		
Feb (28)	Both	91.12	0.98	7.41	0.23	0.09	0.04	0.12	0.01	0.01	0.00	0.00	0.00		
Mar (31)	Both	90.92	0.91	7.60	0.27	0.10	0.05	0.14	0.02	0.01	0.00	0.00	0.00		
Apr (30)	Both	90.77	1.04	7.67	0.20	0.11	0.07	0.13	0.01	0.01	0.00	0.00	0.00		
May (31)	Both	89.70	1.31	8.35	0.23	0.08	0.09	0.20	0.01	0.02	0.00	0.00	0.00		
Jun(30)	Both	88.53	1.50	9.29	0.25	0.10	0.09	0.21	0.01	0.01	0.00	0.00	0.00		

Primary Classification Count Stations

Year: 2021

Table: 6.1 Vehicle Classification at Urban Primary Stations

Region: Katherine

Road Name/Location	Station	Month (Days)	Direction	1	2	3	4	5	6	7	8	9	10	11	12
Giles Street	UKVDP004	Jul (31)	Both	88.32	1.67	9.45	0.19	0.09	0.10	0.17	0.00	0.01	0.00	0.00	0.00
Mid Second and Third Streets		Aug (31)	Both	88.80	1.30	9.28	0.25	0.09	0.10	0.16	0.01	0.02	0.00	0.00	0.00
		Sep (30)	Both	89.73	1.03	8.68	0.23	0.08	0.06	0.16	0.01	0.02	0.00	0.00	0.00
		Oct (31)	Both	90.88	0.93	7.72	0.21	0.08	0.07	0.09	0.01	0.01	0.00	0.00	0.00
		Nov (30)	Both	83.97	0.46	14.89	0.33	0.11	0.08	0.15	0.01	0.00	0.00	0.00	0.00
		Dec (31)	Both	82.75	0.72	15.72	0.31	0.12	0.14	0.23	0.01	0.01	0.00	0.00	0.00
		All (365)	Inbound	86.34	0.99	12.01	0.24	0.09	0.10	0.20	0.01	0.01	0.00	0.00	0.00
		All (365)	Outbound	91.53	1.15	6.79	0.23	0.09	0.06	0.11	0.01	0.01	0.00	0.00	0.00
	All (365)	Both	88.94	1.07	9.40	0.24	0.09	0.08	0.16	0.01	0.01	0.00	0.00	0.00	

Katherine Total = 1

Coverage Classification Count Stations

Year: 2021

Table: 6.2 Vehicle Classification at Urban Coverage Stations

Region: Alice Springs

Road Name/Location	Station	Month		Days											
		(Days)	Direction	1	2	3	4	5	6	7	8	9	10	11	12
Gap Road South of South Terrace	UAVDC029	Apr (21)	Inbound	92.89	0.74	5.07	0.85	0.27	0.07	0.06	0.02	0.02	0.01	0.01	0.00
		May (14)	Inbound	93.25	0.82	5.05	0.58	0.14	0.05	0.07	0.00	0.02	0.00	0.00	0.00
		Apr (21)	Outbound	94.68	0.80	4.14	0.13	0.08	0.11	0.02	0.02	0.01	0.00	0.00	0.00
		May (14)	Outbound	94.63	0.92	4.04	0.16	0.07	0.08	0.06	0.02	0.03	0.00	0.00	0.00
		Apr (21)	Both	93.79	0.77	4.61	0.49	0.18	0.09	0.04	0.02	0.01	0.00	0.00	0.00
		May (14)	Both	93.94	0.87	4.54	0.37	0.11	0.07	0.07	0.01	0.02	0.00	0.00	0.00
Larapinta Drive West of Milner Road	UAVDC043	Sep (14)	Inbound	93.18	0.69	5.77	0.11	0.04	0.07	0.09	0.01	0.03	0.00	0.00	0.00
		Oct (14)	Inbound	92.86	0.50	6.24	0.08	0.06	0.10	0.10	0.01	0.02	0.01	0.01	0.00
		Sep (14)	Outbound	91.17	0.60	7.74	0.16	0.08	0.08	0.10	0.01	0.05	0.00	0.00	0.00
		Oct (14)	Outbound	93.06	0.47	6.01	0.14	0.08	0.10	0.09	0.01	0.03	0.00	0.01	0.01
		Sep (14)	Both	92.18	0.64	6.75	0.13	0.06	0.08	0.09	0.01	0.04	0.00	0.00	0.00
		Oct (14)	Both	92.96	0.49	6.13	0.11	0.07	0.10	0.10	0.01	0.03	0.01	0.01	0.00
Sadadeen Road East of Stott Terrace	UAVDC022	Sep (21)	Inbound	91.29	0.38	7.96	0.12	0.06	0.06	0.08	0.00	0.01	0.02	0.00	0.00
		Oct (7)	Inbound	90.63	0.50	8.44	0.17	0.05	0.03	0.14	0.01	0.01	0.02	0.00	0.00
		Sep (21)	Outbound	95.20	0.39	4.23	0.08	0.03	0.03	0.04	0.00	0.01	0.00	0.00	0.00
		Oct (7)	Outbound	95.01	0.40	4.32	0.08	0.05	0.04	0.09	0.00	0.01	0.00	0.00	0.00
		Sep (21)	Both	93.19	0.38	6.14	0.10	0.05	0.04	0.06	0.00	0.01	0.01	0.00	0.00
		Oct (7)	Both	92.75	0.46	6.45	0.12	0.05	0.04	0.12	0.00	0.01	0.01	0.00	0.00
Santa Teresa Road 1Km East of Stuart Highway Intersection	UAVDC041	Apr (28)	Inbound	94.19	1.47	3.12	0.23	0.10	0.61	0.07	0.04	0.09	0.01	0.03	0.03
		Apr (28)	Outbound	83.68	1.17	13.40	0.46	0.10	0.76	0.19	0.06	0.10	0.02	0.03	0.03
		Apr (28)	Both	88.93	1.32	8.26	0.34	0.10	0.69	0.13	0.05	0.09	0.02	0.03	0.03
South Terrace East of Gap Road	UAVDP028	May (28)	Inbound	92.11	1.11	6.17	0.17	0.08	0.23	0.09	0.01	0.02	0.00	0.00	0.00
		May (28)	Outbound	93.02	0.95	5.22	0.26	0.14	0.23	0.13	0.01	0.04	0.00	0.00	0.00
		May (28)	Both	92.54	1.04	5.73	0.21	0.11	0.23	0.11	0.01	0.03	0.00	0.00	0.00

Coverage Classification Count Stations

Year: 2021

Table: 6.2 Vehicle Classification at Urban Coverage Stations

Region: Alice Springs

Road Name/Location	Station	Month (Days)	Direction	1	2	3	4	5	6	7	8	9	10	11	12	
Stevens Road East of Barrett Drive	UAVDP047	Apr (21)	Inbound	94.74	0.92	3.94	0.23	0.03	0.08	0.06	0.00	0.00	0.00	0.00	0.00	
		May (21)	Inbound	94.89	0.69	3.95	0.19	0.05	0.10	0.11	0.00	0.00	0.00	0.00	0.00	0.00
		Apr (21)	Outbound	92.89	0.96	5.82	0.15	0.03	0.08	0.07	0.00	0.00	0.00	0.00	0.00	0.00
		May (21)	Outbound	93.17	0.71	5.77	0.09	0.02	0.10	0.13	0.01	0.00	0.00	0.00	0.00	0.00
		Apr (21)	Both	93.81	0.94	4.88	0.19	0.03	0.08	0.07	0.00	0.00	0.00	0.00	0.00	0.00
		May (21)	Both	94.03	0.70	4.87	0.14	0.03	0.10	0.12	0.01	0.00	0.00	0.00	0.00	0.00
Stott Terrace East of Sadadeen Road	UAVDC021	Oct (28)	Inbound	94.38	0.71	4.65	0.08	0.06	0.07	0.05	0.00	0.00	0.00	0.00	0.00	
		Oct (28)	Outbound	95.39	0.59	3.78	0.09	0.03	0.05	0.05	0.00	0.00	0.01	0.00	0.00	
		Oct (28)	Both	94.90	0.65	4.20	0.09	0.05	0.06	0.05	0.00	0.00	0.00	0.00	0.00	

Alice Springs Total = 7

Coverage Classification Count Stations

Year: 2021

Table: 6.2 Vehicle Classification at Urban Coverage Stations

Region: Darwin

Road Name/Location	Station	Month (Days)	Direction	1	2	3	4	5	6	7	8	9	10	11	12
Airport Access Road Near Rothdale Road	UDVDC090	Apr (28)	Inbound	92.08	0.37	6.85	0.30	0.08	0.10	0.05	0.00	0.05	0.01	0.11	0.00
		Apr (28)	Outbound	89.46	0.31	9.59	0.22	0.09	0.13	0.07	0.01	0.03	0.00	0.10	0.00
		Apr (28)	Both	90.85	0.34	8.14	0.26	0.08	0.11	0.06	0.00	0.04	0.00	0.10	0.00
Amy Johnson Avenue Mid Stuart Highway and Tiger Brennan Drive	UDVDC088	Apr (28)	Inbound	86.29	1.23	11.03	0.53	0.24	0.20	0.23	0.02	0.21	0.02	0.01	0.00
		Apr (28)	Outbound	89.01	0.95	8.58	0.49	0.20	0.12	0.19	0.02	0.41	0.02	0.01	0.00
		Apr (28)	Both	87.49	1.11	9.95	0.51	0.22	0.16	0.21	0.02	0.30	0.02	0.01	0.00
Berrimah Road 100m South of Marlow Road	UDVDC024	Feb (7)	Inbound	76.69	1.46	17.51	1.39	0.33	0.22	0.46	0.08	1.58	0.10	0.15	0.04
		Mar (21)	Inbound	76.69	1.37	17.12	1.57	0.39	0.21	0.50	0.05	1.72	0.14	0.21	0.04
		Feb (7)	Outbound	73.85	1.57	19.33	1.74	0.42	0.39	0.38	0.09	1.69	0.12	0.29	0.12
		Mar (21)	Outbound	75.35	1.55	17.65	1.71	0.49	0.27	0.48	0.10	1.88	0.18	0.21	0.15
		Feb (7)	Both	75.29	1.51	18.41	1.56	0.38	0.30	0.42	0.09	1.63	0.11	0.22	0.08
		Mar (21)	Both	76.03	1.46	17.39	1.64	0.44	0.24	0.49	0.08	1.79	0.16	0.21	0.09
Berrimah Road 500m South of Stuart Highway	UDVDC091	Feb (7)	Inbound	84.76	1.53	10.54	1.13	0.41	0.16	0.22	0.05	1.01	0.06	0.13	0.01
		Mar (21)	Inbound	83.30	1.45	11.71	1.25	0.47	0.14	0.29	0.06	1.09	0.12	0.11	0.02
		Feb (7)	Outbound	80.55	1.42	13.82	1.57	0.56	0.27	0.32	0.06	1.06	0.11	0.22	0.04
		Mar (21)	Outbound	79.82	1.42	14.36	1.54	0.63	0.21	0.41	0.09	1.24	0.15	0.12	0.03
		Feb (7)	Both	82.76	1.48	12.10	1.34	0.48	0.21	0.27	0.05	1.03	0.08	0.17	0.02
		Mar (21)	Both	81.64	1.44	12.97	1.39	0.55	0.17	0.34	0.07	1.16	0.13	0.12	0.03
Channel Island Road South of Elizabeth River Bridge	UDVDC072	Feb (7)	Inbound	74.08	0.66	22.46	1.12	0.46	0.37	0.13	0.02	0.62	0.02	0.05	0.02
		Mar (21)	Inbound	73.58	0.66	22.55	1.29	0.59	0.30	0.17	0.07	0.64	0.04	0.08	0.02
		Feb (7)	Outbound	91.19	0.95	5.32	1.04	0.51	0.18	0.05	0.07	0.59	0.00	0.07	0.02
		Mar (21)	Outbound	90.29	0.87	5.89	1.26	0.60	0.16	0.08	0.08	0.62	0.03	0.08	0.03
		Feb (7)	Both	82.64	0.81	13.88	1.08	0.48	0.27	0.09	0.05	0.60	0.01	0.06	0.02
		Mar (21)	Both	81.94	0.76	14.22	1.28	0.60	0.23	0.13	0.07	0.63	0.04	0.08	0.03

Coverage Classification Count Stations

Table: 6.2 Vehicle Classification at Urban Coverage Stations

Year: 2021

Region: Darwin

Road Name/Location	Station	Month	Direction	1	2	3	4	5	6	7	8	9	10	11	12
		(Days)													
Chung Wah Terrace 100m East of Elrundie Avenue	UDVDC063	Feb (7)	Inbound	88.47	3.68	6.59	0.64	0.13	0.22	0.18	0.01	0.08	0.00	0.00	0.00
		Mar (21)	Inbound	89.05	3.41	6.64	0.28	0.13	0.18	0.20	0.02	0.09	0.00	0.00	0.00
		Feb (7)	Outbound	89.18	3.80	6.04	0.42	0.07	0.19	0.19	0.02	0.09	0.00	0.00	0.00
		Mar (21)	Outbound	89.41	3.32	6.26	0.36	0.11	0.16	0.23	0.03	0.11	0.00	0.00	0.00
		Feb (7)	Both	88.83	3.74	6.31	0.53	0.10	0.21	0.19	0.02	0.09	0.00	0.00	0.00
		Mar (21)	Both	89.23	3.36	6.45	0.32	0.12	0.17	0.21	0.03	0.10	0.00	0.00	0.00
Elrundie Avenue 100m North of Chung Wah Terrace	UDVDC062	Sep (28)	Inbound	87.19	2.60	8.10	0.68	0.36	0.22	0.21	0.04	0.33	0.03	0.10	0.15
		Sep (28)	Outbound	86.89	2.57	8.55	0.60	0.33	0.20	0.22	0.04	0.35	0.04	0.11	0.11
		Sep (28)	Both	87.04	2.59	8.32	0.64	0.34	0.21	0.21	0.04	0.34	0.03	0.11	0.13
McMillans Road 100m South of Police Station Entrance	UDVDC094	Mar (7)	Inbound	93.77	1.17	4.44	0.18	0.13	0.10	0.12	0.01	0.06	0.01	0.01	0.01
		Apr (28)	Inbound	93.34	1.30	4.72	0.20	0.13	0.10	0.13	0.01	0.05	0.00	0.00	0.01
		Mar (7)	Outbound	93.93	1.20	4.01	0.41	0.15	0.07	0.11	0.01	0.09	0.01	0.01	0.01
		Apr (28)	Outbound	94.02	1.30	4.00	0.28	0.10	0.09	0.11	0.02	0.07	0.00	0.01	0.00
		Mar (7)	Both	93.86	1.18	4.21	0.30	0.14	0.08	0.11	0.01	0.07	0.01	0.01	0.01
		Apr (28)	Both	93.70	1.30	4.33	0.24	0.12	0.09	0.12	0.01	0.06	0.00	0.01	0.01
Stuart Highway 100m North of Henning Road	UDVDC021	Apr (14)	Inbound	83.85	3.52	8.70	0.87	0.30	0.40	0.84	0.11	0.40	0.08	0.39	0.54
		May (14)	Inbound	83.33	3.57	9.10	0.90	0.30	0.41	0.90	0.12	0.40	0.12	0.32	0.54
		Apr (14)	Outbound	80.86	3.21	11.87	0.82	0.44	0.40	0.57	0.10	0.55	0.24	0.52	0.44
		May (14)	Outbound	80.85	3.07	12.05	0.86	0.43	0.39	0.57	0.08	0.55	0.27	0.44	0.43
		Apr (14)	Both	82.92	3.42	9.69	0.85	0.34	0.40	0.76	0.11	0.45	0.13	0.43	0.51
		May (14)	Both	82.56	3.42	10.01	0.89	0.34	0.40	0.80	0.11	0.44	0.17	0.36	0.51
Thorngate Road 500m South of Robinson Barracks	UDVDC093	Mar (7)	Inbound	87.61	1.17	8.70	1.15	0.47	0.07	0.23	0.05	0.36	0.08	0.10	0.01
		Apr (21)	Inbound	87.35	1.06	9.09	1.07	0.32	0.10	0.20	0.04	0.56	0.05	0.15	0.01
		Mar (7)	Outbound	92.47	1.17	4.40	0.89	0.35	0.07	0.15	0.03	0.30	0.07	0.09	0.01
		Apr (21)	Outbound	92.07	1.15	4.48	0.96	0.31	0.06	0.17	0.03	0.56	0.06	0.14	0.01

Coverage Classification Count Stations

Year: 2021

Table: 6.2 Vehicle Classification at Urban Coverage Stations

Region: Darwin

Road Name/Location	Station	Month (Days)	Direction	Month											
				1	2	3	4	5	6	7	8	9	10	11	12
University Avenue Midway Kriewaldt and Elrundie Avenue	UDVDC086	Mar (7)	Both	90.07	1.17	6.53	1.02	0.41	0.07	0.19	0.04	0.33	0.07	0.10	0.01
		Apr (21)	Both	89.72	1.10	6.77	1.02	0.31	0.08	0.19	0.04	0.56	0.05	0.14	0.01
		Mar (7)	Inbound	93.02	1.24	5.12	0.21	0.08	0.07	0.12	0.00	0.13	0.01	0.01	0.00
		Apr (21)	Inbound	93.24	1.47	4.68	0.22	0.12	0.05	0.09	0.01	0.11	0.00	0.00	0.00
		Mar (7)	Outbound	91.53	1.06	6.73	0.24	0.07	0.12	0.15	0.01	0.08	0.00	0.00	0.00
		Apr (21)	Outbound	91.63	1.16	6.46	0.28	0.12	0.11	0.17	0.01	0.05	0.00	0.00	0.00
		Mar (7)	Both	92.36	1.16	5.83	0.22	0.07	0.10	0.13	0.00	0.10	0.00	0.00	0.00
		Apr (21)	Both	92.52	1.33	5.47	0.25	0.12	0.08	0.13	0.01	0.09	0.00	0.00	0.00
Vanderlin Drive 50m South of McMillans Road	UDVDC027	Apr (28)	Inbound	85.86	1.50	10.75	0.62	0.31	0.22	0.22	0.02	0.38	0.03	0.08	0.00
		Apr (28)	Outbound	89.38	1.67	7.17	0.69	0.39	0.12	0.17	0.02	0.29	0.02	0.06	0.00
		Apr (28)	Both	87.58	1.58	9.00	0.66	0.35	0.17	0.20	0.02	0.34	0.03	0.07	0.00

Darwin Total = 12

Coverage Classification Count Stations

Year: 2021

Table: 6.2 Vehicle Classification at Urban Coverage Stations

Region: Katherine

Road Name/Location	Station	Month		1	2	3	4	5	6	7	8	9	10	11	12
		(Days)	Direction												
Victoria Highway	UKVDC014	Mar (28)	Inbound	77.72	5.76	9.97	2.19	0.64	0.25	0.67	0.13	1.05	0.36	0.47	0.79
East of Zimin Drive		Mar (28)	Outbound	74.63	5.76	12.86	1.99	0.69	0.45	0.96	0.10	0.97	0.36	0.48	0.74
		Mar (28)	Both	76.18	5.76	11.42	2.09	0.67	0.35	0.82	0.12	1.01	0.36	0.48	0.76

Katherine Total = 1

Coverage Classification Count Stations

Year: 2021

Table: 6.2 Vehicle Classification at Urban Coverage Stations

Region: Tennant Creek

Road Name/Location	Station	Month (Days)	Direction	1	2	3	4	5	6	7	8	9	10	11	12
Stuart Highway 50m South of Blain Street	UTVDC001	Jul (7)	Inbound	83.05	4.80	9.07	0.35	0.05	0.27	0.78	0.19	0.16	0.10	0.27	0.90
		Aug (21)	Inbound	81.81	4.94	9.67	0.50	0.09	0.35	0.90	0.19	0.27	0.12	0.25	0.90
		Jul (7)	Outbound	83.60	5.38	7.67	0.37	0.03	0.24	1.04	0.23	0.18	0.08	0.28	0.90
		Aug (21)	Outbound	83.25	5.47	8.17	0.48	0.05	0.20	0.81	0.17	0.24	0.11	0.22	0.83
		Jul (7)	Both	83.33	5.10	8.36	0.36	0.04	0.26	0.91	0.21	0.17	0.09	0.28	0.90
		Aug (21)	Both	82.54	5.21	8.91	0.49	0.07	0.28	0.85	0.18	0.25	0.12	0.24	0.86
Peko Road 10m West of Ambrose Street	UTVDC003	Sep (28)	Inbound	86.54	1.34	11.23	0.29	0.03	0.09	0.40	0.03	0.06	0.01	0.00	0.00
		Sep (28)	Outbound	93.64	1.41	4.36	0.20	0.05	0.04	0.20	0.03	0.05	0.01	0.00	0.00
		Sep (28)	Both	90.04	1.38	7.84	0.24	0.04	0.06	0.30	0.03	0.05	0.01	0.00	0.00
Warrego Road 1.5km West of Stuart Highway	UTVDC017	Jul (7)	Inbound	86.32	2.63	5.26	0.53	0.00	0.00	1.05	0.00	2.63	0.00	0.00	1.58
		Aug (21)	Inbound	72.91	3.12	7.37	10.74	0.00	0.00	0.50	0.25	0.87	0.87	1.37	2.00
		Jul (7)	Outbound	76.63	2.72	13.59	1.09	0.00	0.54	1.09	0.00	2.72	0.00	0.00	1.63
		Aug (21)	Outbound	66.04	3.50	13.36	10.24	0.12	0.00	1.12	0.37	0.87	0.87	1.25	2.25
		Jul (7)	Both	81.55	2.67	9.36	0.80	0.00	0.27	1.07	0.00	2.67	0.00	0.00	1.60
		Aug (21)	Both	69.48	3.31	10.36	10.49	0.06	0.00	0.81	0.31	0.87	0.87	1.31	2.12

Tennant Creek Total =3

Urban Primary Bike Count Stations

Table: 7.1 Calculated AADT and Monthly ADT for Primary Bike

Year: 2021

Region: Darwin

Road Name / Location	Station No	Direction	Units	Jan	Feb	Mar	Apr	May	Jun	Jul	Aug	Sep	Oct	Nov	Dec	AADT
Yarrowonga Bike Path 560m South East of Tulagi Road	UDVDB001	Inbound	Veh	45	49	49	51	55	56	69	55	46	50	36	34	50
		Outbound	Veh	46	48	49	48	55	54	66	54	46	47	34	33	48
		Both	Veh	91	97	98	99	110	110	135	109	92	97	70	67	98
Daly Street Bike Path 170m North of Daly Street Bridge	UDVDB002	Inbound	Veh	48	48	60	61	66	67	77	68	62	71	60	71	63
		Outbound	Veh	46	53	50	52	69	69	73	61	72	62	54	75	61
		Both	Veh	94	101	110	113	135	136	150	129	134	133	114	146	124

Darwin Bike Path Total = 2

Urban Primary Bike Count Stations

Year: 2021

Table: 7.2 AADT For Primary Bike Stations - 10 Year Period

Region: Darwin

Road Name / Location	ADT Station	Direction	Units	2012	2013	2014	2015	2016	2017	2018	2019	2020	2021
Yarrowonga Bike Path	UDVDB001	Inbound	Veh			43	41	50	54	43	42	59	50
560m South East of Tulagi Road		Outbound	Veh			43	41	51	53	42	42	59	48
Site Installed 2014		Both	Veh			86	82	101	107	85	84	118	98
Daly Street Bike Path	UDVDB002	Inbound	Veh			79	87	74	64	69	72	67	63
170m North of Daly Street Bridge		Outbound	Veh			87	91	78	67	71	72	68	61
Site Installed 2014		Both	Veh			166	178	152	131	140	144	135	124

Darwin Bike Path Total = 2

Primary Classification Bike Count Stations

Table: 7.3 Vehicle Classification at Urban Bike Stations

Year: 2021
Region: Darwin

Road Name/Location	Station	Month (Days)	Direction	Class 1	Class 2
Yarrowonga Bike Path 560m South East of Tulagi Road	UDVDB001	Jan (31)	Inbound	84.46	15.54
		Feb (29)	Inbound	85.88	14.12
		Mar (31)	Inbound	93.26	6.74
		Apr (30)	Inbound	88.10	11.90
		May (31)	Inbound	88.83	11.17
		Jun (30)	Inbound	87.43	12.57
		Jul (31)	Inbound	90.26	9.74
		Aug (31)	Inbound	88.41	11.59
		Sep (30)	Inbound	90.16	9.84
		Oct (31)	Inbound	87.48	12.52
		Nov (30)	Inbound	88.11	11.89
		Dec (31)	Inbound	86.86	13.14
		Jan (31)	Outbound	85.99	14.01
		Feb (29)	Outbound	86.01	13.99
		Mar (31)	Outbound	86.27	13.73
		Apr (30)	Outbound	85.83	14.17
		May (31)	Outbound	88.88	11.12
		Jun (30)	Outbound	85.17	14.83
		Jul (31)	Outbound	90.21	9.79
		Aug (31)	Outbound	86.43	13.57
		Sep (30)	Outbound	88.93	11.07
		Oct (31)	Outbound	86.82	13.18
		Nov (30)	Outbound	89.54	10.46
		Dec (31)	Outbound	85.83	14.17
Jan (31)	Both		85.22	14.78	
Feb (29)	Both		85.95	14.05	
Mar (31)	Both		89.76	10.24	
Apr (30)	Both		86.97	13.03	
May (31)	Both		88.86	11.14	
Jun (30)	Both		86.30	13.70	

Primary Classification Bike Count Stations

Year: 2021

Table: 7.3 Vehicle Classification at Urban Bike Stations

Region: Darwin

Road Name/Location	Station	Month (Days)	Direction	Class 1	Class 2
Yarrowonga Bike Path 560m South East of Tulagi Road	UDVDB001	Jul (31)	Both	90.24	9.76
		Aug (31)	Both	87.42	12.58
		Sep (30)	Both	89.54	10.46
		Oct (31)	Both	87.15	12.85
		Nov (30)	Both	88.82	11.18
		Dec (31)	Both	86.34	13.66
		All (365)	Inbound	88.27	11.73
		All (366)	Outbound	87.16	12.84
		All (366)	Both	87.71	12.29
		Daly Street Bike Path 170m North of Daly Street Bridge	UDVDB002	Jan (31)	Inbound
Feb (29)	Inbound			98.97	1.03
Mar (31)	Inbound			99.70	0.30
Apr (30)	Inbound			99.35	0.65
May (31)	Inbound			99.02	0.98
Jun (30)	Inbound			98.78	1.22
Jul (31)	Inbound			98.55	1.45
Aug (31)	Inbound			98.61	1.39
Sep (30)	Inbound			99.25	0.75
Oct (31)	Inbound			99.17	0.83
Nov (30)	Inbound			99.44	0.56
Dec (31)	Inbound			99.16	0.84
Jan (31)	Outbound			98.58	1.42
Feb (29)	Outbound			99.73	0.27
Mar (31)	Outbound			99.41	0.59
Apr (30)	Outbound			98.59	1.41
May (31)	Outbound			99.30	0.70
Jun (30)	Outbound			98.81	1.19
Jul (31)	Outbound			99.24	0.76
Aug (31)	Outbound			99.71	0.29
Sep (30)	Outbound	98.80	1.20		

Primary Classification Bike Count Stations

Year: 2021

Table: 7.3 Vehicle Classification at Urban Bike Stations

Road Name/Location	Station	Month (Days)	Direction	Class 1	Class 2
Daly Street Bike Path 170m North of Daly Street Bridge	UDVDB002	Oct (31)	Outbound	99.50	0.50
		Nov (30)	Outbound	99.67	0.33
		Dec (31)	Outbound	99.80	0.20
		Jan (31)	Both	98.89	1.11
		Feb (29)	Both	99.35	0.65
		Mar (31)	Both	99.55	0.45
		Apr (30)	Both	98.97	1.03
		May (31)	Both	99.16	0.84
		Jun (30)	Both	98.80	1.20
		Jul (31)	Both	98.90	1.10
		Aug (31)	Both	99.16	0.84
		Sep (30)	Both	99.02	0.98
		Oct (31)	Both	99.33	0.67
		Nov (30)	Both	99.56	0.44
		Dec (31)	Both	99.48	0.52
		All (365)	Inbound	99.10	0.90
All (366)	Outbound	99.26	0.74		
All (366)	Both	99.18	0.82		

Darwin Bike Path Total = 2